

→ = Direction 1 = Vehicle 1 2 = Vehicle 2 ○ = Pedestrian ○ = Bicycle

Crash Diagram:

ie: → 1 → 2 → ○ → ○

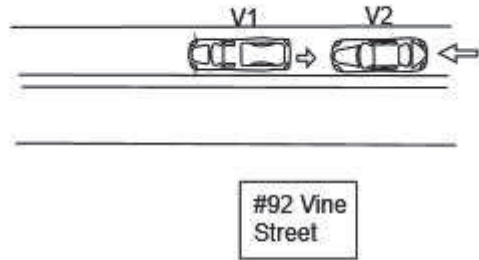

If Crash Did Not Occur on a Public Way:

- ☐ Off-Street Parking Lot
- ☐ Garage
- ☐ Mall/Shopping Center
- ☐ Other Private Way

I ... Arrow



Crash Narrative:

V1 entered Vine St from the driveway of #92, stopped on Vine St in front of the house, and reversed in the roadway colliding with V2. The operator of V1 stated that he lived at #92, forgot something at home, and backed up to go back home. He did not see V2 behind him. I observed no damage to V1, and damage to the grill/bumper of V2 with older rusted damage to the hood of V2.

Witnesses:

Name (Last,First,Middle)	Address	Phone #	Statement

Property Damage:

Owner (Last,First,Middle)	Address	Phone #	41-Type	Description of Damaged Property

Truck and Bus Information:

Registration # _____ (From Vehicle Section)

Carrier Name _____ Bus Use 42

Address _____ City _____ St _____ Zip _____

US DOT #: _____ State Number _____ Issuing State _____ MC/MX/ICC #: _____

Interstate 43 Cargo Body Type Code 44 GVWR/GCWR 45

Trailer Reg #: _____ Reg Type _____ Reg State _____ Reg Year _____ Trailer Length 46

Hazmat Information:

Placard 47 Material 1 digit # 48 Material Name _____ Material 4 digit # _____ Release code 49

Patrolman Matthew Laskes

Police Officer Name (Please Print)

Signature

72ML

ID/Badge #

Auburn Police Department

Department

Precinct/Barracks

02/02/2025

Date