

Date of Crash **05/19/2023** Time of Crash **2119** City/Town **Auburn** **Motor Vehicle Crash Police Report** Number Vehicles **1** Number Injured **0** Speed Limit **30** State Police  Local Police  MBTA Police  Campus Police  Other:

AT INTERSECTION: < LOCATION > NOT AT INTERSECTION:

Route# \_\_\_\_\_ Direction \_\_\_\_\_ Name of Roadway/Street \_\_\_\_\_ At \_\_\_\_\_  
 Route# \_\_\_\_\_ Direction \_\_\_\_\_ Name of Intersecting Roadway/Street \_\_\_\_\_ Also at Intersection with \_\_\_\_\_  
 Route# \_\_\_\_\_ Direction \_\_\_\_\_ Name of Intersecting Roadway/Street \_\_\_\_\_

Route# \_\_\_\_\_ Direction \_\_\_\_\_ Address # \_\_\_\_\_ Name of Roadway/Street \_\_\_\_\_  
 \_\_\_\_\_ Feet **N S E W** of \_\_\_\_\_ • \_\_\_\_\_ or \_\_\_\_\_  
 Mile Marker \_\_\_\_\_ Exit Number \_\_\_\_\_  
 \_\_\_\_\_ Feet **N S E W** of \_\_\_\_\_ Route# \_\_\_\_\_ Intersecting Roadway/Street \_\_\_\_\_  
 \_\_\_\_\_ Feet **N S E W** of \_\_\_\_\_  
 Landmark \_\_\_\_\_

Please Select One of the Following:  Vehicle **1** #Occupants  Hit/Run  Moped Crash Report ID# **23-166-AC**

License # **S41910247** St **MA** DOB/Age **02/23/1973** Reg # **1MS735** Reg Type **PAN** Reg State **MA**  
 Sex **F** Lic. Class **D 19 19** Lic. Restrictions **20** CDL \_\_\_\_\_ Endorsement \_\_\_\_\_  
 Operator **BAEZ, AGUSTINA** Owner **BAEZ, AGUSTINA**  
 Address **55 SEMINOLE DR** Address **55 SEMINOLE DR**  
 City **WORCESTER** State **MA** Zip **01603-1546** City **WORCESTER** State **MA** Zip **01603-1546**  
 Insurance Company **GEICO GENERAL INSURANCE C** Vehicle Action Prior to Crash **1** Damaged Area Code: **2 27 27 27**  
 Vehicle Travel Direction:  **S E W** Responding to Emergency? **2** Event Sequence **5 23 23 23 23** Test Status: **1 28**  
 Citation # (If Issued) \_\_\_\_\_ Most Harmful Event **5 24** Type of Test: **29**  
 Viol. 1: Ch/Sec/Sub \_\_\_\_\_ Viol. 2: Ch/Sec/Sub \_\_\_\_\_ Driver Contributing Code **1 25 25** BAC Test Result: **1 30**  
 Viol. 3: Ch/Sec/Sub \_\_\_\_\_ Viol. 4: Ch/Sec/Sub \_\_\_\_\_ Driver Distracted by **0 26** Susp. Alcohol: **2 31** Susp. Drug: **2 32**  
 Towed from scene? **2 33**

Please fill out for operator and all occupants involved		DOB/Age	Sex	34 Seat Pos.	35 Safety System	36 Airbag Status	37 Eject Code	38 Trap Code	39 Injury Status	40 Transp. Code	Medical Facility
<b>Operator</b>	See Above	<del>XXXXXX</del>	<del>XXXX</del>	<b>1</b>	<b>1</b>	<b>4</b>	<b>0</b>	<b>0</b>	<b>10</b>	<b>1</b>	

Please Select One of the Following:  Vehicle **2** #Occupants  Non-Motorist A Type **15** Action **16** Location **17** Condition **18**  Hit/Run  Moped

License # \_\_\_\_\_ St \_\_\_\_\_ DOB/Age \_\_\_\_\_ Reg # \_\_\_\_\_ Reg Type \_\_\_\_\_ Reg State \_\_\_\_\_  
 Sex \_\_\_\_\_ Lic. Class **19 19** Lic. Restrictions **20** CDL \_\_\_\_\_ Endorsement \_\_\_\_\_  
 Operator \_\_\_\_\_ Owner \_\_\_\_\_  
 Address \_\_\_\_\_ Address \_\_\_\_\_  
 City \_\_\_\_\_ State \_\_\_\_\_ Zip \_\_\_\_\_ City \_\_\_\_\_ State \_\_\_\_\_ Zip \_\_\_\_\_  
 Insurance Company \_\_\_\_\_ Vehicle Action Prior to Crash **22** Damaged Area Code: **27 27 27**  
 Vehicle Travel Direction:  **N S E W** Responding to Emergency? \_\_\_\_\_ Event Sequence **23 23 23 23** Test Status: **28**  
 Citation # (If Issued) \_\_\_\_\_ Most Harmful Event **24** Type of Test: **29**  
 Viol. 1: Ch/Sec/Sub \_\_\_\_\_ Viol. 2: Ch/Sec/Sub \_\_\_\_\_ Driver Contributing Code **25 25** BAC Test Result: **30**  
 Viol. 3: Ch/Sec/Sub \_\_\_\_\_ Viol. 4: Ch/Sec/Sub \_\_\_\_\_ Driver Distracted by **26** Susp. Alcohol: **31** Susp. Drug: **32**  
 Towed from scene? **33**

Please fill out for operator/non-motorist and all occupants involved		DOB/Age	Sex	34 Seat Pos.	35 Safety System	36 Airbag Status	37 Eject Code	38 Trap Code	39 Injury Status	40 Transp. Code	Medical Facility
<b>Operator/Non-Motorist</b>	See Above	<del>XXXXXX</del>	<del>XXXX</del>	<b>1</b>							

→ = Direction      1 = Vehicle 1      2 = Vehicle 2      ○ = Pedestrian      ☺ = Bicycle

**Crash Diagram:**

ie:      → 1      → 2      → ○      → ☺

**If Crash Did Not Occur on a Public Way:**

- Off-Street Parking Lot
- Garage
- Mall/Shopping Center
- Other Private Way

↑      ↓      ←      →      ↖      ↗      ↘      ↙

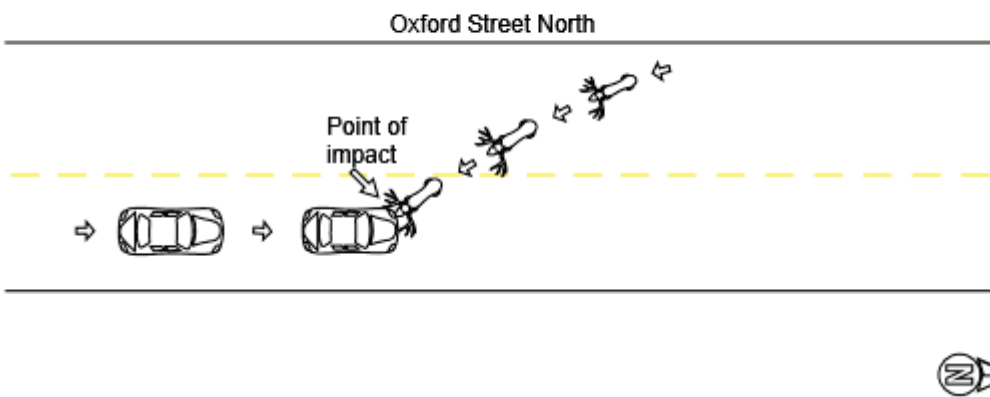

**Crash Narrative:**

Vehicle #1 was traveling northbound on Oxford Street North. The driver stated that she was traveling home when a deer ran from out of view and ran into the road and into her car. There was some damage to the car in the front. There were no injuries to report. The car was not towed and was drivable.

**Witnesses:**

Name (Last,First,Middle)	Address	Phone #	Statement

**Property Damage:**

Owner (Last,First,Middle)	Address	Phone #	41-Type	Description of Damaged Property

**Truck and Bus Information:**

Registration # \_\_\_\_\_ (From Vehicle Section)

Carrier Name \_\_\_\_\_ Bus Use  42

Address \_\_\_\_\_ City \_\_\_\_\_ St \_\_\_\_\_ Zip \_\_\_\_\_

US DOT #: \_\_\_\_\_ State Number \_\_\_\_\_ Issuing State \_\_\_\_\_ MC/MX/ICC #: \_\_\_\_\_

Interstate  43      Cargo Body Type Code  44      GVWR/GCWR  45

Trailer Reg #: \_\_\_\_\_ Reg Type \_\_\_\_\_ Reg State \_\_\_\_\_ Reg Year \_\_\_\_\_ Trailer Length  46

**Hazmat Information:**

Placard  47      Material 1 digit #  48      Material Name \_\_\_\_\_ Material 4 digit # \_\_\_\_\_ Release code  49

Patrolman ALEX K MYERS      89AM      Auburn Police Department      05/19/2023  
 Police Officer Name (Please Print)      Signature      ID/Badge #      Department      Precinct/Barracks      Date