

Date of Crash 06/07/2024 Time of Crash 1226 24HR City/Town Auburn

Motor Vehicle Crash Police Report

Number Vehicles 1 Number Injured 1

Speed Limit 45 State Police Local Police MBTA Police Campus Police Other: [ ]

AT INTERSECTION:

LOCATION

NOT AT INTERSECTION:

Route# Direction Name of Roadway/Street At Route# Direction Name of Intersecting Roadway/Street Also at Intersection with

Route# Direction Address # Name of Roadway/Street 913 SOUTHBRIDGE ST Feet N S E W of Mile Marker Exit Number

Please Select One of the Following: [X] Vehicle 1 #Occupants [ ] Hit/Run [ ] Moped Crash Report ID# 24-178-AC

License # 089326616 St CT DOB/Age 08/29/1999 Reg # 00ZDDW Reg Type MCN Reg State CT Sex M Lic. Class D M Lic. Restrictions 20 CDL Endorsement Operator DENNIS, CHRISTOPHER EDWARD Owner DENNIS, CHRISTOPHER EDWARD Address 179 CORAM RD City SHELTON State CT Zip 06484

Table with columns: Name (Last First Middle), Address, DOB/Age, Sex, 34 Seat Pos., 35 Safety System, 36 Airbag Status, 37 Eject Code, 38 Trap Code, 39 Injury Status, 40 Transp. Code, Medical Facility. Row 1: Operator, See Above, [X], [X], 1, 99, 5, 2, 0, 8, 1.

Please Select One of the Following: [ ] Vehicle 2 #Occupants [ ] Hit/Run [ ] Moped [ ] Vulnerable User Complete the Vulnerable User section.

License # St DOB/Age Reg # Reg Type Reg State Sex Lic. Class Lic. Restrictions 20 CDL Endorsement Operator Owner Address City State Zip Insurance Company Vehicle Action Prior to Crash 22 Damaged Area Code: 27 27 27

Table with columns: Name (Last First Middle), Address, DOB/Age, Sex, 34 Seat Pos., 35 Safety System, 36 Airbag Status, 37 Eject Code, 38 Trap Code, 39 Injury Status, 40 Transp. Code, Medical Facility. Row 1: Operator/Occupants, See Above, [X], [X], 1.

→ = Direction    [ 1 ] = Vehicle 1    [ 2 ] = Vehicle 2    ○ = Pedestrian    🚲 = Bicycle

**Crash Diagram:**

ie: → [ 1 ]    → [ 2 ]    → ○    → 🚲

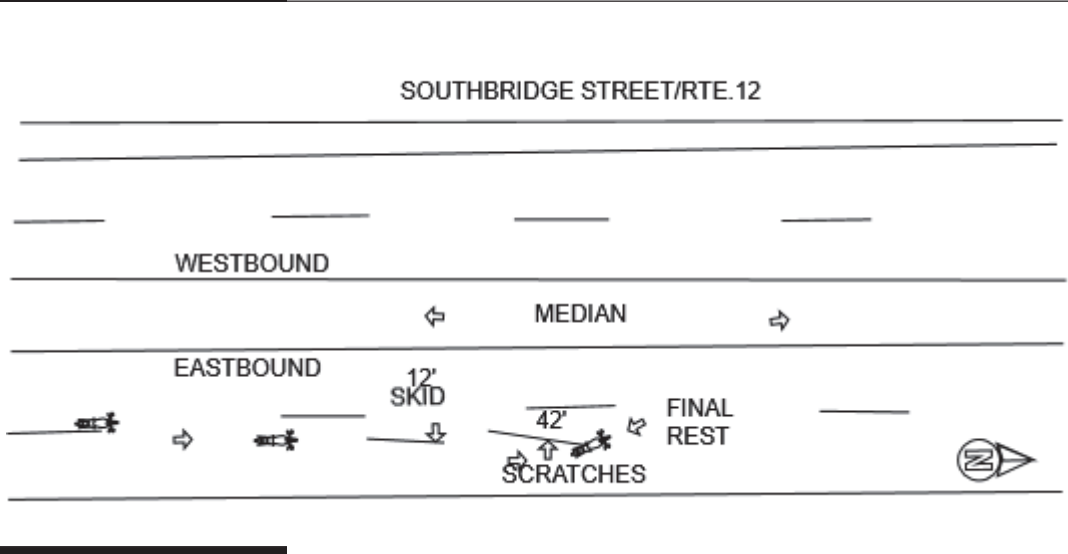

**If Crash Did Not Occur on a Public Way:**

- Off-Street Parking Lot
- Garage
- Mall/Shopping Center
- Other Private Way

➔ Arrow



**Crash Narrative:**

MV#1 WAS TRAVELLING EASTBOUND ON RTE.12/SOUTHBRIDGE STREET IN THE AREA OF DIPPIN DONUTS TRAVELLING IN THE LANE NEAREST TO THE RIGHT (TRAVEL LANE). THE OPERATOR APPEARS TO LEAN TO THE LEFT SIDE WHERE THE MC GOES DOWN ON ITS LEFT SIDE AND SLIDES ACROSS THE PAVEMENT AS THE OPERATOR ROLLS INTO THE PASSING LANE. THE OPERATOR STATED HIS EVASIVE ACTION WAS DUE TO A VEHICLE AHEAD OF HIM WHO APPERAED TO BE TURNING INTO DIPPIN DONUTS AND THEN CONTINUED STRAIGHT. VIDEO DOES SHOW A GRAY VEHICLE AHEAD OF THE MC. MC LEFT A 11' SKID WHICH WAS STRAIGHT IN NATURE AND 42' OF SCRAPE MARKS TO FINAL REST. AS A ACCIDENT RECONSTRUCTIONIST I WAS ABLE TO DETERMINE THAT THE MC WAS TRAVELLING AT A MINIMUM SPEED OF 30MPH. THIS WAS DETERMINED BY A COMBINE SPEED FORMULA.  $S/(30)(11)(.75) = 15.73\text{MPH}$   $S/(30)(42)(.55) = 26.32\text{MPH}$ . THEN PLACED IN COMBINED SPEED  $S/15.73SQ + 26.73SQ = 30.66$

**Witnesses:**

Name (Last,First,Middle)	Address	Phone #	Statement

**Property Damage:**

Owner (Last,First,Middle)	Address	Phone #	41-Type	Description of Damaged Property

**Truck and Bus Information:**

Registration # \_\_\_\_\_ (From Vehicle Section)

Carrier Name \_\_\_\_\_ Bus Use [ 42 ]

Address \_\_\_\_\_ City \_\_\_\_\_ St \_\_\_\_\_ Zip \_\_\_\_\_

US DOT #: \_\_\_\_\_ State Number \_\_\_\_\_ Issuing State \_\_\_\_\_ MC/MX/ICC #: \_\_\_\_\_

Interstate [ 43 ] Cargo Body Type Code [ 44 ] GVWR/GCWR [ 45 ]

Trailer Reg #: \_\_\_\_\_ Reg Type \_\_\_\_\_ Reg State \_\_\_\_\_ Reg Year \_\_\_\_\_ Trailer Length [ 46 ]

**Hazmat Information:**

Placard [ 47 ] Material 1 digit # [ 48 ] Material Name \_\_\_\_\_ Material 4 digit # \_\_\_\_\_ Release code [ 49 ]

**Patrolman Jason Miglionico**  
Police Officer Name (Please Print)

Signature

**52JM**  
ID/Badge #

**Auburn Police Department**  
Department

Precinct/Barracks

**06/07/2024**  
Date