

Date of Crash 07/04/2024, Time of Crash 2027, City/Town Auburn, Motor Vehicle Crash Police Report, Number Vehicles 2, Number Injured 1, Speed Limit 50, State Police, Local Police, MBTA Police, Campus Police, Other: []

AT INTERSECTION: < LOCATION > NOT AT INTERSECTION:

20 E WASHINGTON ST, Route# Direction Name of Roadway/Street, At, OLD COMMON RD, Route# Direction Name of Intersecting Roadway/Street, Also at Intersection with, Route# Direction Name of Intersecting Roadway/Street

Please Select One of the Following: [X] Vehicle 1 Occupants, [] Hit/Run, [] Moped, Crash Report ID# 24-228-AC

License # SA1760950, St MA, DOB/Age 01/26/2002, Reg # 2JHJ22, Reg Type PAN, Reg State MA, Sex M, Lic. Class D, Lic. Restrictions 1, CDL Endorsement 20, Operator KOTEI, CALEB MARKINTON NI, Address 510 SCHOOL ST, City WEBSTER, State MA, Zip 01570-4373, Insurance Company AMICA MUTUAL INSURANCE CO, Vehicle Action Prior to Crash 9, Damaged Area Code 8, 27, 27, 27, Event Sequence 1, 23, 23, 23, 23, Test Status 1, 28, 29, 30, Type of Test, BAC Test Result, Susp. Alcohol: 2, 31, Susp. Drug: 2, 32, Towed from scene? 1, 33

Table with 10 columns: Name (Last First Middle), Address, DOB/Age, Sex, 34 Seat Pos., 35 Safety System, 36 Airbag Status, 37 Eject Code, 38 Trap Code, 39 Injury Status, 40 Transp. Code, Medical Facility. Operator row: Operator, See Above, [X], [X], 1, 99, 4, 0, 0, 10, 1, []

Please Select One of the Following: [X] Vehicle 2 Occupants, [] Hit/Run, [] Moped, [] Vulnerable User Complete the Vulnerable User section.

License # 2917496, St RI, DOB/Age 09/18/1984, Reg # 1KC802, Reg Type PAN, Reg State RI, Sex F, Lic. Class D, Lic. Restrictions 1, CDL Endorsement 20, Operator BONILLA, DINELIA, Address 133 SUNNYSIDE AVE, City WOONSOCKET, State RI, Zip 02895, Insurance Company SELECTIVE INS, Vehicle Action Prior to Crash 3, Damaged Area Code 3, 27, 27, 27, Event Sequence 1, 23, 23, 23, 23, Test Status 1, 28, 29, 30, Type of Test, BAC Test Result, Susp. Alcohol: 2, 31, Susp. Drug: 2, 32, Towed from scene? 1, 33

Table with 10 columns: Name (Last First Middle), Address, DOB/Age, Sex, 34 Seat Pos., 35 Safety System, 36 Airbag Status, 37 Eject Code, 38 Trap Code, 39 Injury Status, 40 Transp. Code, Medical Facility. Operator/Occupants row: Operator/Occupants, See Above, [X], [X], 1, 99, 4, 0, 0, 10, 1, []

→ = Direction 1 = Vehicle 1 2 = Vehicle 2 ○ = Pedestrian ○ = Bicycle

Crash Diagram:

ie: → 1 → 2 → ○ → ○

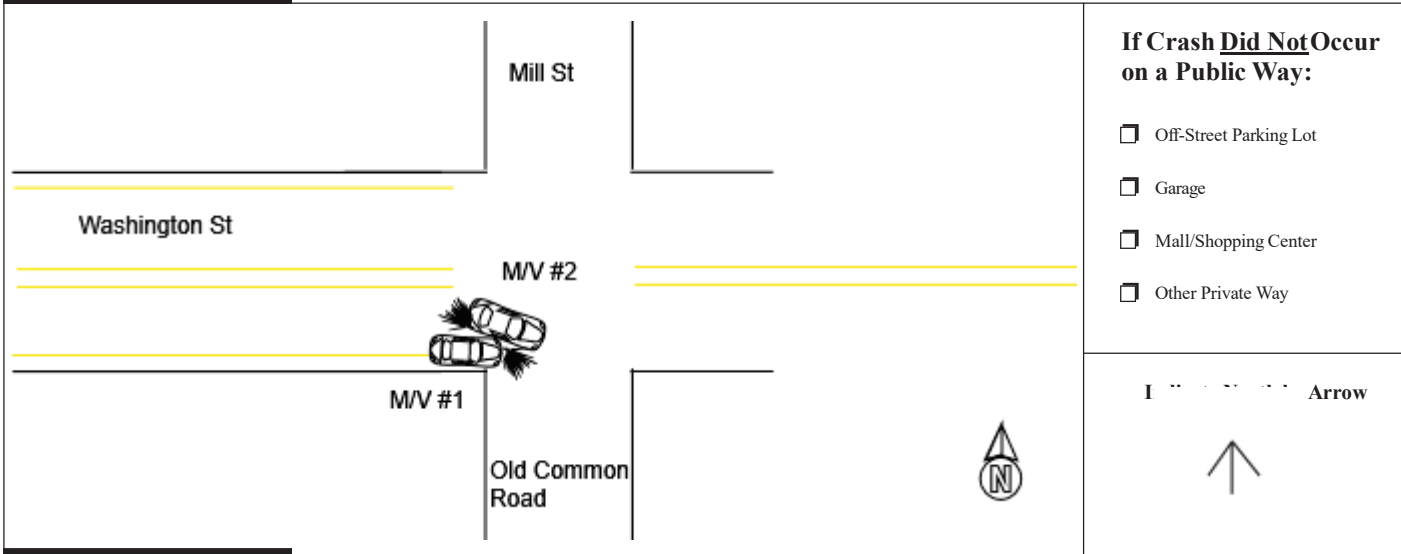

Crash Narrative:

Both M/V's traveling east on Washington Street. M/V #2 was making a right turn onto Old Common Road. M/V #1 was attempting to pass M/V #2 on the right when the M/V's made contact.

Witnesses:

Name (Last,First,Middle)	Address	Phone #	Statement

Property Damage:

Owner (Last,First,Middle)	Address	Phone #	41-Type	Description of Damaged Property

Truck and Bus Information:

Registration # _____ (From Vehicle Section)

Carrier Name _____ Bus Use 42

Address _____ City _____ St _____ Zip _____

US DOT #: _____ State Number _____ Issuing State _____ MC/MX/ICC #: _____

Interstate 43 Cargo Body Type Code 44 GVWR/GCWR 45

Trailer Reg #: _____ Reg Type _____ Reg State _____ Reg Year _____ Trailer Length 46

Hazmat Information:

Placard 47 Material 1 digit # 48 Material Name _____ Material 4 digit # _____ Release code 49

Patrolman Daniel P Dyson 73DD Auburn Police Department 07/04/2024
 Police Officer Name (Please Print) Signature ID/Badge # Department Precinct/Barracks Date