

[illegible]

→ = Direction 1 = Vehicle 1 2 = Vehicle 2 ○ = Pedestrian ○ = Bicycle

Crash Diagram:

ie: → 1 → 2 → ○ → ○

444 Washington St.

← Rt. 20 W/B

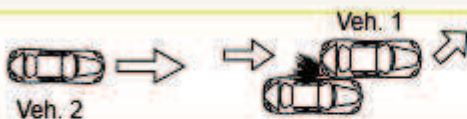

Rt. 20 E/B

Veh. 2

If Crash Did Not Occur on a Public Way:

- ☐ Off-Street Parking Lot
- ☐ Garage
- ☐ Mall/Shopping Center
- ☐ Other Private Way

↑ Arrow

Crash Narrative:

Vehicle one was stopped waiting to turn left into a business while traveling east bound on Rt. 20 (public way). Vehicle two was also traveling eastbound on Rt. 20. Vehicle two did not see vehicle one, vehicle two could not turn to avoid vehicle one and sideswiped the vehicle. Vehicle two went off the road striking a sign and mental post. As a result of the three collisions, both of vehicle two's side mirrors were damaged.

Both vehicle were able to drive on their own. Neither operator required medical attention.

Witnesses:

Name (Last,First,Middle)	Address	Phone #	Statement

Property Damage:

Owner (Last,First,Middle)	Address	Phone #	41-Type	Description of Damaged Property
911 IREPAIR	1 ST MARK ST AUBURN MA 01501		97	WOODEN BUSINESS SIGN

Truck and Bus Information:

Registration # _____ (From Vehicle Section)

Carrier Name _____ Bus Use ☐ 42

Address _____ City _____ St _____ Zip _____

US DOT #: _____ State Number _____ Issuing State _____ MC/MX/ICC #: _____

Interstate ☐ 43 Cargo Body Type Code ☐ 44 GVWR/GCWR ☐ 45

Trailer Reg #: _____ Reg Type _____ Reg State _____ Reg Year _____ Trailer Length ☐ 46

Hazmat Information:

Placard ☐ 47 Material 1 digit # ☐ 48 Material Name _____ Material 4 digit # _____ Release code ☐ 49

Patrolman Stephen Koopman

Police Officer Name (Please Print)

Signature

80SK

ID/Badge #

Auburn Police Department

Department

Precinct/Barracks

08/03/2024

Date