

Police Use Only			Commonwealth of Massachusetts										RMV Document Number																																																										
Date of Crash 08/16/2024		Time of Crash 1333 24HR		City/Town Auburn		Motor Vehicle Crash Police Report				Number Vehicles 2	Number Injured 0	Speed Limit 40		State Police Local Police MBTA Police Campus Police Other:		<input type="checkbox"/> <input checked="" type="checkbox"/> <input type="checkbox"/> <input type="checkbox"/>																																																							
AT INTERSECTION:						< LOCATION >		NOT AT INTERSECTION:																																																															
<div>11</div> <div>Route# Direction Name of Roadway/Street</div> <div>At</div> <div>Route# Direction Name of Intersecting Roadway/Street</div> <div>Also at Intersection with</div> <div>Route# Direction Name of Intersecting Roadway/Street</div>						<div>210</div> <div>Route# Direction Address # Name of Roadway/Street</div> <div>683 SOUTHBRIDGE ST</div> <div>Feet N S E W of or</div> <div>Mile Marker Exit Number</div> <div>211</div> <div>Feet N S E W of</div> <div>FAITH AVE</div> <div>Route# Intersecting Roadway/Street</div> <div>Feet N S E W of</div> <div>Landmark</div>																																																																	
						<div>21</div> <div>Please Select One of the Following:</div> <div><input checked="" type="checkbox"/> Vehicle 11 #Occupants</div> <div><input type="checkbox"/> Hit/Run</div> <div><input type="checkbox"/> Moped</div> <div>Crash Report ID# 24-278-AC</div>																																																																	
						<div>3</div> <div>License # S55643377 St MA DOB/Age 06/17/1999</div> <div>Sex F Lic. Class D 19 19 Lic. Restrictions 20 CDL Endorsement</div> <div>Operator STERCZALA, EMILY ROSE</div> <div>Address 53 WHEELLOCK ST</div> <div>City OXFORD State MA Zip 01540-2211</div> <div>Insurance Company THE COMMERCE INSURANCE CO</div> <div>Vehicle Travel Direction: N X E W Responding to Emergency? 2</div> <div>Citation # (If Issued)</div> <div>Viol. 1: Ch/Sec/Sub Viol. 2: Ch/Sec/Sub</div> <div>Viol. 3: Ch/Sec/Sub Viol. 4: Ch/Sec/Sub</div>						<div>112</div> <div>Reg # 2CDW57 Reg Type PC Reg State MA</div> <div>Veh Year 2013 Veh Make HYUNDAI Veh Config. 1</div> <div>Owner STERCZALA, EMILY ROSE</div> <div>Address 53 WHEELLOCK ST</div> <div>City OXFORD State MA Zip 01540-2211</div> <div>Vehicle Action Prior to Crash 1 22</div> <div>Event Sequence 1 23 23 23 23</div> <div>Most Harmful Event 1 24</div> <div>Driver Contributing Code 1 25 25</div> <div>Driver Distracted by 0 26 26</div> <div>Damaged Area Code: 5 27 27 27</div> <div>Test Status: 1 28</div> <div>Type of Test: 29</div> <div>BAC Test Result: 1 30</div> <div>Susp. Alcohol: 2 31 Susp. Drug: 2 32</div> <div>Towed from scene? 2 33</div>																																																											
						<div>41</div> <div>Please fill out for operator and all occupants involved</div> <table><thead><tr><th>Name (Last First Middle)</th><th>Address</th><th>DOB/Age</th><th>Sex</th><th>34 Seat Pos.</th><th>35 Safety System</th><th>36 Airbag Status</th><th>37 Eject Code</th><th>38 Trap Code</th><th>39 Injury Status</th><th>40 Transp. Code</th><th>Medical Facility</th></tr></thead><tbody><tr><td>Operator</td><td>See Above</td><td></td><td></td><td>1</td><td>1</td><td>4</td><td>0</td><td>0</td><td>10</td><td>1</td><td></td></tr><tr><td></td><td></td><td></td><td></td><td></td><td></td><td></td><td></td><td></td><td></td><td></td><td></td></tr><tr><td></td><td></td><td></td><td></td><td></td><td></td><td></td><td></td><td></td><td></td><td></td><td></td></tr><tr><td></td><td></td><td></td><td></td><td></td><td></td><td></td><td></td><td></td><td></td><td></td><td></td></tr></tbody></table>						Name (Last First Middle)	Address	DOB/Age	Sex	34 Seat Pos.	35 Safety System	36 Airbag Status	37 Eject Code	38 Trap Code	39 Injury Status	40 Transp. Code	Medical Facility	Operator	See Above			1	1	4	0	0	10	1																																					
Name (Last First Middle)	Address	DOB/Age	Sex	34 Seat Pos.	35 Safety System	36 Airbag Status	37 Eject Code	38 Trap Code	39 Injury Status	40 Transp. Code	Medical Facility																																																												
Operator	See Above			1	1	4	0	0	10	1																																																													
<div>5</div> <div>Please Select One of the Following:</div> <div><input checked="" type="checkbox"/> Vehicle 21 #Occupants</div> <div><input type="checkbox"/> Hit/Run</div> <div><input type="checkbox"/> Moped</div> <div><input type="checkbox"/> Vulnerable User Complete the Vulnerable User section.</div>																																																																							
<div>61</div> <div>License # H14134862 St NE DOB/Age 07/28/2005</div> <div>Sex M Lic. Class D 19 19 Lic. Restrictions 1 20 CDL Endorsement</div> <div>Operator BLODGETT, AUSTYN C</div> <div>Address 1537 GRANDVIEW APT 6</div> <div>City PAPILLION State NE Zip 68046</div> <div>Insurance Company PROGRESSIVE DIRECT INSURA</div> <div>Vehicle Travel Direction: N X E W Responding to Emergency? 2</div> <div>Citation # (If Issued)</div> <div>Viol. 1: Ch/Sec/Sub Viol. 2: Ch/Sec/Sub</div> <div>Viol. 3: Ch/Sec/Sub Viol. 4: Ch/Sec/Sub</div>						<div>113</div> <div>Reg # 136LF3 Reg Type PC Reg State MA</div> <div>Veh Year 2010 Veh Make TOYOTA Veh Config. 1</div> <div>Owner BLODGETT, JOSEPH JOHN JR</div> <div>Address 87 GALE RD</div> <div>City CHARLTON State MA Zip 01507-1413</div> <div>Vehicle Action Prior to Crash 1 22</div> <div>Event Sequence 1 23 23 23 23</div> <div>Most Harmful Event 1 24</div> <div>Driver Contributing Code 1 25 25</div> <div>Driver Distracted by 0 26 26</div> <div>Damaged Area Code: 1 27 27 27</div> <div>Test Status: 1 28</div> <div>Type of Test: 29</div> <div>BAC Test Result: 1 30</div> <div>Susp. Alcohol: 2 31 Susp. Drug: 2 32</div> <div>Towed from scene? 2 33</div>																																																																	
<div>71</div> <div>Please fill out for operator and all occupants involved</div> <table><thead><tr><th>Name (Last First Middle)</th><th>Address</th><th>DOB/Age</th><th>Sex</th><th>34 Seat Pos.</th><th>35 Safety System</th><th>36 Airbag Status</th><th>37 Eject Code</th><th>38 Trap Code</th><th>39 Injury Status</th><th>40 Transp. Code</th><th>Medical Facility</th></tr></thead><tbody><tr><td>Operator/Occupants</td><td>See Above</td><td></td><td></td><td>1</td><td>1</td><td>4</td><td>0</td><td>0</td><td>10</td><td>1</td><td></td></tr><tr><td></td><td></td><td></td><td></td><td></td><td></td><td></td><td></td><td></td><td></td><td></td><td></td></tr><tr><td></td><td></td><td></td><td></td><td></td><td></td><td></td><td></td><td></td><td></td><td></td><td></td></tr><tr><td></td><td></td><td></td><td></td><td></td><td></td><td></td><td></td><td></td><td></td><td></td><td></td></tr></tbody></table>						Name (Last First Middle)	Address	DOB/Age	Sex	34 Seat Pos.	35 Safety System	36 Airbag Status	37 Eject Code	38 Trap Code	39 Injury Status	40 Transp. Code	Medical Facility	Operator/Occupants	See Above			1	1	4	0	0	10	1																																											
Name (Last First Middle)	Address	DOB/Age	Sex	34 Seat Pos.	35 Safety System	36 Airbag Status	37 Eject Code	38 Trap Code	39 Injury Status	40 Transp. Code	Medical Facility																																																												
Operator/Occupants	See Above			1	1	4	0	0	10	1																																																													
<div>81</div> <div>Please Select One of the Following:</div> <div><input checked="" type="checkbox"/> Vehicle 21 #Occupants</div> <div><input type="checkbox"/> Hit/Run</div> <div><input type="checkbox"/> Moped</div> <div><input type="checkbox"/> Vulnerable User Complete the Vulnerable User section.</div>																																																																							
<div>92</div> <div>License # H14134862 St NE DOB/Age 07/28/2005</div> <div>Sex M Lic. Class D 19 19 Lic. Restrictions 1 20 CDL Endorsement</div> <div>Operator BLODGETT, AUSTYN C</div> <div>Address 1537 GRANDVIEW APT 6</div> <div>City PAPILLION State NE Zip 68046</div> <div>Insurance Company PROGRESSIVE DIRECT INSURA</div> <div>Vehicle Travel Direction: N X E W Responding to Emergency? 2</div> <div>Citation # (If Issued)</div> <div>Viol. 1: Ch/Sec/Sub Viol. 2: Ch/Sec/Sub</div> <div>Viol. 3: Ch/Sec/Sub Viol. 4: Ch/Sec/Sub</div>						<div>114</div> <div>Reg # 136LF3 Reg Type PC Reg State MA</div> <div>Veh Year 2010 Veh Make TOYOTA Veh Config. 1</div> <div>Owner BLODGETT, JOSEPH JOHN JR</div> <div>Address 87 GALE RD</div> <div>City CHARLTON State MA Zip 01507-1413</div> <div>Vehicle Action Prior to Crash 1 22</div> <div>Event Sequence 1 23 23 23 23</div> <div>Most Harmful Event 1 24</div> <div>Driver Contributing Code 1 25 25</div> <div>Driver Distracted by 0 26 26</div> <div>Damaged Area Code: 1 27 27 27</div> <div>Test Status: 1 28</div> <div>Type of Test: 29</div> <div>BAC Test Result: 1 30</div> <div>Susp. Alcohol: 2 31 Susp. Drug: 2 32</div> <div>Towed from scene? 2 33</div>																																																																	

→ = Direction 1 = Vehicle 1 2 = Vehicle 2 ○ = Pedestrian ○ = Bicycle

Crash Diagram:

ie: → 1 → 2 → ○ → ○

If Crash Did Not Occur on a Public Way:

- ☐ Off-Street Parking Lot
- ☐ Garage
- ☐ Mall/Shopping Center
- ☐ Other Private Way

Indicate Arrow

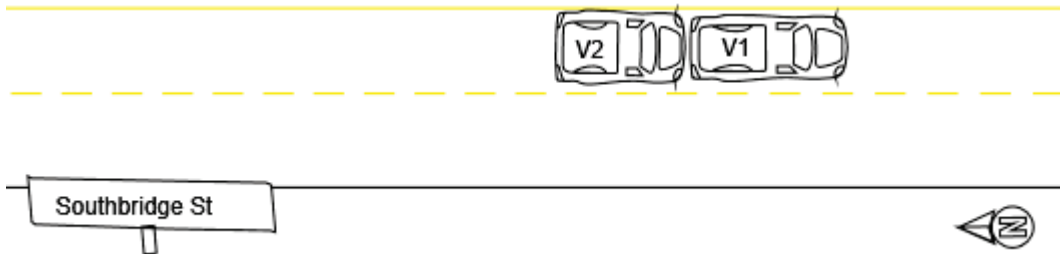

Crash Narrative:

At approximately 1333 on 08/16/2024 the Auburn Police Department responded to a two-car accident in the area of 683 Southbridge St. Upon arrival I spoke with the Operator of Vehicle: 2 (V2) whom advised he was traveling straight on Southbridge St at approximately 5 MPH. V2 stated that he collided with the rear-end of V1.

Ofc. Boschetto spoke with the Operator of Vehicle: 1 (V1), whom advised she was traveling straight on Southbridge St at approximately 10 MPH. V1 advised she was slowing in traffic to avoid colliding with the vehicle in front of her, during this action V2 subsequently struck the rear of her vehicle.

Oper. of V1 was transported to the hospital. Both involved vehicles were deemed operable.

Witnesses:

Name (Last,First,Middle)	Address	Phone #	Statement

Property Damage:

Owner (Last,First,Middle)	Address	Phone #	41-Type	Description of Damaged Property

Truck and Bus Information:

Registration # _____ (From Vehicle Section)

Carrier Name _____ Bus Use ☐ 42

Address _____ City _____ St _____ Zip _____

US DOT #: _____ State Number _____ Issuing State _____ MC/MX/ICC #: _____

Interstate ☐ 43 Cargo Body Type Code ☐ 44 GVWR/GCWR ☐ 45

Trailer Reg #: _____ Reg Type _____ Reg State _____ Reg Year _____ Trailer Length ☐ 46

Hazmat Information:

Placard ☐ 47 Material 1 digit # ☐ 48 Material Name _____ Material 4 digit # _____ Release code ☐ 49

Patrolman Jordan D Ryan

Police Officer Name (Please Print)

Signature

90JR

ID/Badge #

Auburn Police Department

Department

Precinct/Barracks

08/16/2024

Date