

Date of Crash 02/04/2024	Time of Crash 2120 24HR	City/Town Auburn	Motor Vehicle Crash Police Report	Number Vehicles 1	Number Injured 1	Speed Limit <u>30</u>	State Police <input type="checkbox"/>	
				Latitude _____	Longitude _____	Local Police <input checked="" type="checkbox"/>	MBTA Police <input type="checkbox"/>	Campus Police <input type="checkbox"/>

AT INTERSECTION: < LOCATION > NOT AT INTERSECTION:

Route# _____ Direction _____ Name of Roadway/Street _____ At _____	Route# <u>72</u> Direction _____ Address # _____ Name of Roadway/Street <u>AUBURN ST</u>
Route# _____ Direction _____ Name of Intersecting Roadway/Street _____ Also at Intersection with _____	_____ Feet <input type="checkbox"/> N <input type="checkbox"/> S <input type="checkbox"/> E <input type="checkbox"/> W of _____ or _____ Mile Marker _____ Exit Number _____
Route# _____ Direction _____ Name of Intersecting Roadway/Street _____	_____ Feet <input type="checkbox"/> N <input type="checkbox"/> S <input type="checkbox"/> E <input type="checkbox"/> W of _____ Route# _____ Intersecting Roadway/Street _____ Landmark _____

Please Select One of the Following: Vehicle 1 #Occupants Hit/Run Moped
Crash Report ID# **24-46-AC**

License # <u>S71201318</u> St <u>MA</u> DOB/Age <u>07/08/1996</u>	Reg # <u>3SXN69</u> Reg Type <u>PC</u> Reg State <u>MA</u>
Sex <u>F</u> Lic. Class <u>D</u> <u>19</u> <u>19</u> Lic. Restrictions <u>1</u> <u>20</u> CDL _____ Endorsement _____	Veh Year <u>2011</u> Veh Make <u>FORD</u> Veh Config. <u>1</u> <u>21</u>
Operator <u>COBB, SYDNEY PAIGE</u> Last First Middle	Owner <u>COBB, SYDNEY PAIGE</u> Last First Middle
Address <u>122 BUSHY LN</u>	Address <u>122 BUSHY LN</u>
City <u>RUTLAND</u> State <u>MA</u> Zip <u>01543-2025</u>	City <u>RUTLAND</u> State <u>MA</u> Zip <u>01543-2025</u>
Insurance Company <u>ARBELLA MUTUAL INSURANCE</u>	Vehicle Action Prior to Crash <u>1</u> <u>22</u> Damaged Area Code: <u>10</u> <u>27</u> <u>2</u> <u>27</u> <u>3</u> <u>27</u>
Vehicle Travel Direction: <input type="checkbox"/> N <input type="checkbox"/> S <input checked="" type="checkbox"/> E <input type="checkbox"/> W Responding to Emergency? <u>2</u>	Event Sequence <u>23</u> <u>23</u> <u>23</u> <u>23</u> <u>23</u> Test Status: <u>1</u> <u>28</u>
Citation # (If Issued) _____	Most Harmful Event <u>23</u> <u>24</u> Type of Test: <u>29</u>
Viol. 1: Ch/Sec/Sub _____ Viol. 2: Ch/Sec/Sub _____	Driver Contributing Code <u>12</u> <u>25</u> <u>25</u> BAC Test Result: <u>1</u> <u>30</u>
Viol. 3: Ch/Sec/Sub _____ Viol. 4: Ch/Sec/Sub _____	Driver Distracted by <u>5</u> <u>26</u> Susp. Alcohol: <u>2</u> <u>31</u> Susp. Drug: <u>2</u> <u>32</u>
	Towed from scene? <u>1</u> <u>33</u>

Please fill out for operator and all occupants involved		DOB/Age	Sex	34 Seat Pos.	35 Safety System	36 Airbag Status	37 Eject Code	38 Trap Code	39 Injury Status	40 Transp. Code	Medical Facility
Operator	See Above	XXXXXX	XXXX	1	1	4	0	0	●	1	

Please Select One of the Following: Vehicle 2 #Occupants Non-Motorist A Type 15 Action 16 Location 17 Condition 18 Hit/Run Moped

License # _____ St _____ DOB/Age _____	Reg # _____ Reg Type _____ Reg State _____
Sex _____ Lic. Class <u>19</u> <u>19</u> Lic. Restrictions <u>20</u> CDL _____ Endorsement _____	Veh Year _____ Veh Make _____ Veh Config. <u>21</u>
Operator _____ Last First Middle	Owner _____ Last First Middle
Address _____	Address _____
City _____ State _____ Zip _____	City _____ State _____ Zip _____
Insurance Company _____	Vehicle Action Prior to Crash <u>22</u> Damaged Area Code: <u>27</u> <u>27</u> <u>27</u>
Vehicle Travel Direction: <input type="checkbox"/> N <input type="checkbox"/> S <input type="checkbox"/> E <input type="checkbox"/> W Responding to Emergency? _____	Event Sequence <u>23</u> <u>23</u> <u>23</u> <u>23</u> Test Status: <u>28</u>
Citation # (If Issued) _____	Most Harmful Event <u>24</u> Type of Test: <u>29</u>
Viol. 1: Ch/Sec/Sub _____ Viol. 2: Ch/Sec/Sub _____	Driver Contributing Code <u>25</u> <u>25</u> BAC Test Result: <u>30</u>
Viol. 3: Ch/Sec/Sub _____ Viol. 4: Ch/Sec/Sub _____	Driver Distracted by <u>26</u> Susp. Alcohol: <u>31</u> Susp. Drug: <u>32</u>
	Towed from scene? <u>33</u>

Please fill out for operator/non-motorist and all occupants involved		DOB/Age	Sex	34 Seat Pos.	35 Safety System	36 Airbag Status	37 Eject Code	38 Trap Code	39 Injury Status	40 Transp. Code	Medical Facility
Operator/Non-Motorist	See Above	XXXXXX	XXXX	1							

Crash Diagram:

ie: ➔ 1 ➔ 2 ➔ ♂ ➔ 🚲

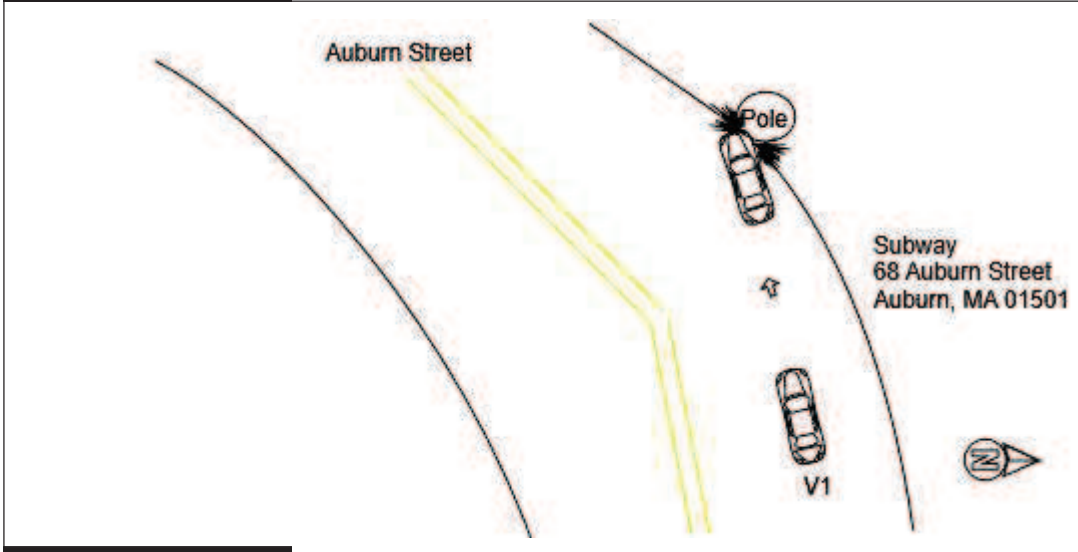

If Crash Did Not Occur on a Public Way:

- Off-Street Parking Lot
- Garage
- Mall/Shopping Center
- Other Private Way

Indicate Direction of Travel with Arrow



Crash Narrative:

V1 was traveling west on Auburn Street. V1 was coming around the turn when the operator dropped something and attempted to pick it up. While the operator was reaching down, they also turned the steering wheel to the right and crashed into the pole.

Witnesses:

Name (Last,First,Middle)	Address	Phone #	Statement
MAGARA EPHRAIM	39 BARBARA AVE Apt. #0 AUBURN MA 01501-2921		

Property Damage:

Owner (Last,First,Middle)	Address	Phone #	41-Type	Description of Damaged Property

Truck and Bus Information:

Registration # _____ (From Vehicle Section)

Carrier Name _____ Bus Use 42

Address _____ City _____ St _____ Zip _____

US DOT #: _____ State Number _____ Issuing State _____ MC/MX/ICC #: _____

Interstate 43 Cargo Body Type Code 44 GVWR/GCWR 45

Trailer Reg #: _____ Reg Type _____ Reg State _____ Reg Year _____ Trailer Length 46

Hazmat Information:

Placard 47 Material 1 digit # 48 Material Name _____ Material 4 digit # _____ Release code 49

Patrolman David Ljunggren

Police Officer Name (Please Print)

Signature

82DL

ID/Badge #

Auburn Police Department

Department

Precinct/Barracks

02/04/2024

Date