

Police Use Only			Commonwealth of Massachusetts										RMV Document Number																																																										
Date of Crash 12/31/2025		Time of Crash 1607 24HR		City/Town Auburn		Motor Vehicle Crash Police Report				Number Vehicles 2	Number Injured 0	Speed Limit 10		State Police Local Police MBTA Police Campus Police Other:		<input type="checkbox"/> <input checked="" type="checkbox"/> <input type="checkbox"/> <input type="checkbox"/>																																																							
AT INTERSECTION:						< LOCATION >		NOT AT INTERSECTION:																																																															
<div>11</div> <div>1</div> <div>Route# Direction Name of Roadway/Street</div> <div>At</div> <div>Route# Direction Name of Intersecting Roadway/Street</div> <div>Also at Intersection with</div> <div>Route# Direction Name of Intersecting Roadway/Street</div>						<div>210</div> <div>711 SOUTHBRIDGE ST</div> <div>Route# Direction Address # Name of Roadway/Street</div> <div>Feet N S E W of or Mile Marker Exit Number</div> <div>Feet N S E W of Route# Intersecting Roadway/Street</div> <div>Feet N S E W of Landmark</div>																																																																	
						<div>511</div> <div>Crash Report ID# 25-476-AC</div>																																																																	
						<div>3</div> <div>Please Select One of the Following: <input checked="" type="checkbox"/> Vehicle 10 #Occupants <input type="checkbox"/> Hit/Run <input type="checkbox"/> Moped</div>																																																																	
						<div>712</div> <div>License # St DOB/Age Reg # 5FK163 Reg Type PC Reg State MA</div> <div>Sex Lic. Class 19 19 Lic. Restrictions 20 CDL Endorsement</div> <div>Veh Year 2025 Veh Make HYUNDAI Veh Config. 221</div> <div>Operator Driverless M.V. Owner LAGASSE, LUCAS ALVA</div> <div>Address 30 ROXBURY ST APT 3</div> <div>City WORCESTER State MA Zip 01609-3300</div> <div>Insurance Company THE COMMERCE INSURANCE CO</div> <div>Vehicle Travel Direction: N S E W Responding to Emergency?</div> <div>Citation # (If Issued)</div> <div>Viol. 1: Ch/Sec/Sub Viol. 2: Ch/Sec/Sub</div> <div>Viol. 3: Ch/Sec/Sub Viol. 4: Ch/Sec/Sub</div> <div>Vehicle Action Prior to Crash 1122 Damaged Area Code: 627 27 27</div> <div>Event Sequence 223 23 23 23 23 Test Status: 128</div> <div>Most Harmful Event 224 Type of Test: 29</div> <div>Driver Contributing Code 125 25 BAC Test Result: 30</div> <div>Driver Distracted by 026 26 Susp. Alcohol: 231 Susp. Drug: 232</div> <div>Towed from scene? 233</div>																																																																	
<div>61</div> <div>Please fill out for operator and all occupants involved</div> <table><thead><tr><th>Name (Last First Middle)</th><th>Address</th><th>DOB/Age</th><th>Sex</th><th>34 Seat Pos.</th><th>35 Safety System</th><th>36 Airbag Status</th><th>37 Eject Code</th><th>38 Trap Code</th><th>39 Injury Status</th><th>40 Transp. Code</th><th>Medical Facility</th></tr></thead><tbody><tr><td>Operator</td><td>See Above</td><td></td><td></td><td>1</td><td></td><td></td><td></td><td></td><td></td><td></td><td></td></tr><tr><td></td><td></td><td></td><td></td><td></td><td></td><td></td><td></td><td></td><td></td><td></td><td></td></tr><tr><td></td><td></td><td></td><td></td><td></td><td></td><td></td><td></td><td></td><td></td><td></td><td></td></tr><tr><td></td><td></td><td></td><td></td><td></td><td></td><td></td><td></td><td></td><td></td><td></td><td></td></tr></tbody></table>												Name (Last First Middle)	Address	DOB/Age	Sex	34 Seat Pos.	35 Safety System	36 Airbag Status	37 Eject Code	38 Trap Code	39 Injury Status	40 Transp. Code	Medical Facility	Operator	See Above			1																																											
Name (Last First Middle)	Address	DOB/Age	Sex	34 Seat Pos.	35 Safety System	36 Airbag Status	37 Eject Code	38 Trap Code	39 Injury Status	40 Transp. Code	Medical Facility																																																												
Operator	See Above			1																																																																			
<div>71</div> <div>Please Select One of the Following: <input type="checkbox"/> Vehicle 21 #Occupants <input checked="" type="checkbox"/> Hit/Run <input type="checkbox"/> Moped <input type="checkbox"/> Vulnerable User Complete the Vulnerable User section.</div>																																																																							
<div>81</div> <div>License # St DOB/Age Reg # unknown Reg Type Reg State</div> <div>Sex Lic. Class 19 19 Lic. Restrictions 20 CDL Endorsement</div> <div>Veh Year Veh Make Veh Config. 21</div> <div>Operator unknown Owner</div> <div>Address</div> <div>City State Zip</div> <div>Insurance Company</div> <div>Vehicle Travel Direction: N S E W Responding to Emergency?</div> <div>Citation # (If Issued)</div> <div>Viol. 1: Ch/Sec/Sub Viol. 2: Ch/Sec/Sub</div> <div>Viol. 3: Ch/Sec/Sub Viol. 4: Ch/Sec/Sub</div> <div>Vehicle Action Prior to Crash 22 Damaged Area Code: 27 27 27</div> <div>Event Sequence 23 23 23 23 Test Status: 28</div> <div>Most Harmful Event 24 Type of Test: 29</div> <div>Driver Contributing Code 25 25 BAC Test Result: 30</div> <div>Driver Distracted by 26 26 Susp. Alcohol: 31 Susp. Drug: 32</div> <div>Towed from scene? 33</div>																																																																							
<div>92</div> <div>Please fill out for operator and all occupants involved</div> <table><thead><tr><th>Name (Last First Middle)</th><th>Address</th><th>DOB/Age</th><th>Sex</th><th>34 Seat Pos.</th><th>35 Safety System</th><th>36 Airbag Status</th><th>37 Eject Code</th><th>38 Trap Code</th><th>39 Injury Status</th><th>40 Transp. Code</th><th>Medical Facility</th></tr></thead><tbody><tr><td>Operator/Occupants</td><td>See Above</td><td></td><td></td><td>1</td><td></td><td></td><td></td><td></td><td></td><td></td><td></td></tr><tr><td></td><td></td><td></td><td></td><td></td><td></td><td></td><td></td><td></td><td></td><td></td><td></td></tr><tr><td></td><td></td><td></td><td></td><td></td><td></td><td></td><td></td><td></td><td></td><td></td><td></td></tr><tr><td></td><td></td><td></td><td></td><td></td><td></td><td></td><td></td><td></td><td></td><td></td><td></td></tr></tbody></table>												Name (Last First Middle)	Address	DOB/Age	Sex	34 Seat Pos.	35 Safety System	36 Airbag Status	37 Eject Code	38 Trap Code	39 Injury Status	40 Transp. Code	Medical Facility	Operator/Occupants	See Above			1																																											
Name (Last First Middle)	Address	DOB/Age	Sex	34 Seat Pos.	35 Safety System	36 Airbag Status	37 Eject Code	38 Trap Code	39 Injury Status	40 Transp. Code	Medical Facility																																																												
Operator/Occupants	See Above			1																																																																			

→ = Direction 1 = Vehicle 1 2 = Vehicle 2 ○ = Pedestrian ○ = Bicycle

Crash Diagram:

ie: → 1 → 2 → ○ → ○

Parking lot of 711
Southbridge St

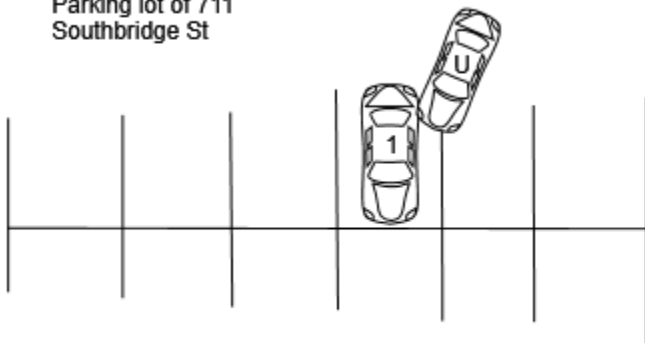

If Crash Did Not Occur on a Public Way:

- ☐ Off-Street Parking Lot
- ☐ Garage
- ☐ Mall/Shopping Center
- ☐ Other Private Way

↑ Arrow



Crash Narrative:

Vehicle 1 was parked and unoccupied at 711 Southbridge St. When the owner returned, he noticed rear drivers side damage consistent with someone hitting him while attempting to park. There is no suspect information.

Witnesses:

Name (Last,First,Middle)	Address	Phone #	Statement

Property Damage:

Owner (Last,First,Middle)	Address	Phone #	41-Type	Description of Damaged Property

Truck and Bus Information:

Registration # _____ (From Vehicle Section)

Carrier Name _____ Bus Use ☐ 42

Address _____ City _____ St _____ Zip _____

US DOT #: _____ State Number _____ Issuing State _____ MC/MX/ICC #: _____

Interstate ☐ 43 Cargo Body Type Code ☐ 44 GVWR/GCWR ☐ 45

Trailer Reg #: _____ Reg Type _____ Reg State _____ Reg Year _____ Trailer Length ☐ 46

Hazmat Information:

Placard ☐ 47 Material 1 digit # ☐ 48 Material Name _____ Material 4 digit # _____ Release code ☐ 49

Patrolman Matthew Rodwill

Police Officer Name (Please Print)

Signature

84MR

ID/Badge #

Auburn Police Department

Department

Precinct/Barracks

12/31/2025

Date