

[illegible]

→ = Direction    1 = Vehicle 1    2 = Vehicle 2    ○ = Pedestrian    ○ = Bicycle

### Crash Diagram:

ie: → 1 → 2 → ○ → ○

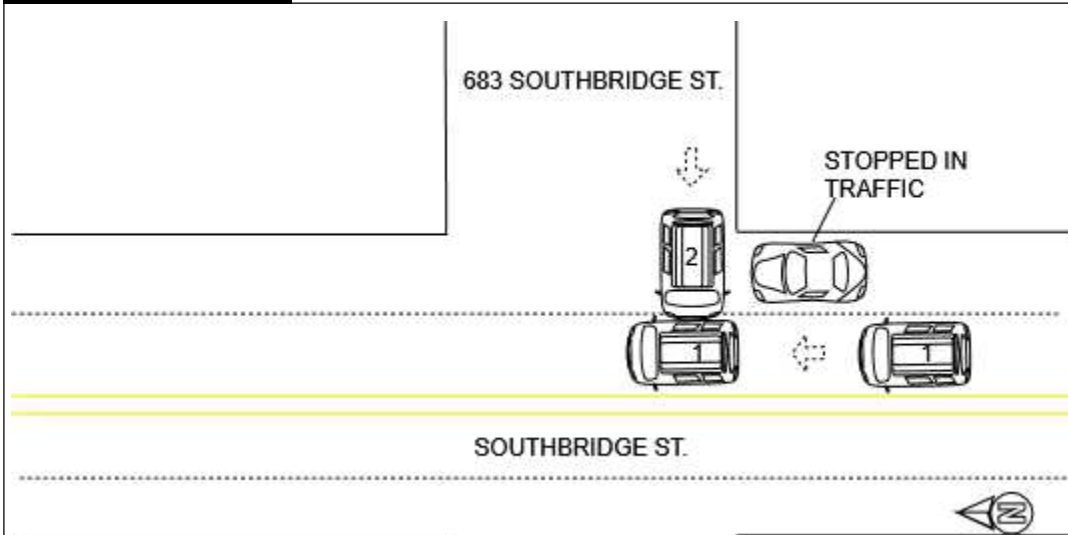

### If Crash Did Not Occur on a Public Way:

- ☐ Off-Street Parking Lot
- ☐ Garage
- ☐ Mall/Shopping Center
- ☐ Other Private Way

Intersection Arrow



### Crash Narrative:

VEHICLE 1 WAS TRAVELING NORTH ON SOUTHBRIDGE ST. VEHICLE 2 WAS ATTEMPTING TO EXIT THE PARKING LOT OF 683 SOUTHBRIDGE ST. VEHICLE 2 EXPLAINED THAT ONE TRAVEL LANE STOPPED ALLOWING HER TO EXIT THE PARKING LOT. VEHICLE 2 COULD NOT SEE VEHICLE 1 AND HIT THE SIDE OF VEHICLE 1.

### Witnesses:

Name (Last,First,Middle)	Address	Phone #	Statement

### Property Damage:

Owner (Last,First,Middle)	Address	Phone #	41-Type	Description of Damaged Property

### Truck and Bus Information:

Registration # \_\_\_\_\_ (From Vehicle Section)

Carrier Name \_\_\_\_\_ Bus Use ☐ 42

Address \_\_\_\_\_ City \_\_\_\_\_ St \_\_\_\_\_ Zip \_\_\_\_\_

US DOT #: \_\_\_\_\_ State Number \_\_\_\_\_ Issuing State \_\_\_\_\_ MC/MX/ICC #: \_\_\_\_\_

Interstate ☐ 43 Cargo Body Type Code ☐ 44 GVWR/GCWR ☐ 45

Trailer Reg #: \_\_\_\_\_ Reg Type \_\_\_\_\_ Reg State \_\_\_\_\_ Reg Year \_\_\_\_\_ Trailer Length ☐ 46

#### Hazmat Information:

Placard ☐ 47 Material 1 digit # ☐ 48 Material Name \_\_\_\_\_ Material 4 digit # \_\_\_\_\_ Release code ☐ 49

Patrolman Brandyn J Geldart

Police Officer Name (Please Print)

Signature

86BG

ID/Badge #

Auburn Police Department

Department

Precinct/Barracks

09/25/2024

Date