

Police Use Only			Commonwealth of Massachusetts										RMV Document Number																																																										
Date of Crash 01/17/2026		Time of Crash 0715 24HR		City/Town Auburn		Motor Vehicle Crash Police Report				Number Vehicles 1	Number Injured 0	Speed Limit 30		State Police Local Police MBTA Police Campus Police Other:		<input type="checkbox"/> <input checked="" type="checkbox"/> <input type="checkbox"/> <input type="checkbox"/>																																																							
AT INTERSECTION:						< LOCATION >		NOT AT INTERSECTION:																																																															
<div>1</div> <div>1</div> <div>Route# Direction Name of Roadway/Street</div> <div>At</div> <div>Route# Direction Name of Intersecting Roadway/Street</div> <div>Also at Intersection with</div> <div>Route# Direction Name of Intersecting Roadway/Street</div>						<div>2</div> <div>10</div> <div>768 WASHINGTON ST</div> <div>Route# Direction Address # Name of Roadway/Street</div> <div>Feet N S E W of or</div> <div>Mile Marker Exit Number</div> <div>4</div> <div>11</div> <div>Feet N S E W of</div> <div>Route# Intersecting Roadway/Street</div> <div>Feet N S E W of</div> <div>Landmark</div>																																																																	
						<div>3</div> <div>Please Select One of the Following:</div> <div><input checked="" type="checkbox"/> Vehicle 11 #Occupants</div> <div><input type="checkbox"/> Hit/Run</div> <div><input type="checkbox"/> Moped</div> <div>Crash Report ID# 26-27-AC</div>																																																																	
						<div>4</div> <div>1</div> <div>License # S79826208 St MA DOB/Age 01/29/1983</div> <div>Sex M Lic. Class 19 19 Lic. Restrictions B 20 CDL T Endorsement</div> <div>Operator LIND, JOSEPH</div> <div>Address 55 FRANCIS ST</div> <div>City WORCESTER State MA Zip 01606-3119</div> <div>Insurance Company PROGRESSIVE CASUALTY INSU</div> <div>Vehicle Travel Direction: N S E X Responding to Emergency? 2</div> <div>Citation # (If Issued)</div> <div>Viol. 1: Ch/Sec/Sub Viol. 2: Ch/Sec/Sub</div> <div>Viol. 3: Ch/Sec/Sub Viol. 4: Ch/Sec/Sub</div>						<div>4</div> <div>12</div> <div>Reg # 9EE213 Reg Type PC Reg State MA</div> <div>Veh Year 2010 Veh Make FORD Veh Config. 1 21</div> <div>Owner PIZARRO, ESTHER</div> <div>Address 55 FRANCIS ST</div> <div>City WORCESTER State MA Zip 01606-3119</div> <div>Vehicle Action Prior to Crash 1 22</div> <div>Event Sequence 20 23 23 23 23</div> <div>Most Harmful Event 20 24</div> <div>Driver Contributing Code 1 25 25</div> <div>Driver Distracted by 0 26 26</div> <div>Damaged Area Code: 8 27 27 27</div> <div>Test Status: 1 28</div> <div>Type of Test: 0 29</div> <div>BAC Test Result: 1 30</div> <div>Susp. Alcohol: 2 31 Susp. Drug: 2 32</div> <div>Towed from scene? 1 33</div>																																																											
						<div>6</div> <div>3</div> <div>Please fill out for operator and all occupants involved</div> <table><thead><tr><th>Name (Last First Middle)</th><th>Address</th><th>DOB/Age</th><th>Sex</th><th>34 Seat Pos.</th><th>35 Safety System</th><th>36 Airbag Status</th><th>37 Eject Code</th><th>38 Trap Code</th><th>39 Injury Status</th><th>40 Transp. Code</th><th>Medical Facility</th></tr></thead><tbody><tr><td>Operator</td><td>See Above</td><td>X</td><td>X</td><td>1</td><td>1</td><td>4</td><td>0</td><td>0</td><td>10</td><td>1</td><td></td></tr><tr><td></td><td></td><td></td><td></td><td></td><td></td><td></td><td></td><td></td><td></td><td></td><td></td></tr><tr><td></td><td></td><td></td><td></td><td></td><td></td><td></td><td></td><td></td><td></td><td></td><td></td></tr><tr><td></td><td></td><td></td><td></td><td></td><td></td><td></td><td></td><td></td><td></td><td></td><td></td></tr></tbody></table>						Name (Last First Middle)	Address	DOB/Age	Sex	34 Seat Pos.	35 Safety System	36 Airbag Status	37 Eject Code	38 Trap Code	39 Injury Status	40 Transp. Code	Medical Facility	Operator	See Above	X	X	1	1	4	0	0	10	1																																					
Name (Last First Middle)	Address	DOB/Age	Sex	34 Seat Pos.	35 Safety System	36 Airbag Status	37 Eject Code	38 Trap Code	39 Injury Status	40 Transp. Code	Medical Facility																																																												
Operator	See Above	X	X	1	1	4	0	0	10	1																																																													
<div>7</div> <div>6</div> <div>Please Select One of the Following:</div> <div><input type="checkbox"/> Vehicle 2 #Occupants</div> <div><input type="checkbox"/> Hit/Run</div> <div><input type="checkbox"/> Moped</div> <div><input type="checkbox"/> Vulnerable User Complete the Vulnerable User section.</div>																																																																							
<div>8</div> <div>2</div> <div>License # St DOB/Age</div> <div>Sex Lic. Class 19 19 Lic. Restrictions 20 CDL Endorsement</div> <div>Operator</div> <div>Address</div> <div>City State Zip</div> <div>Insurance Company</div> <div>Vehicle Travel Direction: N S E W Responding to Emergency?</div> <div>Citation # (If Issued)</div> <div>Viol. 1: Ch/Sec/Sub Viol. 2: Ch/Sec/Sub</div> <div>Viol. 3: Ch/Sec/Sub Viol. 4: Ch/Sec/Sub</div>						<div>4</div> <div>14</div> <div>Reg # Reg Type Reg State</div> <div>Veh Year Veh Make Veh Config. 21</div> <div>Owner</div> <div>Address</div> <div>City State Zip</div> <div>Vehicle Action Prior to Crash 22</div> <div>Event Sequence 23 23 23 23</div> <div>Most Harmful Event 24</div> <div>Driver Contributing Code 25 25</div> <div>Driver Distracted by 26 26</div> <div>Damaged Area Code: 27 27 27</div> <div>Test Status: 28</div> <div>Type of Test: 29</div> <div>BAC Test Result: 30</div> <div>Susp. Alcohol: 31 Susp. Drug: 32</div> <div>Towed from scene? 33</div>																																																																	
<div>9</div> <div>2</div> <div>Please fill out for operator and all occupants involved</div> <table><thead><tr><th>Name (Last First Middle)</th><th>Address</th><th>DOB/Age</th><th>Sex</th><th>34 Seat Pos.</th><th>35 Safety System</th><th>36 Airbag Status</th><th>37 Eject Code</th><th>38 Trap Code</th><th>39 Injury Status</th><th>40 Transp. Code</th><th>Medical Facility</th></tr></thead><tbody><tr><td>Operator/Occupants</td><td>See Above</td><td>X</td><td>X</td><td>1</td><td></td><td></td><td></td><td></td><td></td><td></td><td></td></tr><tr><td></td><td></td><td></td><td></td><td></td><td></td><td></td><td></td><td></td><td></td><td></td><td></td></tr><tr><td></td><td></td><td></td><td></td><td></td><td></td><td></td><td></td><td></td><td></td><td></td><td></td></tr><tr><td></td><td></td><td></td><td></td><td></td><td></td><td></td><td></td><td></td><td></td><td></td><td></td></tr></tbody></table>						Name (Last First Middle)	Address	DOB/Age	Sex	34 Seat Pos.	35 Safety System	36 Airbag Status	37 Eject Code	38 Trap Code	39 Injury Status	40 Transp. Code	Medical Facility	Operator/Occupants	See Above	X	X	1																																																	
Name (Last First Middle)	Address	DOB/Age	Sex	34 Seat Pos.	35 Safety System	36 Airbag Status	37 Eject Code	38 Trap Code	39 Injury Status	40 Transp. Code	Medical Facility																																																												
Operator/Occupants	See Above	X	X	1																																																																			

→ = Direction 1 = Vehicle 1 2 = Vehicle 2 ○ = Pedestrian ○ = Bicycle

Crash Diagram:

ie: → 1 → 2 → ○ → ○

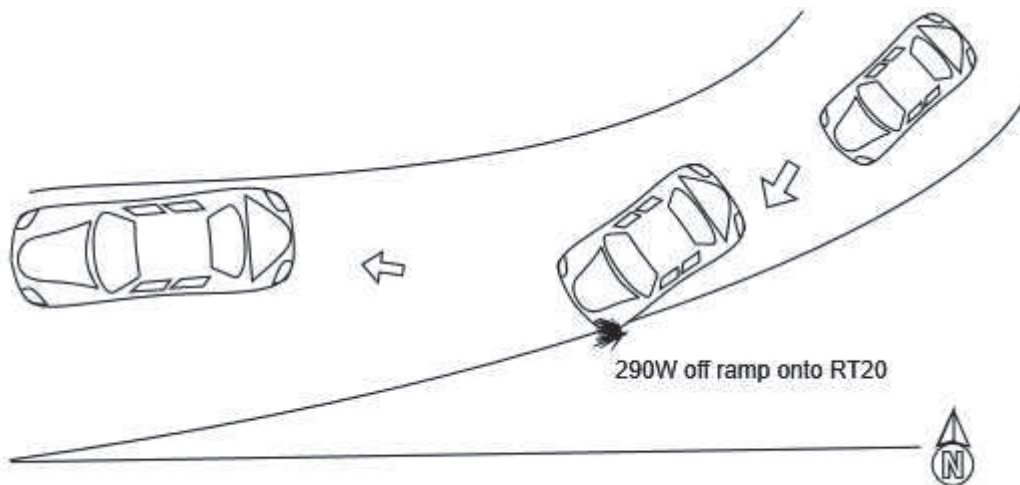

If Crash Did Not Occur on a Public Way:

- ☐ Off-Street Parking Lot
- ☐ Garage
- ☐ Mall/Shopping Center
- ☐ Other Private Way

↑ Arrow

Crash Narrative:

The car was on the 290W Off Ramp merging onto Route 20. The car started to slide and hit the curb damaging the front left tire, making it undrivable. The roads were coated in snow.

Witnesses:

Name (Last,First,Middle)	Address	Phone #	Statement

Property Damage:

Owner (Last,First,Middle)	Address	Phone #	41-Type	Description of Damaged Property

Truck and Bus Information:

Registration # _____ (From Vehicle Section)

Carrier Name _____ Bus Use ☐ 42

Address _____ City _____ St _____ Zip _____

US DOT #: _____ State Number _____ Issuing State _____ MC/MX/ICC #: _____

Interstate ☐ 43 Cargo Body Type Code ☐ 44 GVWR/GCWR ☐ 45

Trailer Reg #: _____ Reg Type _____ Reg State _____ Reg Year _____ Trailer Length ☐ 46

Hazmat Information:

Placard ☐ 47 Material 1 digit # ☐ 48 Material Name _____ Material 4 digit # _____ Release code ☐ 49

Patrolman Grace Griffin

Police Officer Name (Please Print)

Signature

98GG

ID/Badge #

Auburn Police Department

Department

Precinct/Barracks

01/17/2026

Date