

[illegible]

→ = Direction 1 = Vehicle 1 2 = Vehicle 2 ○ = Pedestrian ○ = Bicycle

Crash Diagram:

ie: → 1 → 2 → ○ → ○

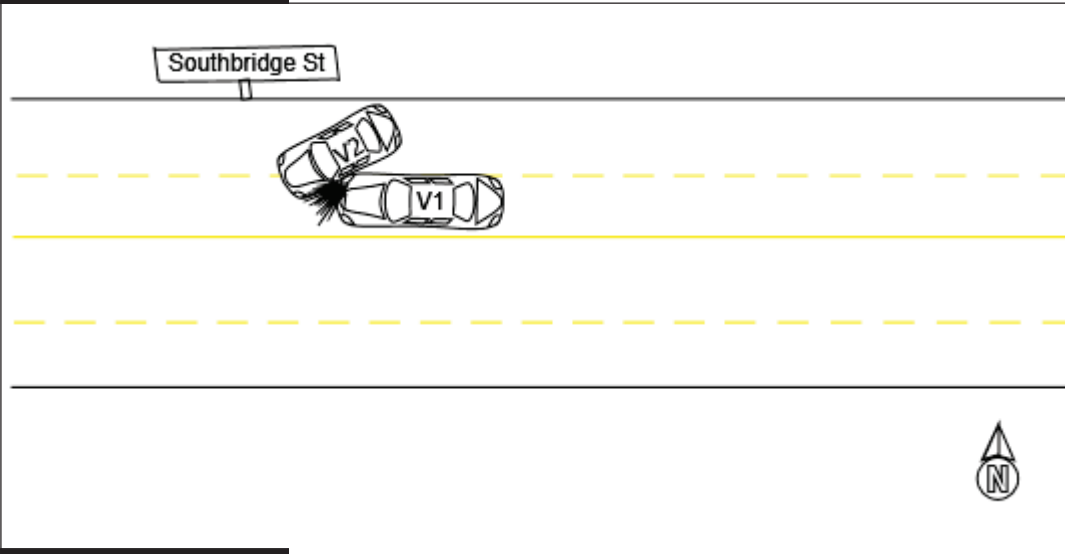

If Crash Did Not Occur on a Public Way:

- ☐ Off-Street Parking Lot
- ☐ Garage
- ☐ Mall/Shopping Center
- ☐ Other Private Way

I _____ Arrow



Crash Narrative:

At approximately 1037 hours on 01/07/2025 the Auburn Police Department responded to a 2-car motor vehicle accident in the area of 460 Southbridge St, Auburn, MA. Upon arrival I spoke with the Operator of Vehicle: 1 (V1), whom advised she was traveling southbound in the left-most travel lane at approximately 20 MPH when V2 pulled into her travel lane.

I spoke with the Operator of Vehicle: 2 (V2), who advised he was traveling southbound in the right-most travel lane at approximately 20 MPH when he struck V1. All involved parties declined seeking medical attention. V2 was towed by Direnzo's Towing and Recovery, V1 was driven from the scene by the perspective owner.

Witnesses:

Name (Last,First,Middle)	Address	Phone #	Statement

Property Damage:

Owner (Last,First,Middle)	Address	Phone #	41-Type	Description of Damaged Property

Truck and Bus Information:

Registration # _____ (From Vehicle Section)

Carrier Name _____ Bus Use ☐ 42

Address _____ City _____ St _____ Zip _____

US DOT #: _____ State Number _____ Issuing State _____ MC/MX/ICC #: _____

Interstate ☐ 43 Cargo Body Type Code ☐ 44 GVWR/GCWR ☐ 45

Trailer Reg #: _____ Reg Type _____ Reg State _____ Reg Year _____ Trailer Length ☐ 46

Hazmat Information:

Placard ☐ 47 Material 1 digit # ☐ 48 Material Name _____ Material 4 digit # _____ Release code ☐ 49

Patrolman Jordan D Ryan

Police Officer Name (Please Print)

Signature

90JR

ID/Badge #

Auburn Police Department

Department

Precinct/Barracks

01/07/2025

Date