

Police Use Only			Commonwealth of Massachusetts										RMV Document Number				
Date of Crash 12/21/2024		Time of Crash 1200 24HR		City/Town Auburn		Motor Vehicle Crash Police Report				Number Vehicles 2	Number Injured 0	Speed Limit 50		State Police Local Police MBTA Police Campus Police Other:		<input type="checkbox"/> <input checked="" type="checkbox"/> <input type="checkbox"/> <input type="checkbox"/>	
AT INTERSECTION:						< LOCATION >		NOT AT INTERSECTION:									
Route# Direction Name of Roadway/Street At Route# Direction Name of Intersecting Roadway/Street Also at Intersection with Route# Direction Name of Intersecting Roadway/Street						Route# Direction Address # Name of Roadway/Street Feet N S E W of . or Mile Marker Exit Number Feet N S E W of Route# Intersecting Roadway/Street Feet N S E W of Landmark											
Please Select One of the Following:		<input checked="" type="checkbox"/> Vehicle 11 #Occupants		<input type="checkbox"/> Hit/Run		<input type="checkbox"/> Moped		Crash Report ID# 24-465-AC									
License # S62853883 St MA DOB/Age 04/03/1961 Sex F Lic. Class D 19 19 Lic. Restrictions 20 CDL Endorsement Operator GIDOPOULOS, PAULA KATHERINE Address 28 SOUTHBRIDGE RD APT 206 City CHARLTON State MA Zip 01507 Insurance Company USAA CASUALTY INSURANCE Vehicle Travel Direction: N S E X Responding to Emergency? 2 Citation # (If Issued) Viol. 1: Ch/Sec/Sub Viol. 2: Ch/Sec/Sub Viol. 3: Ch/Sec/Sub Viol. 4: Ch/Sec/Sub						Reg # 37CF85 Reg Type PAN Reg State MA Veh Year 2010 Veh Make HONDA Veh Config. 1 Owner GIDOPOULOS, PAULA KATHERINE Address 28 SOUTHBRIDGE RD APT 206 City CHARLTON State MA Zip 01507 Vehicle Action Prior to Crash 2 22 Event Sequence 1 23 23 23 23 Most Harmful Event 1 24 Driver Contributing Code 1 25 25 Driver Distracted by 0 26 26 Damaged Area Code: 5 27 27 27 Test Status: 28 Type of Test: 29 BAC Test Result: 30 Susp. Alcohol: 31 Susp. Drug: 32 Towed from scene? 2 33											
Please fill out for operator and all occupants involved																	
Name (Last First Middle) Address DOB/Age Sex 34 Seat Pos. 35 Safety System 36 Airbag Status 37 Eject Code 38 Trap Code 39 Injury Status 40 Transp. Code Medical Facility																	
Operator See Above																	
Please Select One of the Following:		<input checked="" type="checkbox"/> Vehicle 21 #Occupants		<input type="checkbox"/> Hit/Run		<input type="checkbox"/> Moped		<input type="checkbox"/> Vulnerable User Complete the Vulnerable User section.									
License # S75966028 St MA DOB/Age 08/11/1987 Sex F Lic. Class D 19 19 Lic. Restrictions 20 CDL Endorsement Operator DEREZ, CRYSTAL LYNN Address 17 WASHINGTON ST APT 26 City AUBURN State MA Zip 01501-3021 Insurance Company PLYMOUTH ROCK ASSURANCE C Vehicle Travel Direction: N S E X Responding to Emergency? 2 Citation # (If Issued) Viol. 1: Ch/Sec/Sub Viol. 2: Ch/Sec/Sub Viol. 3: Ch/Sec/Sub Viol. 4: Ch/Sec/Sub						Reg # 2KJP77 Reg Type PAN Reg State MA Veh Year 2007 Veh Make TOYOTA Veh Config. 1 Owner DEREZ, CRYSTAL LYNN Address 17 WASHINGTON ST APT 26 City AUBURN State MA Zip 01501-3021 Vehicle Action Prior to Crash 1 22 Event Sequence 1 23 23 23 23 Most Harmful Event 1 24 Driver Contributing Code 19 25 5 25 Driver Distracted by 99 26 26 Damaged Area Code: 1 27 27 27 Test Status: 28 Type of Test: 29 BAC Test Result: 30 Susp. Alcohol: 31 Susp. Drug: 32 Towed from scene? 2 33											
Please fill out for operator and all occupants involved																	
Name (Last First Middle) Address DOB/Age Sex 34 Seat Pos. 35 Safety System 36 Airbag Status 37 Eject Code 38 Trap Code 39 Injury Status 40 Transp. Code Medical Facility																	
Operator/Occupants See Above																	

→ = Direction 1 = Vehicle 1 2 = Vehicle 2 ○ = Pedestrian ○ = Bicycle

Crash Diagram:

ie: → 1 → 2 → ○ → ○

Northeast Battery

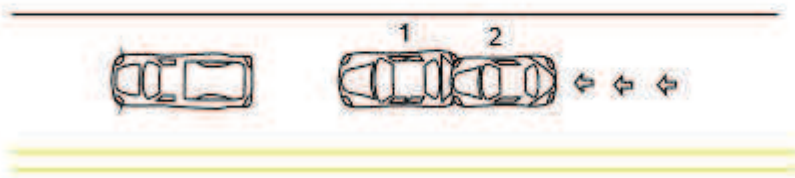

Washington St (Rt. 20)

If Crash Did Not Occur on a Public Way:

- ☐ Off-Street Parking Lot
- ☐ Garage
- ☐ Mall/Shopping Center
- ☐ Other Private Way

↑ Arrow

Crash Narrative:

Both vehicles were traveling west on Washington St. (Route 20). Vehicle #1 was slowing down to stop because traffic was backing up when vehicle #2 rear ended vehicle #1.

Witnesses:

Name (Last,First,Middle)	Address	Phone #	Statement

Property Damage:

Owner (Last,First,Middle)	Address	Phone #	41-Type	Description of Damaged Property

Truck and Bus Information:

Registration # _____ (From Vehicle Section)

Carrier Name _____ Bus Use ☐ 42

Address _____ City _____ St _____ Zip _____

US DOT #: _____ State Number _____ Issuing State _____ MC/MX/ICC #: _____

Interstate ☐ 43 Cargo Body Type Code ☐ 44 GVWR/GCWR ☐ 45

Trailer Reg #: _____ Reg Type _____ Reg State _____ Reg Year _____ Trailer Length ☐ 46

Hazmat Information:

Placard ☐ 47 Material 1 digit # ☐ 48 Material Name _____ Material 4 digit # _____ Release code ☐ 49

Patrolman Tod J Kuchnicki

Police Officer Name (Please Print)

Signature

49TK

ID/Badge #

Auburn Police Department

Department

Precinct/Barracks

12/21/2024

Date