

Police Use Only			Commonwealth of Massachusetts					RMV Document Number																																																													
Date of Crash 08/25/2025		Time of Crash 1548 24HR		City/Town Auburn		Motor Vehicle Crash Police Report			Number Vehicles 2	Number Injured 0	Speed Limit 30 Latitude Longitude		State Police Local Police MBTA Police Campus Police Other:		<input type="checkbox"/> <input checked="" type="checkbox"/> <input type="checkbox"/> <input type="checkbox"/>																																																						
AT INTERSECTION:				< LOCATION >		NOT AT INTERSECTION:																																																															
<div>1</div> <div>1</div> <div>Route# Direction Name of Roadway/Street</div> <div>At</div> <div>Route# Direction Name of Intersecting Roadway/Street</div> <div>Also at Intersection with</div> <div>Route# Direction Name of Intersecting Roadway/Street</div>						<div>2</div> <div>10</div> <div>CENTRAL SQ</div> <div>Route# Direction Address # Name of Roadway/Street</div> <div>Feet N S E W of or</div> <div>Mile Marker Exit Number</div> <div>3</div> <div>11</div> <div>Feet N S E W of</div> <div>Route# Intersecting Roadway/Street</div> <div>Feet N S E W of</div> <div>Landmark</div>																																																															
						<div>2</div> <div>1</div> <div>Please Select One of the Following:</div> <div><input checked="" type="checkbox"/> Vehicle 11 #Occupants</div> <div><input type="checkbox"/> Hit/Run</div> <div><input type="checkbox"/> Moped</div> <div>Crash Report ID# 25-278-AC</div>																																																															
						<div>3</div> <div>12</div> <div>License # S56083385 St MA DOB/Age 10/02/1978</div> <div>Sex M Lic. Class D 19 19 Lic. Restrictions 1 20 CDL Endorsement</div> <div>Operator CRUZ ALEGRIA, EURIS A</div> <div>Address 9 ABINGTON ST APT 2</div> <div>City WORCESTER State MA Zip 01603-1101</div> <div>Insurance Company ALLSTATE INSURANCE COMPAN</div> <div>Vehicle Travel Direction: N S E X Responding to Emergency? 2</div> <div>Citation # (If Issued)</div> <div>Viol. 1: Ch/Sec/Sub Viol. 2: Ch/Sec/Sub</div> <div>Viol. 3: Ch/Sec/Sub Viol. 4: Ch/Sec/Sub</div>						<div>1</div> <div>21</div> <div>Reg # 5NK355 Reg Type PC Reg State MA</div> <div>Veh Year 2008 Veh Make TOYOTA Veh Config. 1</div> <div>Owner CRUZ ALEGRIA, EURIS A</div> <div>Address 9 ABINGTON ST APT 2</div> <div>City WORCESTER State MA Zip 01603-1101</div> <div>Vehicle Action Prior to Crash 1 22</div> <div>Event Sequence 1 23 23 23 23</div> <div>Most Harmful Event 1 24</div> <div>Driver Contributing Code 1 25 25</div> <div>Driver Distracted by 0 26 26</div> <div>Damaged Area Code: 1 27 27 27</div> <div>Test Status: 1 28</div> <div>Type of Test: 0 29</div> <div>BAC Test Result: 1 30</div> <div>Susp. Alcohol: 2 31 Susp. Drug: 2 32</div> <div>Towed from scene? 2 33</div>																																																									
						<div>5</div> <div>1</div> <div>Please fill out for operator and all occupants involved</div> <table><thead><tr><th>Name (Last First Middle)</th><th>Address</th><th>DOB/Age</th><th>Sex</th><th>34 Seat Pos.</th><th>35 Safety System</th><th>36 Airbag Status</th><th>37 Eject Code</th><th>38 Trap Code</th><th>39 Injury Status</th><th>40 Transp. Code</th><th>Medical Facility</th></tr></thead><tbody><tr><td>Operator</td><td>See Above</td><td>X</td><td>X</td><td>1</td><td>1</td><td>4</td><td>0</td><td>0</td><td>10</td><td>1</td><td></td></tr><tr><td></td><td></td><td></td><td></td><td></td><td></td><td></td><td></td><td></td><td></td><td></td><td></td></tr><tr><td></td><td></td><td></td><td></td><td></td><td></td><td></td><td></td><td></td><td></td><td></td><td></td></tr><tr><td></td><td></td><td></td><td></td><td></td><td></td><td></td><td></td><td></td><td></td><td></td><td></td></tr></tbody></table>						Name (Last First Middle)	Address	DOB/Age	Sex	34 Seat Pos.	35 Safety System	36 Airbag Status	37 Eject Code	38 Trap Code	39 Injury Status	40 Transp. Code	Medical Facility	Operator	See Above	X	X	1	1	4	0	0	10	1																																			
Name (Last First Middle)	Address	DOB/Age	Sex	34 Seat Pos.	35 Safety System	36 Airbag Status	37 Eject Code	38 Trap Code	39 Injury Status	40 Transp. Code	Medical Facility																																																										
Operator	See Above	X	X	1	1	4	0	0	10	1																																																											
<div>6</div> <div>1</div> <div>Please Select One of the Following:</div> <div><input checked="" type="checkbox"/> Vehicle 21 #Occupants</div> <div><input type="checkbox"/> Hit/Run</div> <div><input type="checkbox"/> Moped</div> <div><input type="checkbox"/> Vulnerable User Complete the Vulnerable User section.</div>																																																																					
<div>7</div> <div>2</div> <div>License # S91369461 St MA DOB/Age 01/24/1952</div> <div>Sex F Lic. Class D 19 19 Lic. Restrictions B 20 CDL Endorsement</div> <div>Operator RYDBERG, LINDA M</div> <div>Address 121 SOUTHOLD RD</div> <div>City AUBURN State MA Zip 01501-2728</div> <div>Insurance Company LIBERTY MUTUAL INSURANCE</div> <div>Vehicle Travel Direction: N S X W Responding to Emergency? 2</div> <div>Citation # (If Issued)</div> <div>Viol. 1: Ch/Sec/Sub Viol. 2: Ch/Sec/Sub</div> <div>Viol. 3: Ch/Sec/Sub Viol. 4: Ch/Sec/Sub</div>						<div>1</div> <div>14</div> <div>Reg # 9099TC Reg Type PC Reg State MA</div> <div>Veh Year 2015 Veh Make TOYOTA Veh Config. 1</div> <div>Owner RYDBERG, LINDA M</div> <div>Address 121 SOUTHOLD RD</div> <div>City AUBURN State MA Zip 01501-2728</div> <div>Vehicle Action Prior to Crash 4 22</div> <div>Event Sequence 1 23 23 23 23</div> <div>Most Harmful Event 1 24</div> <div>Driver Contributing Code 4 25 25</div> <div>Driver Distracted by 0 26 26</div> <div>Damaged Area Code: 3 27 27 27</div> <div>Test Status: 1 28</div> <div>Type of Test: 0 29</div> <div>BAC Test Result: 1 30</div> <div>Susp. Alcohol: 2 31 Susp. Drug: 2 32</div> <div>Towed from scene? 1 33</div>																																																															
<div>8</div> <div>1</div> <div>Please fill out for operator and all occupants involved</div> <table><thead><tr><th>Name (Last First Middle)</th><th>Address</th><th>DOB/Age</th><th>Sex</th><th>34 Seat Pos.</th><th>35 Safety System</th><th>36 Airbag Status</th><th>37 Eject Code</th><th>38 Trap Code</th><th>39 Injury Status</th><th>40 Transp. Code</th><th>Medical Facility</th></tr></thead><tbody><tr><td>Operator/Occupants</td><td>See Above</td><td>X</td><td>X</td><td>1</td><td>1</td><td>4</td><td>0</td><td>0</td><td>10</td><td>1</td><td></td></tr><tr><td></td><td></td><td></td><td></td><td></td><td></td><td></td><td></td><td></td><td></td><td></td><td></td></tr><tr><td></td><td></td><td></td><td></td><td></td><td></td><td></td><td></td><td></td><td></td><td></td><td></td></tr><tr><td></td><td></td><td></td><td></td><td></td><td></td><td></td><td></td><td></td><td></td><td></td><td></td></tr></tbody></table>						Name (Last First Middle)	Address	DOB/Age	Sex	34 Seat Pos.	35 Safety System	36 Airbag Status	37 Eject Code	38 Trap Code	39 Injury Status	40 Transp. Code	Medical Facility	Operator/Occupants	See Above	X	X	1	1	4	0	0	10	1																																									
Name (Last First Middle)	Address	DOB/Age	Sex	34 Seat Pos.	35 Safety System	36 Airbag Status	37 Eject Code	38 Trap Code	39 Injury Status	40 Transp. Code	Medical Facility																																																										
Operator/Occupants	See Above	X	X	1	1	4	0	0	10	1																																																											
<div>9</div> <div>2</div> <div>Please Select One of the Following:</div> <div><input checked="" type="checkbox"/> Vehicle 21 #Occupants</div> <div><input type="checkbox"/> Hit/Run</div> <div><input type="checkbox"/> Moped</div> <div><input type="checkbox"/> Vulnerable User Complete the Vulnerable User section.</div>																																																																					

Form No. 10364 CRA-65 08/23

→ = Direction    1 = Vehicle 1    2 = Vehicle 2    ○ = Pedestrian    ○ = Bicycle

### Crash Diagram:

ie: → 1 → 2 → ○ → ○

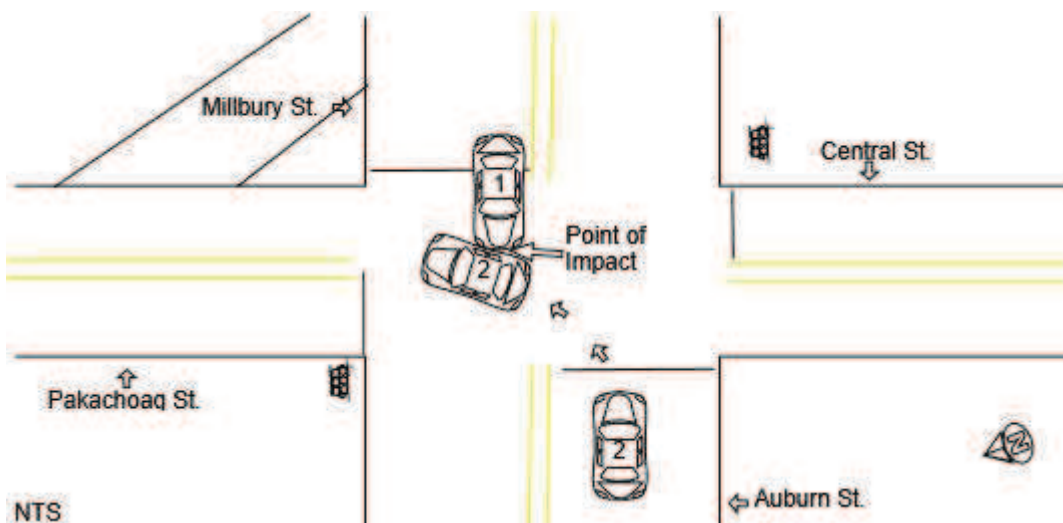

### If Crash Did Not Occur on a Public Way:

- ☐ Off-Street Parking Lot  
☐ Garage  
☐ Mall/Shopping Center  
☐ Other Private Way

North Arrow



### Crash Narrative:

V1 was at traffic light at the intersection of Auburn/Millbury/Central/Pakachoag/Central Streets(public ways), coming from Millbury Street. V2 was at the Auburn Street side behind another motor vehicle. According to both operators, they had green lights at the time. V1 began to accelerate once given the green light. As V1 entered the intersection, V2 turned left to enter onto Pakachoag Street, in front of V1. V2 failed to yield to V1 as V1 struck the right rear passenger side door. V2 sustained heavy damage the the rear passenger area and right rear tire. V2 was towed from the scene as a precaution due to a damaged panel dangerously close to the tire. V2 was inventoried and towed to Dorenzo's. The operator of V2 was given a courtesy transport to their residence.

### Witnesses:

Name (Last,First,Middle)	Address	Phone #	Statement
GARMAN BRANDON W	149 CARPENTER HILL RD Apt. #8 CHARLTON MA 01507-5		

### Property Damage:

Owner (Last,First,Middle)	Address	Phone #	41-Type	Description of Damaged Property

### Truck and Bus Information:

Registration # \_\_\_\_\_ (From Vehicle Section)

Carrier Name \_\_\_\_\_ Bus Use 42  
 Address \_\_\_\_\_ City \_\_\_\_\_ St \_\_\_\_\_ Zip \_\_\_\_\_  
 US DOT #: \_\_\_\_\_ State Number \_\_\_\_\_ Issuing State \_\_\_\_\_ MC/MX/ICC #: \_\_\_\_\_  
 Interstate 43 Cargo Body Type Code 44 GVWR/GCWR 45  
 Trailer Reg #: \_\_\_\_\_ Reg Type \_\_\_\_\_ Reg State \_\_\_\_\_ Reg Year \_\_\_\_\_ Trailer Length 46

#### Hazmat Information:

Placard 47 Material 1 digit # 48 Material Name \_\_\_\_\_ Material 4 digit # \_\_\_\_\_ Release code 49

Patrolman Detective Matthew Alexandrovich

Police Officer Name (Please Print)

Signature

81MA

ID/Badge #

Auburn Police Department

Department

Precinct/Barracks

08/25/2025

Date