

Police Use Only			Commonwealth of Massachusetts										RMV Document Number				
Date of Crash 11/09/2024		Time of Crash 2226 24HR		City/Town Auburn		Motor Vehicle Crash Police Report				Number Vehicles 2	Number Injured 0	Speed Limit 30		State Police Local Police MBTA Police Campus Police Other:		<input type="checkbox"/> <input checked="" type="checkbox"/> <input type="checkbox"/> <input type="checkbox"/>	
AT INTERSECTION:						< LOCATION >		NOT AT INTERSECTION:									
Route# Direction Name of Roadway/Street At Route# Direction Name of Intersecting Roadway/Street Also at Intersection with Route# Direction Name of Intersecting Roadway/Street						Route# Direction Address # Name of Roadway/Street 123 AUBURN ST Feet N S E W of . or Mile Marker Exit Number Feet N S E W of Route# Intersecting Roadway/Street Feet N S E W of Landmark											
						Please Select One of the Following: <input checked="" type="checkbox"/> Vehicle 11 #Occupants <input type="checkbox"/> Hit/Run <input type="checkbox"/> Moped Crash Report ID# 24-402-AC						License # SA1550151 St MA DOB/Age 06/02/2003 Sex M Lic. Class 19 19 Lic. Restrictions 20 CDL Endorsement Operator SCHOFIELD, JAKE RAYMOND Address 3 BEVERLY RD City AUBURN State MA Zip 01501-1614 Insurance Company GEICO GENERAL INSURANCE C Vehicle Travel Direction: N X E W Responding to Emergency? 2 Citation # (If Issued) Viol. 1: Ch/Sec/Sub Viol. 2: Ch/Sec/Sub Viol. 3: Ch/Sec/Sub Viol. 4: Ch/Sec/Sub					
Please fill out for operator and all occupants involved						DOB/Age	Sex	34 Seat Pos.	35 Safety System	36 Airbag Status	37 Eject Code	38 Trap Code	39 Injury Status	40 Transp. Code	Medical Facility		
Operator						See Above	X	X	1	1	4	0	0	10	1		
Please Select One of the Following: <input checked="" type="checkbox"/> Vehicle 21 #Occupants <input type="checkbox"/> Hit/Run <input type="checkbox"/> Moped <input type="checkbox"/> Vulnerable User Complete the Vulnerable User section.						License # S68538031 St MA DOB/Age 11/05/1959 Sex F Lic. Class 19 19 Lic. Restrictions 20 CDL Endorsement Operator CHVIRUK, SUSAN A Address 6 VINCENT ST City AUBURN State MA Zip 01501-1618 Insurance Company GREEN MOUNTAIN INSURANCE Vehicle Travel Direction: N S X W Responding to Emergency? 2 Citation # (If Issued) Viol. 1: Ch/Sec/Sub Viol. 2: Ch/Sec/Sub Viol. 3: Ch/Sec/Sub Viol. 4: Ch/Sec/Sub											
Please fill out for operator and all occupants involved						DOB/Age	Sex	34 Seat Pos.	35 Safety System	36 Airbag Status	37 Eject Code	38 Trap Code	39 Injury Status	40 Transp. Code	Medical Facility		
Operator/Occupants						See Above	X	X	1	1	4	0	0	10	1		

→ = Direction    1 = Vehicle 1    2 = Vehicle 2    ○ = Pedestrian    ○ = Bicycle

### Crash Diagram:

ie: → 1 → 2 → ○ → ○

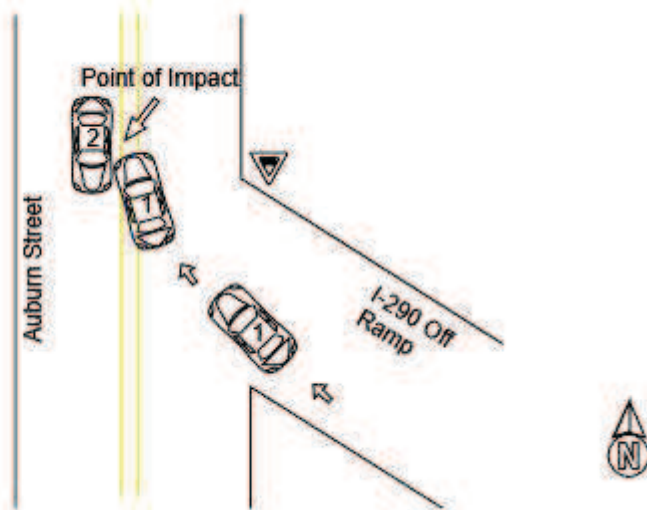

### If Crash Did Not Occur on a Public Way:

- ☐ Off-Street Parking Lot  
☐ Garage  
☐ Mall/Shopping Center  
☐ Other Private Way

↑ Arrow

### Crash Narrative:

Vehicle #1 was traveling off the ramp of I-290 and collided with Vehicle #2 who was traveling on Auburn Street. Both public ways. There was minimal damage. No vehicles needed to be towed from the scene and there were no injuries.

### Witnesses:

Name (Last,First,Middle)	Address	Phone #	Statement

### Property Damage:

Owner (Last,First,Middle)	Address	Phone #	41-Type	Description of Damaged Property

### Truck and Bus Information:

Registration # \_\_\_\_\_ (From Vehicle Section)

Carrier Name \_\_\_\_\_ Bus Use ☐ 42  
Address \_\_\_\_\_ City \_\_\_\_\_ St \_\_\_\_\_ Zip \_\_\_\_\_  
US DOT #: \_\_\_\_\_ State Number \_\_\_\_\_ Issuing State \_\_\_\_\_ MC/MX/ICC #: \_\_\_\_\_  
Interstate ☐ 43 Cargo Body Type Code ☐ 44 GVWR/GCWR ☐ 45  
Trailer Reg #: \_\_\_\_\_ Reg Type \_\_\_\_\_ Reg State \_\_\_\_\_ Reg Year \_\_\_\_\_ Trailer Length ☐ 46

#### Hazmat Information:

Placard ☐ 47 Material 1 digit # ☐ 48 Material Name \_\_\_\_\_ Material 4 digit # \_\_\_\_\_ Release code ☐ 49

Patrolman Alex K Myers

Police Officer Name (Please Print)

Signature

89AM

ID/Badge #

Auburn Police Department

Department

Precinct/Barracks

11/09/2024

Date