

[illegible]

→ = Direction 1 = Vehicle 1 2 = Vehicle 2 ○ = Pedestrian ○ = Bicycle

Crash Diagram:

ie: → 1 → 2 → ○ → ○

Southbridge Street

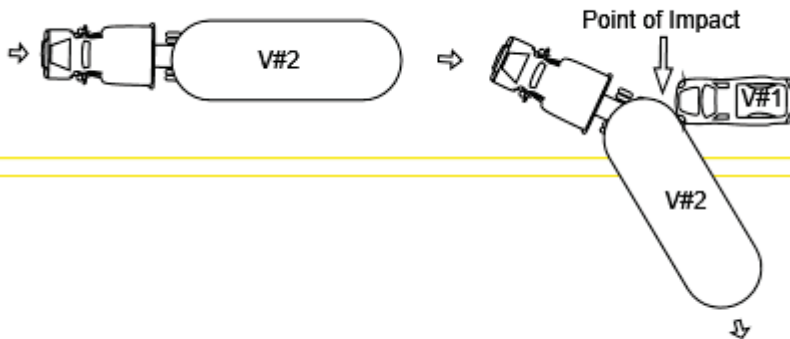

If Crash Did Not Occur on a Public Way:

- ☐ Off-Street Parking Lot
- ☐ Garage
- ☐ Mall/Shopping Center
- ☐ Other Private Way

North Arrow



Crash Narrative:

Vehicle #2 was traveling northbound on Southbridge Street (public way). Vehicle #1 was traveling behind Vehicle #2. Vehicle #2 came to a stop and attempted to back up into KDH/Colonial Gas businss across the street (210 Southbridge Street). When Vehicle #2 was backing up and making the turn into the parking lot of the business, the trucks right side mud flap mount hit the front ride side of Vehicle #1. The operator of Vehicle #2 stated that he lost sight due to the congestion of the roadway and his blindspot trying to back up. No injuries to report. No vehicle towed. Trailer attached to the cab was IOWA APN PLATE: FS5045.

Witnesses:

Name (Last,First,Middle)	Address	Phone #	Statement

Property Damage:

Owner (Last,First,Middle)	Address	Phone #	41-Type	Description of Damaged Property

Truck and Bus Information:

Registration # _____ (From Vehicle Section)

Carrier Name _____ Bus Use 42

Address _____ City _____ St _____ Zip _____

US DOT #: _____ State Number _____ Issuing State _____ MC/MX/ICC #: _____

Interstate 43 Cargo Body Type Code 44 GVWR/GCWR 45

Trailer Reg #: _____ Reg Type _____ Reg State _____ Reg Year _____ Trailer Length 46

Hazmat Information:

Placard 47 Material 1 digit # 48 Material Name _____ Material 4 digit # _____ Release code 49

Patrolman Alex K Myers

Police Officer Name (Please Print)

Signature

89AM

ID/Badge #

Auburn Police Department

Department

Precinct/Barracks

02/05/2025

Date