

Police Use Only			Commonwealth of Massachusetts										RMV Document Number				
Date of Crash 01/24/2025		Time of Crash 1851 24HR		City/Town Auburn		Motor Vehicle Crash Police Report				Number Vehicles 1	Number Injured 0	Speed Limit 30		State Police Local Police MBTA Police Campus Police Other:		<input type="checkbox"/> <input checked="" type="checkbox"/> <input type="checkbox"/> <input type="checkbox"/>	
AT INTERSECTION:						< LOCATION >		NOT AT INTERSECTION:									
Route# Direction Name of Roadway/Street At Route# Direction Name of Intersecting Roadway/Street Also at Intersection with Route# Direction Name of Intersecting Roadway/Street						Route# Direction Address # Name of Roadway/Street 15 SHARY LN Feet N S E W of . or Mile Marker Exit Number Feet N S E W of Route# Intersecting Roadway/Street Feet N S E W of Landmark											
						Please Select One of the Following: <input checked="" type="checkbox"/> Vehicle 11 #Occupants <input type="checkbox"/> Hit/Run <input type="checkbox"/> Moped Crash Report ID# 25-37-AC						License # S85687615 St MA DOB/Age 08/23/1966 Sex F Lic. Class D 19 19 Lic. Restrictions 1 20 CDL Endorsement Operator KENTLEY, DONNA MARIE Address 30 BRIDLE PATH City AUBURN State MA Zip 01501-3366 Insurance Company UNITED SERVICES AUTOMOBIL Vehicle Travel Direction: <input checked="" type="checkbox"/> S <input checked="" type="checkbox"/> E <input checked="" type="checkbox"/> W Responding to Emergency? 2 Citation # (If Issued) Viol. 1: Ch/Sec/Sub Viol. 2: Ch/Sec/Sub Viol. 3: Ch/Sec/Sub Viol. 4: Ch/Sec/Sub					
Please fill out for operator and all occupants involved						Name (Last First Middle) Address DOB/Age Sex 34 Seat Pos. 35 Safety System 36 Airbag Status 37 Eject Code 38 Trap Code 39 Injury Status 40 Transp. Code Medical Facility											
Operator						See Above											
Please Select One of the Following: <input type="checkbox"/> Vehicle 2 #Occupants <input type="checkbox"/> Hit/Run <input type="checkbox"/> Moped <input type="checkbox"/> Vulnerable User Complete the Vulnerable User section.						License # St DOB/Age Sex Lic. Class 19 19 Lic. Restrictions 20 CDL Endorsement Operator Address City State Zip Insurance Company Vehicle Travel Direction: N S E W Responding to Emergency? Citation # (If Issued) Viol. 1: Ch/Sec/Sub Viol. 2: Ch/Sec/Sub Viol. 3: Ch/Sec/Sub Viol. 4: Ch/Sec/Sub											
Reg # Reg Type Reg State Veh Year Veh Make Veh Config. 21 Owner Address City State Zip Vehicle Action Prior to Crash 22 Event Sequence 23 23 23 23 Most Harmful Event 24 Driver Contributing Code 25 25 Driver Distracted by 26 26 Damaged Area Code: 27 27 27 Test Status: 28 Type of Test: 29 BAC Test Result: 30 Susp. Alcohol: 31 Susp. Drug: 32 Towed from scene? 33						Please fill out for operator and all occupants involved											
Operator/Occupants						See Above											

→ = Direction 1 = Vehicle 1 2 = Vehicle 2 ○ = Pedestrian ○ = Bicycle

Crash Diagram:

ie: → 1 → 2 → ○ → ○

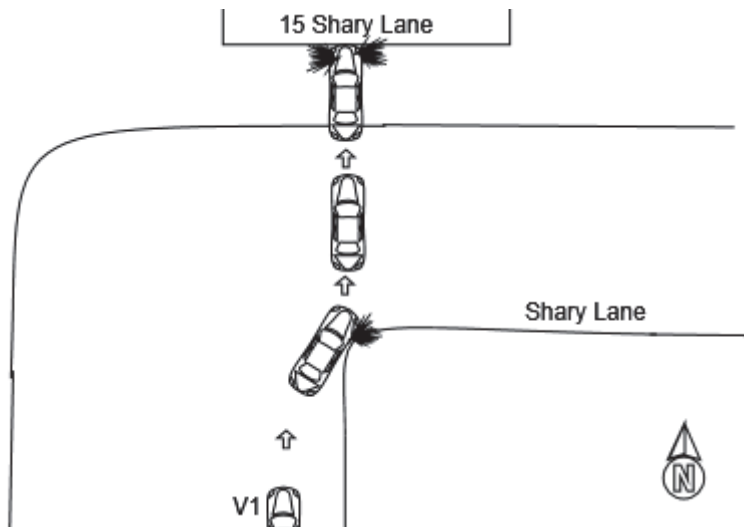

If Crash Did Not Occur on a Public Way:

- ☐ Off-Street Parking Lot
- ☐ Garage
- ☐ Mall/Shopping Center
- ☐ Other Private Way

↑ Arrow



Crash Narrative:

V1 was traveling north on Shary Lane. V1 attempted to take a right on Shary Lane when she struck a raised granite structure of a storm drain. V1 was redirected towards 15 Shary Lane. The operator of V1 attempted to stop but due to snow and ice on the front lawn of 15 Shary Lane, V1 slid and crashed into the front of the home.

"Motorola Watchguard camera footage is available from members of the Auburn Police Department who were involved in this call. Interviews and interactions that were preserved in other formats may be summarized in this report and should be reviewed independently for complete details. This report does not include a complete verbatim transcription of information discussed. It contains the pertinent portions relevant to this investigation, which may not be in the exact order of the event."

Witnesses:

Name (Last,First,Middle)	Address	Phone #	Statement

Property Damage:

Owner (Last,First,Middle)	Address	Phone #	41-Type	Description of Damaged Property
KISIEL HALINA MARIA	15 SHARY LN AUBURN MA 01501-3316			DAMAGED FOUNDATION, SIDING AND BUSHES

Truck and Bus Information:

Registration # _____ (From Vehicle Section)

Carrier Name _____ Bus Use 42

Address _____ City _____ St _____ Zip _____

US DOT #: _____ State Number _____ Issuing State _____ MC/MX/ICC #: _____

Interstate 43 Cargo Body Type Code 44 GVWR/GCWR 45

Trailer Reg #: _____ Reg Type _____ Reg State _____ Reg Year _____ Trailer Length 46

Hazmat Information:

Placard 47 Material 1 digit # 48 Material Name _____ Material 4 digit # _____ Release code 49

Patrolman David Ljunggren

Police Officer Name (Please Print)

Signature

82DL

ID/Badge #

Auburn Police Department

Department

Precinct/Barracks

01/24/2025

Date