

Police Use Only			Commonwealth of Massachusetts										RMV Document Number				
Date of Crash 09/08/2025		Time of Crash 0818 24HR		City/Town Auburn		Motor Vehicle Crash Police Report				Number Vehicles 2	Number Injured 0	Speed Limit 25		State Police Local Police MBTA Police Campus Police Other:		<input type="checkbox"/> <input checked="" type="checkbox"/> <input type="checkbox"/> <input type="checkbox"/>	
AT INTERSECTION:						< LOCATION >		NOT AT INTERSECTION:									
Route# Direction Name of Roadway/Street At Route# Direction Name of Intersecting Roadway/Street Also at Intersection with Route# Direction Name of Intersecting Roadway/Street						Route# Direction Address # Name of Roadway/Street Feet N S E W of . or Mile Marker Exit Number Feet N S E W of Route# Intersecting Roadway/Street Feet N S E W of Landmark											
Please Select One of the Following:		<input checked="" type="checkbox"/> Vehicle 11 #Occupants		<input type="checkbox"/> Hit/Run		<input type="checkbox"/> Moped		Crash Report ID# 25-294-AC									
License # S67802695 St MA DOB/Age 01/29/1985 Sex M Lic. Class D 19 19 Lic. Restrictions 1 20 CDL H Endorsement Operator COURCHESNE, ERIC MICHEAL Address 29 COTTAGE ST City WARE State MA Zip 01082-1151 Insurance Company STAR INDEMNITY AND LIABIL Vehicle Travel Direction: X S E W Responding to Emergency? 2 Citation # (If Issued) Viol. 1: Ch/Sec/Sub Viol. 2: Ch/Sec/Sub Viol. 3: Ch/Sec/Sub Viol. 4: Ch/Sec/Sub						Reg # XCK501 Reg Type PAN Reg State SC Veh Year 2023 Veh Make CHEVROLET Veh Config. 1 21 Owner UNION LEASING TRUST Address 425 N MARTINGALE RD FL 6 City SCHAUMBURG State IL Zip 60173 Vehicle Action Prior to Crash 11 22 Event Sequence 1 23 23 23 23 Most Harmful Event 1 24 Driver Contributing Code 1 25 25 Driver Distracted by 0 26 26 Damaged Area Code: 7 27 27 27 Test Status: 28 Type of Test: 29 BAC Test Result: 30 Susp. Alcohol: 31 Susp. Drug: 32 Towed from scene? 2 33											
Please fill out for operator and all occupants involved																	
Name (Last First Middle) Address DOB/Age Sex 34 Seat Pos. 35 Safety System 36 Airbag Status 37 Eject Code 38 Trap Code 39 Injury Status 40 Transp. Code Medical Facility																	
Operator See Above																	
Please Select One of the Following:		<input checked="" type="checkbox"/> Vehicle 21 #Occupants		<input type="checkbox"/> Hit/Run		<input type="checkbox"/> Moped		<input type="checkbox"/> Vulnerable User Complete the Vulnerable User section.									
License # S87812881 St MA DOB/Age 10/18/1964 Sex M Lic. Class D 19 19 Lic. Restrictions 1 20 CDL Endorsement Operator YOUNG, STEPHEN C Address 5 MANOR RD City AUBURN State MA Zip 01501-3138 Insurance Company LIBERTY MUTUAL FIRE INSUR Vehicle Travel Direction: N X E W Responding to Emergency? 2 Citation # (If Issued) Viol. 1: Ch/Sec/Sub Viol. 2: Ch/Sec/Sub Viol. 3: Ch/Sec/Sub Viol. 4: Ch/Sec/Sub						Reg # 5VNA65 Reg Type PAN Reg State MA Veh Year 2014 Veh Make Infiniti Veh Config. 1 21 Owner YOUNG, STEPHEN C Address 5 MANOR RD City AUBURN State MA Zip 01501-3138 Vehicle Action Prior to Crash 10 22 Event Sequence 2 23 23 23 23 Most Harmful Event 2 24 Driver Contributing Code 1 25 25 Driver Distracted by 99 26 26 Damaged Area Code: 6 27 27 27 Test Status: 28 Type of Test: 29 BAC Test Result: 30 Susp. Alcohol: 31 Susp. Drug: 32 Towed from scene? 2 33											
Please fill out for operator and all occupants involved																	
Name (Last First Middle) Address DOB/Age Sex 34 Seat Pos. 35 Safety System 36 Airbag Status 37 Eject Code 38 Trap Code 39 Injury Status 40 Transp. Code Medical Facility																	
Operator/Occupants See Above																	

### Crash Diagram:

ie: → 1 → 2 → ○ → ○

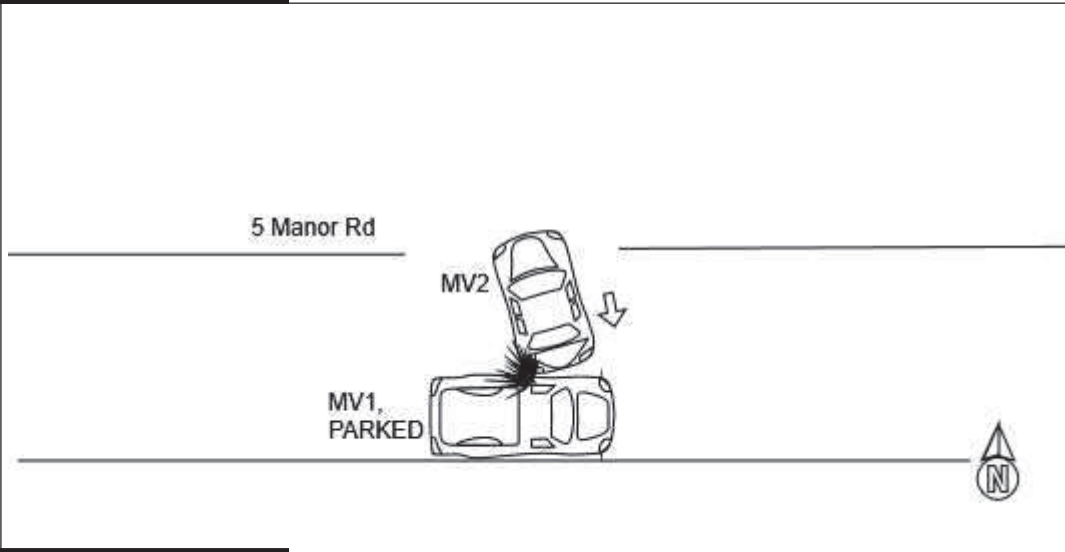

### If Crash Did Not Occur on a Public Way:

- ☐ Off-Street Parking Lot
- ☐ Garage
- ☐ Mall/Shopping Center
- ☐ Other Private Way

↑ Arrow



### Crash Narrative:

MV1 was parked and unoccupied on Manor Rd (public way in the Town of Auburn). MV2 was backing out of their residence, 5 Manor Road. MV2 backed into the driver side of MV1.

### Witnesses:

Name (Last,First,Middle)	Address	Phone #	Statement

### Property Damage:

Owner (Last,First,Middle)	Address	Phone #	41-Type	Description of Damaged Property

### Truck and Bus Information:

Registration # \_\_\_\_\_ (From Vehicle Section)

Carrier Name \_\_\_\_\_ Bus Use ☐ 42

Address \_\_\_\_\_ City \_\_\_\_\_ St \_\_\_\_\_ Zip \_\_\_\_\_

US DOT #: \_\_\_\_\_ State Number \_\_\_\_\_ Issuing State \_\_\_\_\_ MC/MX/ICC #: \_\_\_\_\_

Interstate ☐ 43 Cargo Body Type Code ☐ 44 GVWR/GCWR ☐ 45

Trailer Reg #: \_\_\_\_\_ Reg Type \_\_\_\_\_ Reg State \_\_\_\_\_ Reg Year \_\_\_\_\_ Trailer Length ☐ 46

#### Hazmat Information:

Placard ☐ 47 Material 1 digit # ☐ 48 Material Name \_\_\_\_\_ Material 4 digit # \_\_\_\_\_ Release code ☐ 49

Patrolman Alexander Ortiz-Torres

Police Officer Name (Please Print)

Signature

97AO

ID/Badge #

Auburn Police Department

Department

Precinct/Barracks

09/08/2025

Date