

Police Use Only			Commonwealth of Massachusetts										RMV Document Number				
Date of Crash 12/14/2024		Time of Crash 2008 24HR		City/Town Auburn		Motor Vehicle Crash Police Report				Number Vehicles 2	Number Injured 0	Speed Limit 40		State Police Local Police MBTA Police Campus Police Other:		<input type="checkbox"/> <input checked="" type="checkbox"/> <input type="checkbox"/> <input type="checkbox"/>	
AT INTERSECTION:						< LOCATION >		NOT AT INTERSECTION:									
Route# Direction Name of Roadway/Street At Route# Direction Name of Intersecting Roadway/Street Also at Intersection with Route# Direction Name of Intersecting Roadway/Street						Route# Direction Address # Name of Roadway/Street 779 SOUTHBRIDGE ST Feet N S E W of . or Mile Marker Exit Number Feet N S E W of Route# Intersecting Roadway/Street Feet N S E W of Landmark											
Please Select One of the Following:		<input checked="" type="checkbox"/> Vehicle 11 #Occupants		<input type="checkbox"/> Hit/Run		<input type="checkbox"/> Moped		Crash Report ID# 24-450-AC									
License # S66203702 St MA DOB/Age 02/26/1956 Sex F Lic. Class D 19 19 Lic. Restrictions 20 CDL Endorsement Operator CREELMAN, PATRICIA H Address 1 SHARY LN City AUBURN State MA Zip 01501-3316 Insurance Company PROGRESSIVE CASUALTY INSU Vehicle Travel Direction: N X E W Responding to Emergency? 2 Citation # (If Issued) Viol. 1: Ch/Sec/Sub Viol. 2: Ch/Sec/Sub Viol. 3: Ch/Sec/Sub Viol. 4: Ch/Sec/Sub						Reg # 5MTL40 Reg Type PC Reg State MA Veh Year 2023 Veh Make TOYOTA Veh Config. 1 Owner CREELMAN, PATRICIA H Address 1 SHARY LN City AUBURN State MA Zip 01501-3316 Vehicle Action Prior to Crash 4 22 Event Sequence 1 23 23 23 23 Most Harmful Event 1 24 Driver Contributing Code 1 25 25 Driver Distracted by 0 26 26 Damaged Area Code: 4 27 27 27 Test Status: 28 Type of Test: 29 BAC Test Result: 30 Susp. Alcohol: 31 Susp. Drug: 32 Towed from scene? 2 33											
Please fill out for operator and all occupants involved																	
Name (Last First Middle) Address DOB/Age Sex 34 Seat Pos. 35 Safety System 36 Airbag Status 37 Eject Code 38 Trap Code 39 Injury Status 40 Transp. Code Medical Facility																	
Operator See Above						1 1 4 0 0 10 1											
Please Select One of the Following:		<input checked="" type="checkbox"/> Vehicle 21 #Occupants		<input type="checkbox"/> Hit/Run		<input type="checkbox"/> Moped		<input type="checkbox"/> Vulnerable User Complete the Vulnerable User section.									
License # S46485725 St MA DOB/Age 07/12/1968 Sex F Lic. Class D 19 19 Lic. Restrictions 20 CDL Endorsement Operator QUINN, RENITA L Address 1038 REED ST City WEST WARREN State MA Zip 01092-5054 Insurance Company PROGRESSIVE DIRECT INSURA Vehicle Travel Direction: N X E W Responding to Emergency? 2 Citation # (If Issued) Viol. 1: Ch/Sec/Sub Viol. 2: Ch/Sec/Sub Viol. 3: Ch/Sec/Sub Viol. 4: Ch/Sec/Sub						Reg # 2YTM19 Reg Type PC Reg State MA Veh Year 2018 Veh Make CADILLAC Veh Config. 1 Owner QUINN, JAMES MICHAEL JR Address 1038 REED ST City WEST WARREN State MA Zip 01092-5054 Vehicle Action Prior to Crash 1 22 Event Sequence 1 23 23 23 23 Most Harmful Event 1 24 Driver Contributing Code 99 25 25 Driver Distracted by 99 26 26 Damaged Area Code: 8 27 27 27 Test Status: 2 28 Type of Test: 2 29 BAC Test Result: 30 Susp. Alcohol: 1 31 Susp. Drug: 32 Towed from scene? 2 33											
Please fill out for operator and all occupants involved																	
Name (Last First Middle) Address DOB/Age Sex 34 Seat Pos. 35 Safety System 36 Airbag Status 37 Eject Code 38 Trap Code 39 Injury Status 40 Transp. Code Medical Facility																	
Operator/Occupants See Above						1 1 5 0 0 10 1											

→ = Direction 1 = Vehicle 1 2 = Vehicle 2 ○ = Pedestrian ○ = Bicycle

Crash Diagram:

ie: → 1 → 2 → ○ → ○

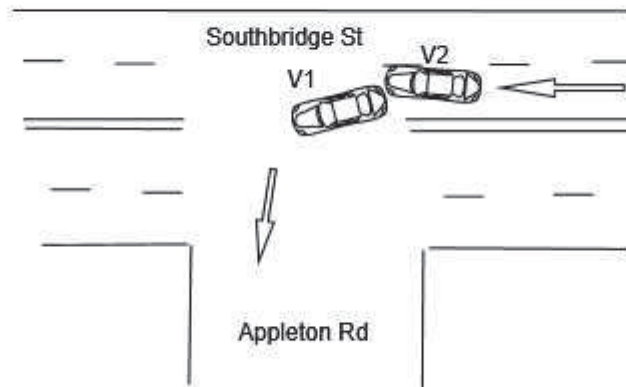

If Crash Did Not Occur on a Public Way:

- ☐ Off-Street Parking Lot
- ☐ Garage
- ☐ Mall/Shopping Center
- ☐ Other Private Way

Insert Arrow



Crash Narrative:

V1 was stopped on Southbridge Street, turning left onto Appleton Rd when it was struck from behind. The operator of V1 stated that she had her directional on when she was struck from behind. The operator of V2 left the scene and failed to identify themselves. V2 was collide with another vehicle a short distance away and the operator was placed into custody for OUI. See supplemental narrative for this report. 24-1666-OF

Witnesses:

Name (Last,First,Middle)	Address	Phone #	Statement

Property Damage:

Owner (Last,First,Middle)	Address	Phone #	41-Type	Description of Damaged Property

Truck and Bus Information:

Registration # _____ (From Vehicle Section)

Carrier Name _____ Bus Use 42

Address _____ City _____ St _____ Zip _____

US DOT #: _____ State Number _____ Issuing State _____ MC/MX/ICC #: _____

Interstate 43 Cargo Body Type Code 44 GVWR/GCWR 45

Trailer Reg #: _____ Reg Type _____ Reg State _____ Reg Year _____ Trailer Length 46

Hazmat Information:

Placard 47 Material 1 digit # 48 Material Name _____ Material 4 digit # _____ Release code 49

Patrolman Matthew Laskes

Police Officer Name (Please Print)

Signature

72ML

ID/Badge #

Auburn Police Department

Department

Precinct/Barracks

12/14/2024

Date