

[illegible]

→ = Direction    1 = Vehicle 1    2 = Vehicle 2    ○ = Pedestrian    ○ = Bicycle

### Crash Diagram:

ie: → 1 → 2 → ○ → ○

SOUTHBRIDGE ST.

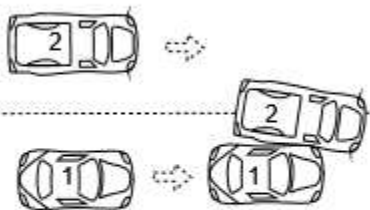

368  
SOUTHBRIDGE  
ST



### If Crash Did Not Occur on a Public Way:

- ☐ Off-Street Parking Lot
- ☐ Garage
- ☐ Mall/Shopping Center
- ☐ Other Private Way

Insert Arrow



### Crash Narrative:

VEHICLE 1 AND VEHICLE 2 WERE TRAVELING SOUTH ON SOUTHBRIDGE ST. VEHICLE 2 BEGAN CHANGING LANES AND STRUCK VEHICLE 1. VEHICLE 1 HAD DAMAGE TO THE LEFT SIDE THAT WAS CAUSED BY THE COLLISION. VEHICLE 1 ALSO HAD VISIBLE DAMAGE TO THE RIGHT SIDE, IT WAS UNCLEAR IF THAT WAS ALSO CAUSED BY THIS COLLISION OR OLD DAMAGE.

### Witnesses:

Name (Last,First,Middle)	Address	Phone #	Statement

### Property Damage:

Owner (Last,First,Middle)	Address	Phone #	41-Type	Description of Damaged Property

### Truck and Bus Information:

Registration # \_\_\_\_\_ (From Vehicle Section)

Carrier Name \_\_\_\_\_ Bus Use ☐ 42

Address \_\_\_\_\_ City \_\_\_\_\_ St \_\_\_\_\_ Zip \_\_\_\_\_

US DOT #: \_\_\_\_\_ State Number \_\_\_\_\_ Issuing State \_\_\_\_\_ MC/MX/ICC #: \_\_\_\_\_

Interstate ☐ 43 Cargo Body Type Code ☐ 44 GVWR/GCWR ☐ 45

Trailer Reg #: \_\_\_\_\_ Reg Type \_\_\_\_\_ Reg State \_\_\_\_\_ Reg Year \_\_\_\_\_ Trailer Length ☐ 46

#### Hazmat Information:

Placard ☐ 47 Material 1 digit # ☐ 48 Material Name \_\_\_\_\_ Material 4 digit # \_\_\_\_\_ Release code ☐ 49

Patrolman Brandyn J Geldart

Police Officer Name (Please Print)

Signature

86BG

ID/Badge #

Auburn Police Department

Department

Precinct/Barracks

09/26/2024

Date