

[illegible]

→ = Direction    1 = Vehicle 1    2 = Vehicle 2    ○ = Pedestrian    ○ = Bicycle

### Crash Diagram:

ie: → 1 → 2 → ○ → ○

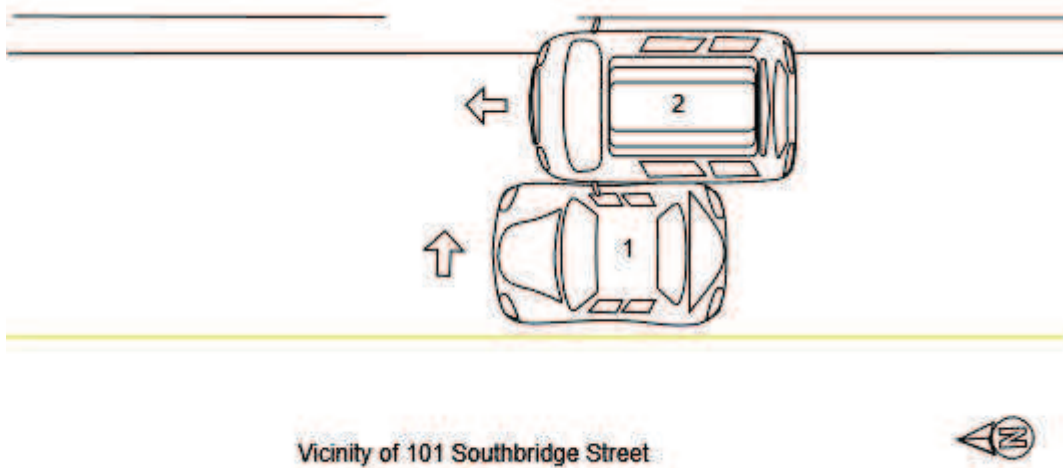

### If Crash Did Not Occur on a Public Way:

- ☐ Off-Street Parking Lot
- ☐ Garage
- ☐ Mall/Shopping Center
- ☐ Other Private Way

Indicate Direction of Arrow



### Crash Narrative:

Operator of Vehicle 1 stated that he was travelling northbound on Southbridge Street and Vehicle 2 was travelling behind him. Operator of Vehicle 1 stated he put his right blinker on, slowed to a stop and attempted to turn right into the Bowlero (101 Southbridge Street) parking lot when Vehicle 2 drove around him on the right side, over the fog line, and swiped the right side of his vehicle and then hit a curb.

Operator of Vehicle 2 stated that she was travelling northbound behind Vehicle 1 when the vehicle came to a stop and put the left blinker on. Vehicle 2 operator stated she started to go around on the right side when Vehicle 1 put its right blinker on and turned right into the Bowlero parking lot and sidwiped Vehicle 2.

### Witnesses:

Name (Last,First,Middle)	Address	Phone #	Statement

### Property Damage:

Owner (Last,First,Middle)	Address	Phone #	41-Type	Description of Damaged Property

### Truck and Bus Information:

Registration # \_\_\_\_\_ (From Vehicle Section)

Carrier Name \_\_\_\_\_ Bus Use ☐ 42

Address \_\_\_\_\_ City \_\_\_\_\_ St \_\_\_\_\_ Zip \_\_\_\_\_

US DOT #: \_\_\_\_\_ State Number \_\_\_\_\_ Issuing State \_\_\_\_\_ MC/MX/ICC #: \_\_\_\_\_

Interstate ☐ 43 Cargo Body Type Code ☐ 44 GVWR/GCWR ☐ 45

Trailer Reg #: \_\_\_\_\_ Reg Type \_\_\_\_\_ Reg State \_\_\_\_\_ Reg Year \_\_\_\_\_ Trailer Length ☐ 46

#### Hazmat Information:

Placard ☐ 47 Material 1 digit # ☐ 48 Material Name \_\_\_\_\_ Material 4 digit # \_\_\_\_\_ Release code ☐ 49

Patrolman Rachel B Crowley

Police Officer Name (Please Print)

Signature

92RC

ID/Badge #

Auburn Police Department

Department

Precinct/Barracks

01/24/2026

Date