

Police Use Only			Commonwealth of Massachusetts										RMV Document Number				
Date of Crash 01/11/2025		Time of Crash 1644 24HR		City/Town Auburn		Motor Vehicle Crash Police Report				Number Vehicles 2	Number Injured 0	Speed Limit 35		State Police Local Police MBTA Police Campus Police Other:		<input type="checkbox"/> <input checked="" type="checkbox"/> <input type="checkbox"/> <input type="checkbox"/>	
AT INTERSECTION:						< LOCATION >		NOT AT INTERSECTION:									
Route# Direction Name of Roadway/Street At Route# Direction Name of Intersecting Roadway/Street Also at Intersection with Route# Direction Name of Intersecting Roadway/Street						Route# Direction Address # Name of Roadway/Street 468 LEICESTER ST Feet N S E W of . or Mile Marker Exit Number Feet N S E W of Route# Intersecting Roadway/Street Feet N S E W of Landmark											
						Please Select One of the Following: <input checked="" type="checkbox"/> Vehicle 11 #Occupants <input type="checkbox"/> Hit/Run <input type="checkbox"/> Moped Crash Report ID# 25-22-AC						License # SA0821893 St MA DOB/Age 06/25/2006 Sex M Lic. Class D 19 19 Lic. Restrictions 20 CDL Endorsement Operator REINKE, SAMUEL DAVID Address 46 LAKE SARGENT DR City LEICESTER State MA Zip 01524-1928 Insurance Company THE COMMERCE INSURANCE CO Vehicle Travel Direction: N S E X Responding to Emergency? 2 Citation # (If Issued) Viol. 1: Ch/Sec/Sub Viol. 2: Ch/Sec/Sub Viol. 3: Ch/Sec/Sub Viol. 4: Ch/Sec/Sub					
Please fill out for operator and all occupants involved						Name (Last First Middle) Address DOB/Age Sex 34 Seat Pos. 35 Safety System 36 Airbag Status 37 Eject Code 38 Trap Code 39 Injury Status 40 Transp. Code Medical Facility											
Operator						See Above											
Please Select One of the Following: <input checked="" type="checkbox"/> Vehicle 21 #Occupants <input type="checkbox"/> Hit/Run <input type="checkbox"/> Moped <input type="checkbox"/> Vulnerable User Complete the Vulnerable User section.						License # S95012327 St MA DOB/Age 03/10/1998 Sex F Lic. Class D 19 19 Lic. Restrictions 20 CDL Endorsement Operator RODRIGUEZ, ALEXAY LEE Address 288 MAIN ST APT 2F City SPENCER State MA Zip 01562-1858 Insurance Company SAFETY INSURANCE COMPANY Vehicle Travel Direction: N S X W Responding to Emergency? 2 Citation # (If Issued) Viol. 1: Ch/Sec/Sub Viol. 2: Ch/Sec/Sub Viol. 3: Ch/Sec/Sub Viol. 4: Ch/Sec/Sub											
						Reg # 4AMV77 Reg Type PC Reg State MA Veh Year 2012 Veh Make GMC Veh Config. 1 Owner RODRIGUEZ, ALEXAY LEE Address 288 MAIN ST APT 2F City SPENCER State MA Zip 01562-1858 Vehicle Action Prior to Crash 1 22 Event Sequence 1 23 23 23 23 Most Harmful Event 1 24 Driver Contributing Code 1 25 25 Driver Distracted by 0 26 26 Damaged Area Code: 8 27 27 27 Test Status: 28 Type of Test: 29 BAC Test Result: 30 Susp. Alcohol: 31 Susp. Drug: 32 Towed from scene? 2 33											
Please fill out for operator and all occupants involved						Name (Last First Middle) Address DOB/Age Sex 34 Seat Pos. 35 Safety System 36 Airbag Status 37 Eject Code 38 Trap Code 39 Injury Status 40 Transp. Code Medical Facility											
Operator/Occupants						See Above											

→ = Direction    1 = Vehicle 1    2 = Vehicle 2    ○ = Pedestrian    ○ = Bicycle

### Crash Diagram:

ie: → 1 → 2 → ○ → ○

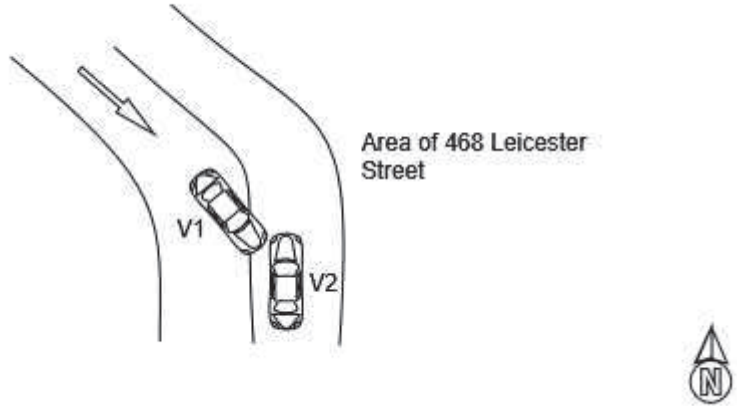

### If Crash Did Not Occur on a Public Way:

- ☐ Off-Street Parking Lot
- ☐ Garage
- ☐ Mall/Shopping Center
- ☐ Other Private Way

I did not observe Arrow



### Crash Narrative:

V1 was traveling east on Leicester Street when it crossed over the solid yellow line and collided with V2 that was traveling west in the opposite lane. The operator of V1 stated that he tried to brake coming around the corner and could not stop due to the packed snow on the ground. I did observe snow on the roadway and a plow/sander come by a few minutes after the collision.

### Witnesses:

Name (Last,First,Middle)	Address	Phone #	Statement

### Property Damage:

Owner (Last,First,Middle)	Address	Phone #	41-Type	Description of Damaged Property

### Truck and Bus Information:

Registration # \_\_\_\_\_ (From Vehicle Section)

Carrier Name \_\_\_\_\_ Bus Use ☐ 42

Address \_\_\_\_\_ City \_\_\_\_\_ St \_\_\_\_\_ Zip \_\_\_\_\_

US DOT #: \_\_\_\_\_ State Number \_\_\_\_\_ Issuing State \_\_\_\_\_ MC/MX/ICC #: \_\_\_\_\_

Interstate ☐ 43 Cargo Body Type Code ☐ 44 GVWR/GCWR ☐ 45

Trailer Reg #: \_\_\_\_\_ Reg Type \_\_\_\_\_ Reg State \_\_\_\_\_ Reg Year \_\_\_\_\_ Trailer Length ☐ 46

### Hazmat Information:

Placard ☐ 47 Material 1 digit # ☐ 48 Material Name \_\_\_\_\_ Material 4 digit # \_\_\_\_\_ Release code ☐ 49

Patrolman Matthew Laskes

Police Officer Name (Please Print)

Signature

72ML

ID/Badge #

Auburn Police Department

Department

Precinct/Barracks

01/11/2025

Date