

Police Use Only			Commonwealth of Massachusetts										RMV Document Number														
Date of Crash 10/03/2024		Time of Crash 1138 24HR		City/Town Auburn		Motor Vehicle Crash Police Report				Number Vehicles 1	Number Injured 0	Speed Limit 30		State Police Local Police MBTA Police Campus Police Other:		<input type="checkbox"/> <input checked="" type="checkbox"/> <input type="checkbox"/> <input type="checkbox"/>											
AT INTERSECTION:						< LOCATION >		NOT AT INTERSECTION:																			
AUBURN ST																2											
Route# Direction Name of Roadway/Street						Route# Direction Address # Name of Roadway/Street																					
At																											
VINE ST																99											
Route# Direction Name of Intersecting Roadway/Street						Feet N S E W of Mile Marker Exit Number																					
Also at Intersection with						Feet N S E W of Route# Intersecting Roadway/Street																					
Route# Direction Name of Intersecting Roadway/Street						Feet N S E W of Landmark																					
Please Select One of the Following:		<input checked="" type="checkbox"/> Vehicle 11 #Occupants		<input type="checkbox"/> Hit/Run		<input type="checkbox"/> Moped		Crash Report ID# 24-341-AC																			
License # S68752603 St MA DOB/Age 06/20/1991						Reg # 4BMK56 Reg Type PAN Reg State MA												12									
Sex M Lic. Class D 19 19		Lic. Restrictions 1 20		CDL Endorsement		Veh Year 2023 Veh Make MERCEDES-BENZ Veh Config. 1 21												3									
Operator HARNEY, ADAM E						Owner HARNEY, ADAM E																					
Last First Middle		Last First Middle		Middle		Last First Middle																					
Address 348 WILDWOOD AVE						Address 348 WILDWOOD AVE																					
City WORCESTER State MA Zip 01603-1656						City WORCESTER State MA Zip 01603-1656																					
Insurance Company GOVERNMENT EMPLOYEES INSU						Vehicle Action Prior to Crash 4 22						Damaged Area Code: 2 27 27 27															
Vehicle Travel Direction: N S E X Responding to Emergency? 2						Event Sequence 40 23 23 23 23						Test Status: 1 28															
Citation # (If Issued)						Most Harmful Event 20 24						Type of Test: 29															
Viol. 1: Ch/Sec/Sub Viol. 2: Ch/Sec/Sub						Driver Contributing Code 11 25 25						BAC Test Result: 1 30															
Viol. 3: Ch/Sec/Sub Viol. 4: Ch/Sec/Sub						Driver Distracted by 0 26 26						Susp. Alcohol: 2 31 Susp. Drug: 2 32						20 13									
Towed from scene? 1 33																											
Please fill out for operator and all occupants involved																											
Name (Last First Middle)				Address				DOB/Age		Sex		34 Seat Pos.		35 Safety System		36 Airbag Status		37 Eject Code		38 Trap Code		39 Injury Status		40 Transp. Code		Medical Facility	
Operator				See Above				X		X		1		1		4		0		0		10		1			
Please Select One of the Following:		<input type="checkbox"/> Vehicle 2 #Occupants		<input type="checkbox"/> Hit/Run		<input type="checkbox"/> Moped		<input type="checkbox"/> Vulnerable User Complete the Vulnerable User section.																			
License # St DOB/Age						Reg # Reg Type Reg State																					
Sex Lic. Class D 19 19		Lic. Restrictions 20		CDL Endorsement		Veh Year Veh Make Veh Config. 21																					
Operator						Owner																					
Last First Middle		Last First Middle		Middle		Last First Middle																					
Address						Address																					
City State Zip						City State Zip																					
Insurance Company						Vehicle Action Prior to Crash 22						Damaged Area Code: 27 27 27															
Vehicle Travel Direction: N S E W Responding to Emergency?						Event Sequence 23 23 23 23						Test Status: 28															
Citation # (If Issued)						Most Harmful Event 24						Type of Test: 29															
Viol. 1: Ch/Sec/Sub Viol. 2: Ch/Sec/Sub						Driver Contributing Code 25 25						BAC Test Result: 30															
Viol. 3: Ch/Sec/Sub Viol. 4: Ch/Sec/Sub						Driver Distracted by 26 26						Susp. Alcohol: 31 Susp. Drug: 32															
Towed from scene? 33																											
Please fill out for operator and all occupants involved																											
Name (Last First Middle)				Address				DOB/Age		Sex		34 Seat Pos.		35 Safety System		36 Airbag Status		37 Eject Code		38 Trap Code		39 Injury Status		40 Transp. Code		Medical Facility	
Operator/Occupants				See Above				X		X		1															

→ = Direction 1 = Vehicle 1 2 = Vehicle 2 ○ = Pedestrian ○ = Bicycle

Crash Diagram:

ie: → 1 → 2 → ○ → ○

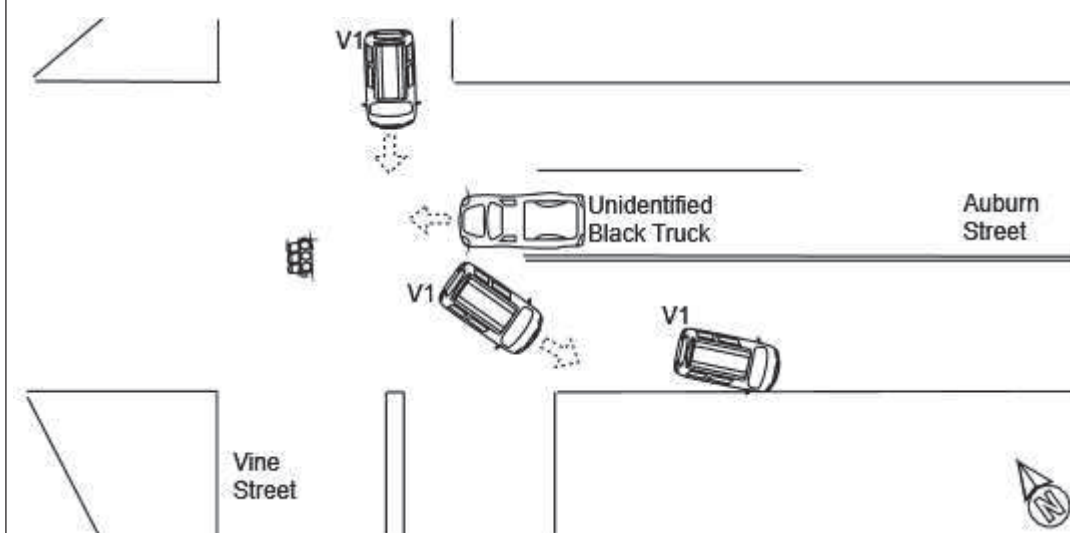

If Crash Did Not Occur on a Public Way:

- ☐ Off-Street Parking Lot
☐ Garage
☐ Mall/Shopping Center
☐ Other Private Way

Insert Arrow



Crash Narrative:

On Thursday, October 03, 2024 at approximately 1138hrs a disabled motor vehicle (V1) was located on Auburn Street near Vine Street. The operator of V1 stated that V1 was taking a left at the end of the off ramp from Route 290 west bound onto Auburn Street. V1 stated that an unidentified black truck started to take a left from Auburn Street northbound onto Vine Street. V1 stated that he swerved to avoid a collision and collided with the curbing on Auburn Street damaging his vehicle. V1 stated that he had the green light off the exit. No injuries were reported on scene. Dorenzo's towing of Millbury towed V1 from the scene.

Witnesses:

Name (Last,First,Middle)	Address	Phone #	Statement

Property Damage:

Owner (Last,First,Middle)	Address	Phone #	41-Type	Description of Damaged Property

Truck and Bus Information:

Registration # _____ (From Vehicle Section)

Carrier Name _____ Bus Use ☐ 42
Address _____ City _____ St _____ Zip _____
US DOT #: _____ State Number _____ Issuing State _____ MC/MX/ICC #: _____
Interstate ☐ 43 Cargo Body Type Code ☐ 44 GVWR/GCWR ☐ 45
Trailer Reg #: _____ Reg Type _____ Reg State _____ Reg Year _____ Trailer Length ☐ 46

Hazmat Information:

Placard ☐ 47 Material 1 digit # ☐ 48 Material Name _____ Material 4 digit # _____ Release code ☐ 49

Patrolman Brandon M Starkus

Police Officer Name (Please Print)

Signature

71BS

ID/Badge #

Auburn Police Department

Department

Precinct/Barracks

10/03/2024

Date