

Police Use Only			Commonwealth of Massachusetts										RMV Document Number																																																										
Date of Crash 10/01/2025		Time of Crash 1727 24HR		City/Town Auburn		Motor Vehicle Crash Police Report				Number Vehicles 2	Number Injured 0	Speed Limit 40		State Police Local Police MBTA Police Campus Police Other:		<input type="checkbox"/> <input checked="" type="checkbox"/> <input type="checkbox"/> <input type="checkbox"/>																																																							
AT INTERSECTION:						< LOCATION >		NOT AT INTERSECTION:																																																															
<div>1</div> <div>1</div> <div>Route# Direction Name of Roadway/Street</div> <div>At</div> <div>Route# Direction Name of Intersecting Roadway/Street</div> <div>Also at Intersection with</div> <div>Route# Direction Name of Intersecting Roadway/Street</div>						<div>2</div> <div>10</div> <div>Route# Direction Address # Name of Roadway/Street</div> <div>676 SOUTHBRIDGE ST</div> <div>Feet N S E W of or</div> <div>Mile Marker Exit Number</div> <div>Feet N S E W of</div> <div>Route# Intersecting Roadway/Street</div> <div>Feet N S E W of</div> <div>Landmark</div>																																																																	
						<div>3</div> <div>Please Select One of the Following:</div> <div><input checked="" type="checkbox"/> Vehicle 11 #Occupants</div> <div><input type="checkbox"/> Hit/Run</div> <div><input type="checkbox"/> Moped</div> <div>Crash Report ID# 25-323-AC</div>																																																																	
						<div>4</div> <div>5</div> <div>License # S77924622 St MA DOB/Age 12/19/1992</div> <div>Sex M Lic. Class D 19 19 Lic. Restrictions 1 20 CDL Endorsement</div> <div>Operator PIANKA, KAMIL</div> <div>Address 25 PHOENIX RD</div> <div>City AUBURN State MA Zip 01501-3334</div> <div>Insurance Company THE COMMERCE INSURANCE CO</div> <div>Vehicle Travel Direction: N S E X Responding to Emergency? 2</div> <div>Citation # (If Issued)</div> <div>Viol. 1: Ch/Sec/Sub Viol. 2: Ch/Sec/Sub</div> <div>Viol. 3: Ch/Sec/Sub Viol. 4: Ch/Sec/Sub</div>						<div>1</div> <div>12</div> <div>Reg # 9DF251 Reg Type PC Reg State MA</div> <div>Veh Year 2020 Veh Make TOYOTA Veh Config. 1 21</div> <div>Owner PIANKA, KAMIL</div> <div>Address 25 PHOENIX RD</div> <div>City AUBURN State MA Zip 01501-3334</div> <div>Vehicle Action Prior to Crash 6 22</div> <div>Event Sequence 1 23 23 23 23</div> <div>Most Harmful Event 1 24</div> <div>Driver Contributing Code 4 25 25</div> <div>Driver Distracted by 0 26 26</div> <div>Damaged Area Code: 7 27 27 27</div> <div>Test Status: 1 28</div> <div>Type of Test: 0 29</div> <div>BAC Test Result: 1 30</div> <div>Susp. Alcohol: 2 31 Susp. Drug: 2 32</div> <div>Towed from scene? 2 33</div>																																																											
						<div>6</div> <div>1</div> <div>Please fill out for operator and all occupants involved</div> <table><thead><tr><th>Name (Last First Middle)</th><th>Address</th><th>DOB/Age</th><th>Sex</th><th>34 Seat Pos.</th><th>35 Safety System</th><th>36 Airbag Status</th><th>37 Eject Code</th><th>38 Trap Code</th><th>39 Injury Status</th><th>40 Transp. Code</th><th>Medical Facility</th></tr></thead><tbody><tr><td>Operator</td><td>See Above</td><td>X</td><td>X</td><td>1</td><td>1</td><td>4</td><td>0</td><td>0</td><td>10</td><td>1</td><td></td></tr><tr><td></td><td></td><td></td><td></td><td></td><td></td><td></td><td></td><td></td><td></td><td></td><td></td></tr><tr><td></td><td></td><td></td><td></td><td></td><td></td><td></td><td></td><td></td><td></td><td></td><td></td></tr><tr><td></td><td></td><td></td><td></td><td></td><td></td><td></td><td></td><td></td><td></td><td></td><td></td></tr></tbody></table>						Name (Last First Middle)	Address	DOB/Age	Sex	34 Seat Pos.	35 Safety System	36 Airbag Status	37 Eject Code	38 Trap Code	39 Injury Status	40 Transp. Code	Medical Facility	Operator	See Above	X	X	1	1	4	0	0	10	1																																					
Name (Last First Middle)	Address	DOB/Age	Sex	34 Seat Pos.	35 Safety System	36 Airbag Status	37 Eject Code	38 Trap Code	39 Injury Status	40 Transp. Code	Medical Facility																																																												
Operator	See Above	X	X	1	1	4	0	0	10	1																																																													
<div>7</div> <div>6</div> <div>Please Select One of the Following:</div> <div><input checked="" type="checkbox"/> Vehicle 21 #Occupants</div> <div><input type="checkbox"/> Hit/Run</div> <div><input type="checkbox"/> Moped</div> <div><input type="checkbox"/> Vulnerable User Complete the Vulnerable User section.</div>																																																																							
<div>8</div> <div>1</div> <div>License # S14786696 St MA DOB/Age 05/09/1983</div> <div>Sex M Lic. Class D 19 19 Lic. Restrictions 1 20 CDL Endorsement</div> <div>Operator BLADES, THOMAS MICHAEL JR</div> <div>Address 6 CARLSON WAY</div> <div>City AUBURN State MA Zip 01501-1132</div> <div>Insurance Company PROGRESSIVE CASUALTY INSU</div> <div>Vehicle Travel Direction: N S E X Responding to Emergency?</div> <div>Citation # (If Issued)</div> <div>Viol. 1: Ch/Sec/Sub Viol. 2: Ch/Sec/Sub</div> <div>Viol. 3: Ch/Sec/Sub Viol. 4: Ch/Sec/Sub</div>						<div>1</div> <div>14</div> <div>Reg # 2KRN92 Reg Type PC Reg State MA</div> <div>Veh Year 2023 Veh Make TOYOTA Veh Config. 1 21</div> <div>Owner BLADES, THOMAS MICHAEL JR</div> <div>Address 6 CARLSON WAY</div> <div>City AUBURN State MA Zip 01501-1132</div> <div>Vehicle Action Prior to Crash 1 22</div> <div>Event Sequence 1 23 23 23 23</div> <div>Most Harmful Event 1 24</div> <div>Driver Contributing Code 1 25 25</div> <div>Driver Distracted by 0 26 26</div> <div>Damaged Area Code: 3 27 27 27</div> <div>Test Status: 1 28</div> <div>Type of Test: 0 29</div> <div>BAC Test Result: 1 30</div> <div>Susp. Alcohol: 2 31 Susp. Drug: 2 32</div> <div>Towed from scene? 2 33</div>																																																																	
<div>9</div> <div>2</div> <div>Please fill out for operator and all occupants involved</div> <table><thead><tr><th>Name (Last First Middle)</th><th>Address</th><th>DOB/Age</th><th>Sex</th><th>34 Seat Pos.</th><th>35 Safety System</th><th>36 Airbag Status</th><th>37 Eject Code</th><th>38 Trap Code</th><th>39 Injury Status</th><th>40 Transp. Code</th><th>Medical Facility</th></tr></thead><tbody><tr><td>Operator/Occupants</td><td>See Above</td><td>X</td><td>X</td><td>1</td><td>1</td><td>4</td><td>0</td><td>0</td><td>10</td><td>1</td><td></td></tr><tr><td></td><td></td><td></td><td></td><td></td><td></td><td></td><td></td><td></td><td></td><td></td><td></td></tr><tr><td></td><td></td><td></td><td></td><td></td><td></td><td></td><td></td><td></td><td></td><td></td><td></td></tr><tr><td></td><td></td><td></td><td></td><td></td><td></td><td></td><td></td><td></td><td></td><td></td><td></td></tr></tbody></table>						Name (Last First Middle)	Address	DOB/Age	Sex	34 Seat Pos.	35 Safety System	36 Airbag Status	37 Eject Code	38 Trap Code	39 Injury Status	40 Transp. Code	Medical Facility	Operator/Occupants	See Above	X	X	1	1	4	0	0	10	1																																											
Name (Last First Middle)	Address	DOB/Age	Sex	34 Seat Pos.	35 Safety System	36 Airbag Status	37 Eject Code	38 Trap Code	39 Injury Status	40 Transp. Code	Medical Facility																																																												
Operator/Occupants	See Above	X	X	1	1	4	0	0	10	1																																																													

→ = Direction 1 = Vehicle 1 2 = Vehicle 2 ○ = Pedestrian ○ = Bicycle

Crash Diagram:

ie: → 1 → 2 → ○ → ○

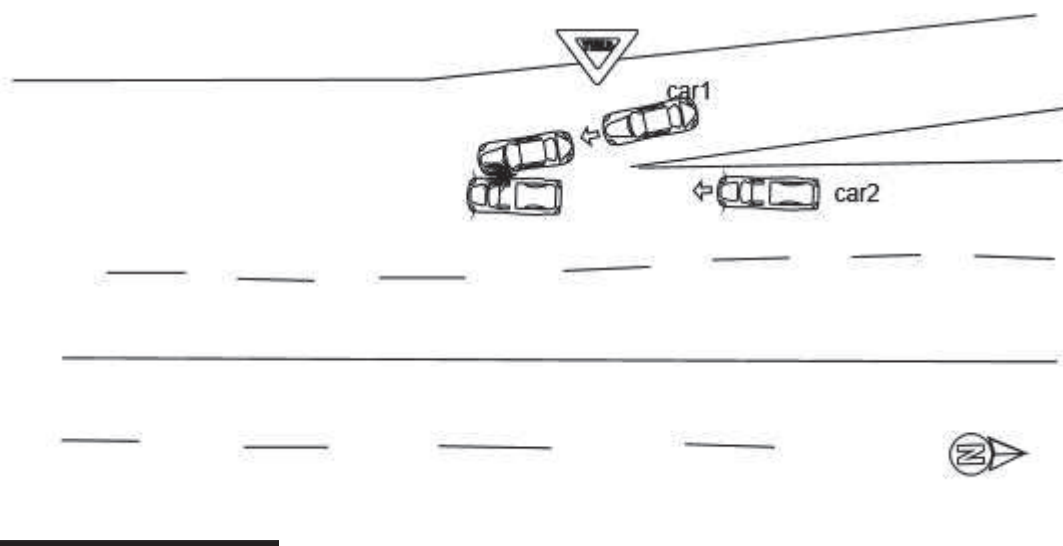

If Crash Did Not Occur on a Public Way:

- ☐ Off-Street Parking Lot
- ☐ Garage
- ☐ Mall/Shopping Center
- ☐ Other Private Way

I ... Arrow



Crash Narrative:

Carl was travelling off the highway heading west on route12, which they had a yeild sign. Which car 1 failed to yeild to oncoming traffic. Car2 was traveling on route 12 and Carl hit the side of Car2.

Witnesses:

Name (Last,First,Middle)	Address	Phone #	Statement

Property Damage:

Owner (Last,First,Middle)	Address	Phone #	41-Type	Description of Damaged Property

Truck and Bus Information:

Registration # _____ (From Vehicle Section)

Carrier Name _____ Bus Use ☐ 42

Address _____ City _____ St _____ Zip _____

US DOT #: _____ State Number _____ Issuing State _____ MC/MX/ICC #: _____

Interstate ☐ 43 Cargo Body Type Code ☐ 44 GVWR/GCWR ☐ 45

Trailer Reg #: _____ Reg Type _____ Reg State _____ Reg Year _____ Trailer Length ☐ 46

Hazmat Information:

Placard ☐ 47 Material 1 digit # ☐ 48 Material Name _____ Material 4 digit # _____ Release code ☐ 49

Patrolman Grace Griffin

Police Officer Name (Please Print)

Signature

98GG

ID/Badge #

Auburn Police Department

Department

Precinct/Barracks

10/01/2025

Date