

Police Use Only			Commonwealth of Massachusetts					RMV Document Number						
Date of Crash 10/23/2024		Time of Crash 2134 24HR		City/Town Auburn		Motor Vehicle Crash Police Report			Number Vehicles 1	Number Injured 0	Speed Limit 30		State Police Local Police MBTA Police Campus Police Other:	
AT INTERSECTION:				< LOCATION >		NOT AT INTERSECTION:								
<div>14</div> <div>Route# Direction Name of Roadway/Street</div> <div>At</div> <div>Route# Direction Name of Intersecting Roadway/Street</div> <div>Also at Intersection with</div> <div>Route# Direction Name of Intersecting Roadway/Street</div>						<div>210</div> <div>Route# Direction Address # Name of Roadway/Street</div> <div>Feet NSEW of or Mile Marker Exit Number</div> <div>Feet NSEW of Route# Intersecting Roadway/Street</div> <div>Feet NSEW of Landmark</div>								
Please Select One of the Following:		<input checked="" type="checkbox"/> Vehicle 11 #Occupants		<input type="checkbox"/> Hit/Run		<input type="checkbox"/> Moped		Crash Report ID# 24-377-AC						
License # 169778752 St CT DOB/Age 04/02/2004						Reg # AZ59396 Reg Type PAN Reg State CT								
Sex M Lic. Class D 19 19 Lic. Restrictions 1 20 CDL Endorsement						Veh Year 2020 Veh Make Tesla Motors Veh Config. 1 21								
Operator RAMESH, GOWDA SANDESH						Owner MUNIYAPPA, RAMESH								
Address 584 BIRCH MNT RD						Address 584 BIRCH MOUNTAIN RD								
City GLASTONBURY State CT Zip 06033						City GLASTONBURY State CT Zip 06033-1929								
Insurance Company Hanover American						Vehicle Action Prior to Crash 1 22								
Vehicle Travel Direction: N X E W Responding to Emergency? 2						Event Sequence 40 23 23 23 23								
Citation # (If Issued)						Most Harmful Event 22 24								
Viol. 1: Ch/Sec/Sub Viol. 2: Ch/Sec/Sub						Driver Contributing Code 99 25 25								
Viol. 3: Ch/Sec/Sub Viol. 4: Ch/Sec/Sub						Driver Distracted by 99 26 26								
Please fill out for operator and all occupants involved						Towed from scene? 1 33								
Name (Last First Middle) Address DOB/Age Sex 34 Seat Pos. 35 Safety System 36 Airbag Status 37 Eject Code 38 Trap Code 39 Injury Status 40 Transp. Code Medical Facility														
Operator See Above						1 1 4 0 0 10 1								
Please Select One of the Following:		<input type="checkbox"/> Vehicle 2 #Occupants		<input type="checkbox"/> Hit/Run		<input type="checkbox"/> Moped		<input type="checkbox"/> Vulnerable User Complete the Vulnerable User section.						
License # St DOB/Age						Reg # Reg Type Reg State								
Sex Lic. Class D 19 19 Lic. Restrictions 20 CDL Endorsement						Veh Year Veh Make Veh Config. 21								
Operator						Owner								
Address						Address								
City State Zip						City State Zip								
Insurance Company						Vehicle Action Prior to Crash 22								
Vehicle Travel Direction: N S E W Responding to Emergency?						Event Sequence 23 23 23 23								
Citation # (If Issued)						Most Harmful Event 24								
Viol. 1: Ch/Sec/Sub Viol. 2: Ch/Sec/Sub						Driver Contributing Code 25 25								
Viol. 3: Ch/Sec/Sub Viol. 4: Ch/Sec/Sub						Driver Distracted by 26 26								
Please fill out for operator and all occupants involved						Towed from scene? 33								
Name (Last First Middle) Address DOB/Age Sex 34 Seat Pos. 35 Safety System 36 Airbag Status 37 Eject Code 38 Trap Code 39 Injury Status 40 Transp. Code Medical Facility														
Operator/Occupants See Above						1								

→ = Direction 1 = Vehicle 1 2 = Vehicle 2 ○ = Pedestrian ○ = Bicycle

Crash Diagram:

ie: → 1 → 2 → ○ → ○

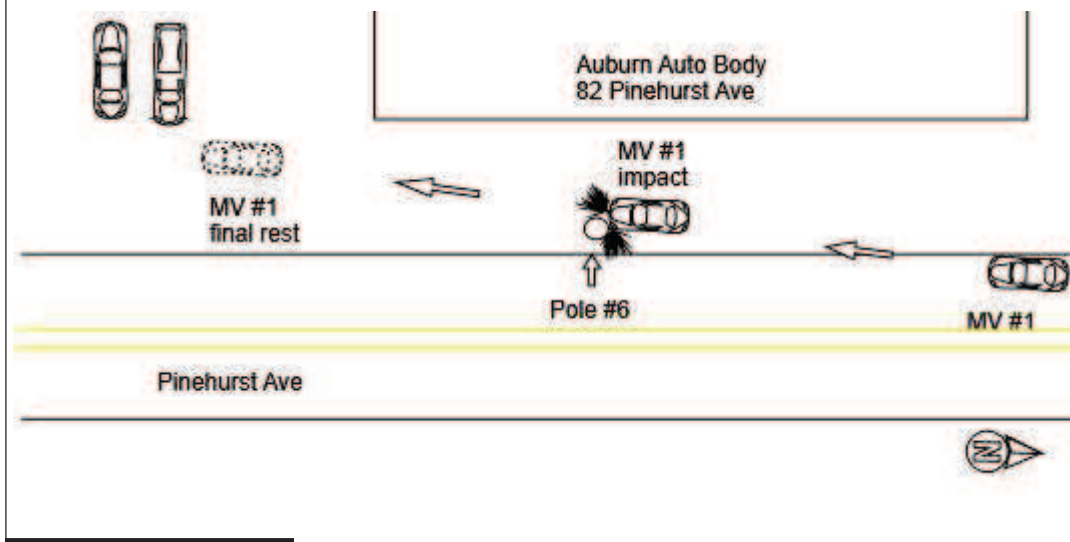

If Crash Did Not Occur on a Public Way:

- ☐ Off-Street Parking Lot
☐ Garage
☐ Mall/Shopping Center
☐ Other Private Way

Impact Arrow



Crash Narrative:

M/V #1 was traveling south on Pinehurst Ave when the vehicle veered off the right side of the roadway striking pole #6 with the left front corner of the vehicle.

Witnesses:

Name (Last,First,Middle)	Address	Phone #	Statement

Property Damage:

Owner (Last,First,Middle)	Address	Phone #	41-Type	Description of Damaged Property
NATIONAL GRID	939 SOUTHBIDGE ST WORCESTER MA 016		4	POLE #6

Truck and Bus Information:

Registration # _____ (From Vehicle Section)

Carrier Name _____ Bus Use ☐ 42
Address _____ City _____ St _____ Zip _____
US DOT #: _____ State Number _____ Issuing State _____ MC/MX/ICC #: _____
Interstate ☐ 43 Cargo Body Type Code ☐ 44 GVWR/GCWR ☐ 45
Trailer Reg #: _____ Reg Type _____ Reg State _____ Reg Year _____ Trailer Length ☐ 46

Hazmat Information:

Placard ☐ 47 Material 1 digit # ☐ 48 Material Name _____ Material 4 digit # _____ Release code ☐ 49

Patrolman Daniel P Dyson

Police Officer Name (Please Print)

Signature

73DD

ID/Badge #

Auburn Police Department

Department

Precinct/Barracks

10/23/2024

Date