

Police Use Only			Commonwealth of Massachusetts						RMV Document Number					
Date of Crash 10/22/2024		Time of Crash 2033 24HR		City/Town Auburn		Motor Vehicle Crash Police Report			Number Vehicles 1	Number Injured 0	Speed Limit 30		State Police Local Police MBTA Police Campus Police Other:	
AT INTERSECTION:				< LOCATION >		NOT AT INTERSECTION:								
<div>Route# Direction Name of Roadway/Street</div> <div>At</div> <div>Route# Direction Name of Intersecting Roadway/Street</div> <div>Also at Intersection with</div> <div>Route# Direction Name of Intersecting Roadway/Street</div>						<div>Route# Direction Address # Name of Roadway/Street</div> <div>PROSPECT ST</div> <div>Feet N S E W of or Mile Marker Exit Number</div> <div>Feet N S E W of Route# Intersecting Roadway/Street</div> <div>Feet N S E W of Landmark</div>								
Please Select One of the Following:		<input checked="" type="checkbox"/> Vehicle 11 #Occupants		<input type="checkbox"/> Hit/Run		<input type="checkbox"/> Moped		Crash Report ID# 24-375-AC						
License # S10663290 St MA DOB/Age 04/14/2002						Reg # 6NR361 Reg Type PC Reg State MA								
Sex M Lic. Class D 19 19 Lic. Restrictions 20 CDL Endorsement						Veh Year 2013 Veh Make AUDI Veh Config. 1 21								
Operator MARTINS, JACK TABOR						Owner MARTINS, JOHN ANTHONY								
Address 124 BRANDT ISLAND RD						Address 124 BRANDT ISLAND RD								
City MATTAPOISETT State MA Zip 02739-1789						City MATTAPOISETT State MA Zip 02739-1789								
Insurance Company THE COMMERCE INSURANCE CO						Vehicle Action Prior to Crash 1 22								
Vehicle Travel Direction: N S E X Responding to Emergency? 2						Event Sequence 5 23 23 23 23								
Citation # (If Issued)						Most Harmful Event 5 24								
Viol. 1: Ch/Sec/Sub Viol. 2: Ch/Sec/Sub						Driver Contributing Code 1 25 25								
Viol. 3: Ch/Sec/Sub Viol. 4: Ch/Sec/Sub						Driver Distracted by 0 26 26								
Please fill out for operator and all occupants involved						Towed from scene? 2 33								
Name (Last First Middle) Address DOB/Age Sex 34 Seat Pos. 35 Safety System 36 Airbag Status 37 Eject Code 38 Trap Code 39 Injury Status 40 Transp. Code Medical Facility														
Operator See Above						1 1 4 0 0 10 1								
Please Select One of the Following:		<input type="checkbox"/> Vehicle 2 #Occupants		<input type="checkbox"/> Hit/Run		<input type="checkbox"/> Moped		<input type="checkbox"/> Vulnerable User Complete the Vulnerable User section.						
License # St DOB/Age						Reg # Reg Type Reg State								
Sex Lic. Class D 19 19 Lic. Restrictions 20 CDL Endorsement						Veh Year Veh Make Veh Config. 21								
Operator						Owner								
Address						Address								
City State Zip						City State Zip								
Insurance Company						Vehicle Action Prior to Crash 22								
Vehicle Travel Direction: N S E W Responding to Emergency?						Event Sequence 23 23 23 23								
Citation # (If Issued)						Most Harmful Event 24								
Viol. 1: Ch/Sec/Sub Viol. 2: Ch/Sec/Sub						Driver Contributing Code 25 25								
Viol. 3: Ch/Sec/Sub Viol. 4: Ch/Sec/Sub						Driver Distracted by 26 26								
Please fill out for operator and all occupants involved						Towed from scene? 33								
Name (Last First Middle) Address DOB/Age Sex 34 Seat Pos. 35 Safety System 36 Airbag Status 37 Eject Code 38 Trap Code 39 Injury Status 40 Transp. Code Medical Facility														
Operator/Occupants See Above						1								

→ = Direction    1 = Vehicle 1    2 = Vehicle 2    ○ = Pedestrian    ○ = Bicycle

### Crash Diagram:

ie: → 1 → 2 → ○ → ○

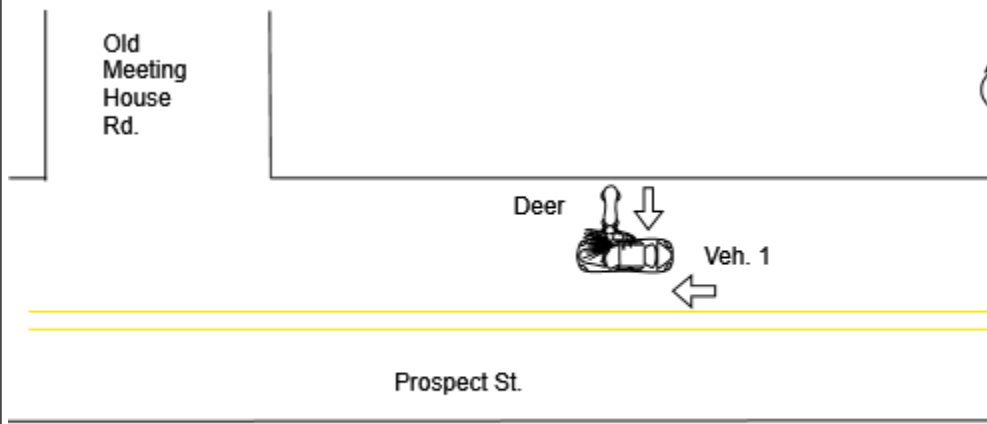

### If Crash Did Not Occur on a Public Way:

- ☐ Off-Street Parking Lot
- ☐ Garage
- ☐ Mall/Shopping Center
- ☐ Other Private Way

↑ Arrow

### Crash Narrative:

Vehicle one was traveling westbound on Prospect St (public way). While traveling on Prospect St, a deer ran out from a yard/ wooded area and collided with the right hand side of vehicle one (see photos).

Operator declined medical attention. Vehicle is still able to drive.

### Witnesses:

Name (Last,First,Middle)	Address	Phone #	Statement

### Property Damage:

Owner (Last,First,Middle)	Address	Phone #	41-Type	Description of Damaged Property

### Truck and Bus Information:

Registration # \_\_\_\_\_ (From Vehicle Section)

Carrier Name \_\_\_\_\_ Bus Use ☐ 42

Address \_\_\_\_\_ City \_\_\_\_\_ St \_\_\_\_\_ Zip \_\_\_\_\_

US DOT #: \_\_\_\_\_ State Number \_\_\_\_\_ Issuing State \_\_\_\_\_ MC/MX/ICC #: \_\_\_\_\_

Interstate ☐ 43 Cargo Body Type Code ☐ 44 GVWR/GCWR ☐ 45

Trailer Reg #: \_\_\_\_\_ Reg Type \_\_\_\_\_ Reg State \_\_\_\_\_ Reg Year \_\_\_\_\_ Trailer Length ☐ 46

#### Hazmat Information:

Placard ☐ 47 Material 1 digit # ☐ 48 Material Name \_\_\_\_\_ Material 4 digit # \_\_\_\_\_ Release code ☐ 49

Patrolman Stephen Koopman

Police Officer Name (Please Print)

Signature

80SK

ID/Badge #

Auburn Police Department

Department

Precinct/Barracks

10/22/2024

Date