

[illegible]

→ = Direction 1 = Vehicle 1 2 = Vehicle 2 ○ = Pedestrian ○ = Bicycle

Crash Diagram:

ie: → 1 → 2 → ○ → ○

Southbridge St.

Wendy's

Point Of Impact

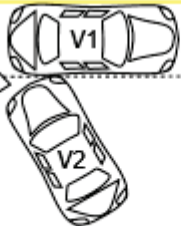

Friendly's



If Crash Did Not Occur on a Public Way:

- ☐ Off-Street Parking Lot
☐ Garage
☐ Mall/Shopping Center
☐ Other Private Way

Direction of Travel Arrow



Crash Narrative:

V1 was travelling northbound on Southbridge St. V2 was exiting the friendly's parking lot attempting to make a left turn onto Southbridge St. V2 crashed in the right rear side of V1 while attempting to enter the travel lane.

Witnesses:

Name (Last,First,Middle)	Address	Phone #	Statement

Property Damage:

Owner (Last,First,Middle)	Address	Phone #	41-Type	Description of Damaged Property

Truck and Bus Information:

Registration # _____ (From Vehicle Section)

Carrier Name _____ Bus Use ☐ 42

Address _____ City _____ St _____ Zip _____

US DOT #: _____ State Number _____ Issuing State _____ MC/MX/ICC #: _____

Interstate ☐ 43 Cargo Body Type Code ☐ 44 GVWR/GCWR ☐ 45

Trailer Reg #: _____ Reg Type _____ Reg State _____ Reg Year _____ Trailer Length ☐ 46

Hazmat Information:

Placard ☐ 47 Material 1 digit # ☐ 48 Material Name _____ Material 4 digit # _____ Release code ☐ 49

Patrolman Jason P Brooks

Police Officer Name (Please Print)

Signature

88JB

ID/Badge #

Auburn Police Department

Department

Precinct/Barracks

11/08/2024

Date