

Date of Crash **05/29/2026** Time of Crash **1947** City/Town **Auburn** **Motor Vehicle Crash Police Report** Number Vehicles **2** Number Injured **0** Speed Limit **35** State Police Local Police MBTA Police Campus Police Other:

AT INTERSECTION: < **LOCATION** > **NOT AT INTERSECTION:**

Route# _____ Direction _____ Name of Roadway/Street _____ At _____

Route# _____ Direction _____ Name of Intersecting Roadway/Street _____ Also at Intersection with _____

Route# _____ Direction _____ Name of Intersecting Roadway/Street _____

Route# **502** Direction _____ Address # **WASHINGTON ST** Name of Roadway/Street _____

Feet **N S E W** of _____ or _____ Mile Marker _____ Exit Number _____

Feet **N S E X** of _____ Route# _____ Intersecting Roadway/Street _____

Feet **N S E W** of _____ Landmark _____

Please Select One of the Following: Vehicle **1** #Occupants Hit/Run Moped Vulnerable User Complete the Vulnerable User section. Crash Report ID# **26-212-AC**

License # _____ St. _____ DOB/Age _____ Reg # **DTESLA** Reg Type **PC** Reg State **MA**

Sex **M** Lic. Class **D 19 19** Lic. Restrictions **1 20** CDL _____ Veh Year **2025** Veh Make **Tesla Motors** Veh Config. **1 21**

Operator **ROGERS, DAVID J** Owner **ROGERS, DAVID J**

Address **37 LOCUST ST APT 1** Address **37 LOCUST ST APT 1**

City **OXFORD** State **MA** Zip **01540-2443** City **OXFORD** State **MA** Zip **01540-2443**

Insurance Company **THE STANDARD FIRE INSURAN** Vehicle Action Prior to Crash **1 22** Damaged Area Code: **4 27 27 27**

Vehicle Travel Direction: **N S E X** Responding to Emergency? **2** Event Sequence **1 23 23 23 23** Test Status: **1 28**

Citation # (If Issued) _____ Most Harmful Event **1 24** Type of Test: **0 29**

Viol. 1: Ch/Sec/Sub _____ Viol. 2: Ch/Sec/Sub _____ Driver Contributing Code **1 25 25** BAC Test Result: **30**

Viol. 3: Ch/Sec/Sub _____ Viol. 4: Ch/Sec/Sub _____ Driver Distracted by **0 26 26** Susp. Alcohol: **2 31** Susp. Drug: **32**

Towed from scene? **2 33**

Please fill out for operator and all occupants involved		DOB/Age	Sex	34 Seat Pos.	35 Safety System	36 Airbag Status	37 Eject Code	38 Trap Code	39 Injury Status	40 Transp. Code	Medical Facility
Operator		See Above	X	X	1	1	4	0	0	10	1

Please Select One of the Following: Vehicle **2** #Occupants Hit/Run Moped Vulnerable User Complete the Vulnerable User section.

License # _____ St. _____ DOB/Age _____ Reg # **5GDB94** Reg Type **PC** Reg State **MA**

Sex _____ Lic. Class **D 19 19** Lic. Restrictions **20** CDL _____ Veh Year **2023** Veh Make **MAZDA** Veh Config. **1 21**

Operator _____ Owner **REIDY, JAMES MICHAEL**

Address _____ Address **14 CARON RD**

City _____ State _____ Zip _____ City **STURBRIDGE** State **MA** Zip **01566-1325**

Insurance Company **THE COMMERCE INSURANCE CO** Vehicle Action Prior to Crash **3 22** Damaged Area Code: **1 27 27 27**

Vehicle Travel Direction: **N S E X** Responding to Emergency? **2** Event Sequence **1 23 23 23 23** Test Status: **1 28**

Citation # (If Issued) _____ Most Harmful Event **1 24** Type of Test: **0 29**

Viol. 1: Ch/Sec/Sub _____ Viol. 2: Ch/Sec/Sub _____ Driver Contributing Code **1 25 25** BAC Test Result: **30**

Viol. 3: Ch/Sec/Sub _____ Viol. 4: Ch/Sec/Sub _____ Driver Distracted by **0 26 26** Susp. Alcohol: **2 31** Susp. Drug: **32**

Towed from scene? **2 33**

Please fill out for operator and all occupants involved		DOB/Age	Sex	34 Seat Pos.	35 Safety System	36 Airbag Status	37 Eject Code	38 Trap Code	39 Injury Status	40 Transp. Code	Medical Facility
Operator/Occupants		See Above	X	X	1	1	4	0	0	10	1

→ = Direction 1 = Vehicle 1 2 = Vehicle 2 ○ = Pedestrian ☺ = Bicycle

Crash Diagram:

ie: → 1 → 2 → ○ → ☺

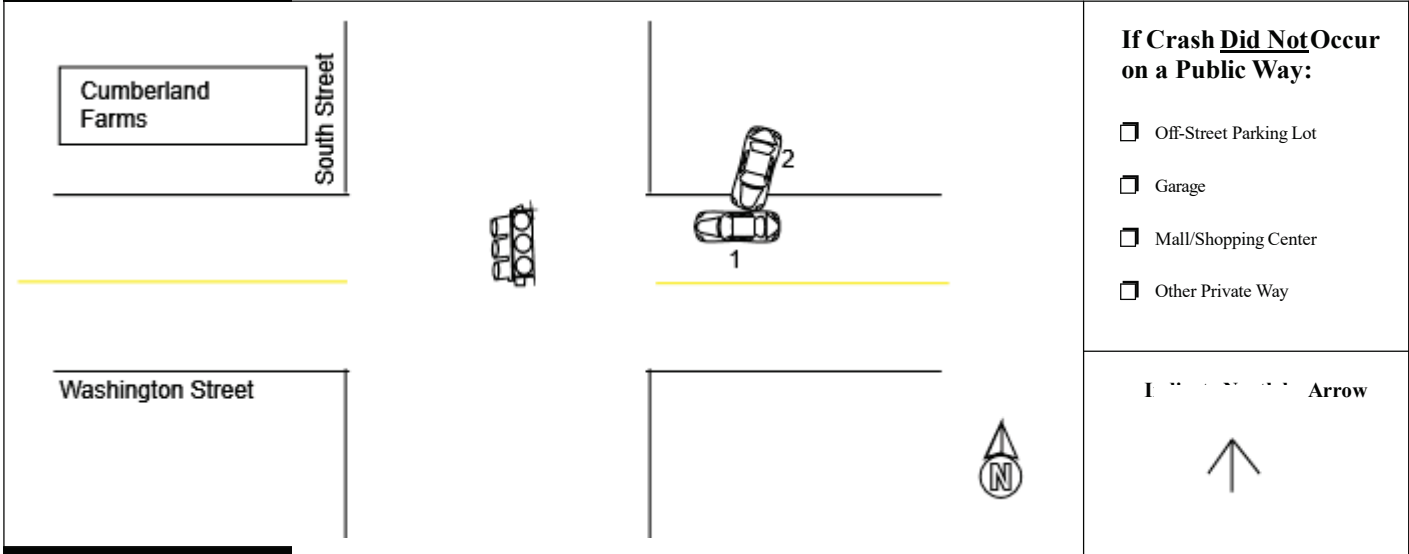

If Crash Did Not Occur on a Public Way:

- Off-Street Parking Lot
- Garage
- Mall/Shopping Center
- Other Private Way

Indicate Direction with Arrow



Crash Narrative:

Vehicle 1 was traveling on Washington ST (WB). Vehicle 2 made a right hand turn out of dealership parking lot, vehicle 2 side swiped vehicle 1

Witnesses:

Name (Last,First,Middle)	Address	Phone #	Statement

Property Damage:

Owner (Last,First,Middle)	Address	Phone #	41-Type	Description of Damaged Property

Truck and Bus Information:

Registration # _____ (From Vehicle Section)

Carrier Name _____ Bus Use 42

Address _____ City _____ St _____ Zip _____

US DOT #: _____ State Number _____ Issuing State _____ MC/MX/ICC #: _____

Interstate 43 Cargo Body Type Code 44 GVWR/GCWR 45

Trailer Reg #: _____ Reg Type _____ Reg State _____ Reg Year _____ Trailer Length 46

Hazmat Information:

Placard 47 Material 1 digit # 48 Material Name _____ Material 4 digit # _____ Release code 49

Patrolman Andrew F Markvenas

Police Officer Name (Please Print)

Signature

93AM

ID/Badge #

Auburn Police Department

Department

Precinct/Barracks

05/29/2026

Date