

[illegible]

➔ = Direction 1 = Vehicle 1 2 = Vehicle 2 ○ = Pedestrian 🚲 = Bicycle

Crash Diagram:

ie: ➔ 1 ➔ 2 ➔ ○ ➔ 🚲

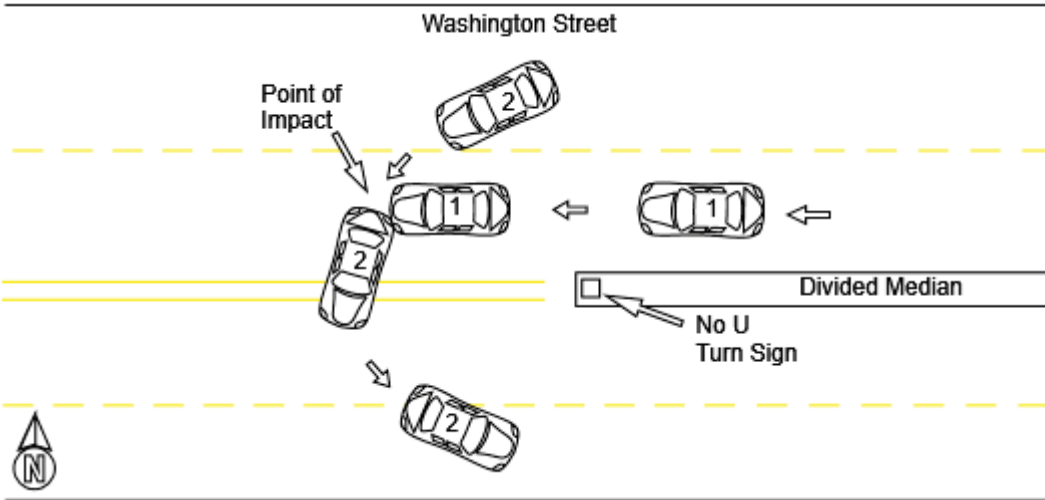

If Crash Did Not Occur on a Public Way:

- ☐ Off-Street Parking Lot
- ☐ Garage
- ☐ Mall/Shopping Center
- ☐ Other Private Way

↑ Arrow

Crash Narrative:

V#1 was traveling westbound on RT 20 (Washington Street). This is a public way. V#1 was in the left lane when V#2 who was traveling in the right lane westbound when V#2 attempted to cut across into the oncoming traffic of the left lane and make a U-turn into the eastbound traffic lane. This is an area of RT 20 that you are not allowed to make a U-Turn at. A witness explained to officers that they saw V#2 pull in front of V#1 and thats when the collision occurred. The operator of V#1 tried to move out of the way and stop but it was too late. No injuries to report. V#1 was towed from the scene.

Witnesses:

Name (Last,First,Middle)	Address	Phone #	Statement
WAACK MALINDA MOON	158 CLEMENCE HILL RD SOUTHBRIDGE MA 01550-3414		

Property Damage:

Owner (Last,First,Middle)	Address	Phone #	41-Type	Description of Damaged Property

Truck and Bus Information:

Registration # _____ (From Vehicle Section)

Carrier Name _____ Bus Use ☐ 42

Address _____ City _____ St _____ Zip _____

US DOT #: _____ State Number _____ Issuing State _____ MC/MX/ICC #: _____

Interstate ☐ 43 Cargo Body Type Code ☐ 44 GVWR/GCWR ☐ 45

Trailer Reg #: _____ Reg Type _____ Reg State _____ Reg Year _____ Trailer Length ☐ 46

Hazmat Information:

Placard ☐ 47 Material 1 digit # ☐ 48 Material Name _____ Material 4 digit # _____ Release code ☐ 49

Patrolman Alex K Myers

Police Officer Name (Please Print)

Signature

89AM

ID/Badge #

Auburn Police Department

Department

Precinct/Barracks

04/20/2025

Date