

I'm not robot!

Playboy playmates 1981

Height: 5 ft 10 in (178 cm) Weight: 128 lb (58 kg) Breast: 36 in (92 cm) - natural Waist: 25 in (63 cm) Hips: 36 in (92 cm) Zodiac: Pisces Ethnicity: caucasian Hair color: blond Eye color: brown Tattoo: no Piercing: no Shannon Tweed on Playboy Plus Do you remember Patricia Farinelli?
She was Miss December 1981, a shining example of a busty Playboy Playmate. This was when frizzy hair, big boobs, deep tanlines, and skinny dipping was very popular. Ok, the latter is still true today, so does that mean the big bush is coming back in fashion? Whether you want to go back to 1975 or 1995 - Playboy has the largest collection of classic nude models Whether you want to go back to 1975 or 1995 - Playboy has the largest collection of classic nude models brunetteclassichairy pussylingeriestockingstanlinesvintagewet Year 2023 2022 2021 2020 2019 2018 2017 2016 2015 2014 2013 2012 2011 2010 2009 2008 2007 2006 2005 2004 2003 2002 2001 2000 1999 1998 1997 1996 1995 1994 1993 1992 1991 1990 1989 1988 1987 1986 1985 1984 1983 1982 1981 1980 1979 1978 1977 1976 1975 1974 1973 1972 1971 1970 1969 1968 1967 1966 1965 1964 1963 1962 1961 1960 1959 1958 1957 1956 1955 1954 Most Popular Most Recent Most Liked Alphabetical 1980 1981 1982 Suzee Pai Brenda Holliday Delfina Ponti Sherry Moran Cody Carmack Angela Giovanni Michelle Bauer Corinne Alphen Cynthia Peterson Connie Lynn Hadden Terry Armstrong Sheila Kennedy From Infogalactic: the planetary knowledge coreThe following is a list of Playboy Playmates of 1981. Playboy magazine names their Playmate of the Month each month throughout the year. January Karen Elaine Price (born July 17, 1960)[1] is an American model, stunt woman and television producer. She is sometimes credited as Karen Castoldi. She was Playboy magazine's Playmate of the Month in January 1981. Her centerfold was photographed by Ken Marcus.[1] After she became a Playmate, Price started acting, but soon switched to performing stunts for over two dozen movies including Leonard Part 6 (1987), Police Academy 2: Their First Assignment (1985), and The Golden Child (1986).
After a hiatus, she began a new career as an associate producer of television programs such as Amazing Vacation Homes (2004) and Amazing Babies (2005). Price made a cameo appearance of sorts in the early Mel Gibson film The Road Warrior - her centerfold is pasted onto a tailfin of Gyro Captain's Benson gyrocopter. Vicki Lynn Lasseter (born February 19, 1960 in Iola, Kansas) is an American model. She was Playboy magazine's Playmate of the Month for its February 1981 issue. Her centerfold was photographed by Arny Freytag. Kymberly Ellen Herrin (born October 2, 1957)[2] is an American model and actress. She was Playboy magazine's Playmate of the Month for its March 1981 issue. Her centerfold was photographed by Arny Freytag.[2] Herrin had several small roles in films of the 1980s, such as Ghostbusters and Romancing the Stone, as well as the ZZ Top video "Legs". Lorraine Michaels (born January 23, 1958 in Canterbury, England) is an English model and actress. She was chosen as Playboy magazine's Playmate of the Month in for the April 1981 issue. Gina Goldberg (born Tiina Virenius 30 June 1963 in Turku) is a Finnish model, actress and singer. She was Playboy magazine's Playmate of the Month for its May 1981 issue. Cathy Larmouth (July 15, 1953 – January 4, 2007[3]) was an American model who was Playboy magazine's Playmate of the Month for its June 1981 issue. Her centerfold was photographed by Ken Marcus.[3] A year after her centerfold, she appeared as a contestant on The Joker's Wild winning several games. Larmouth died on January 4, 2007 of a heart attack at the age of 53, after a period of declining health. She was survived by two daughters.[4] Heidi Sorenson (born in Vancouver, British Columbia on August 5, 1960) is a Canadian model and actress. She was Playboy magazine's Playmate of the Month for its July 1981 issue. She was in the 1985 vampire horror film Fright Night as well as the 1985 comedy Spies Like Us.[5] Debbie Boostrom (born June 23, 1955, Peoria, Illinois, d. July 29, 2008) was an American model. She was Playboy magazine's Playmate of the Month for its August 1981 issue.
Her centerfold was photographed by Mario Casilli while she was living in Florida.[7] Boostrom subsequently married and relocated to Kansas. Following the end of the marriage she returned to Florida to design jewellery[8] and act in infomercials.[6] On July 29, 2008, she was found dead in her apartment[9] of a self-inflicted gunshot wound.[6] She had reportedly been suffering from terminal breast cancer.[10] Susan M. Smith (born January 14, 1959 in Beloit, Wisconsin) is an American model and actress. She was Playboy magazine's Playmate of the Month for its September 1981 issue. Her centerfold was photographed by Ken Marcus and Robert Scott Hooper. Susan first appeared in Playboy in the February 1979 pictorial "The Girls of Las Vegas." She also "wrestled" Andy Kaufman for the "intergender championship of the world" for a February 1982 layout, and did occasional ring announcing in the World Wrestling Federation during the mid-1990s. Kelly Ann Tough (born December 16, 1961 in Vancouver, British Columbia)[11] is a Canadian model and actress.
She was Playboy magazine's Playmate of the Month for its October 1981 issue. Her centerfold was photographed by Mario Casilli.[11] Shannon Lee Tweed (born 10 March 1957)[12] is a Canadian actress and model.



One of the most successful actresses of mainstream erotica,[14] she is identified with the genre of the erotic thriller. Tweed currently lives with her husband Gene Simmons of Kiss and they have two children. Patricia "Patti" Farinelli (born March 18, 1960 in Los Angeles, California),[15] is an Italian-American model and actress. She was Playboy magazine's Playmate of the Month for the December 1981 issue. Her centerfold was photographed by Ken Marcus.[15] List of people in Playboy 1980-1989 ©2023 Playboy.com, Inc. All rights reserved. All models appearing on this website are 18 years or older. Click here for records required pursuant to 18 U.S.C. 2257 Record Keeping Requirements Compliance Statement. By entering this site you swear that you are of legal age in your area to view adult material and that you wish to view such material. Please visit WTS | Epoch, our authorized sales agents.
Please visit Vendo, our authorized reseller. Playboy.com, Inc.

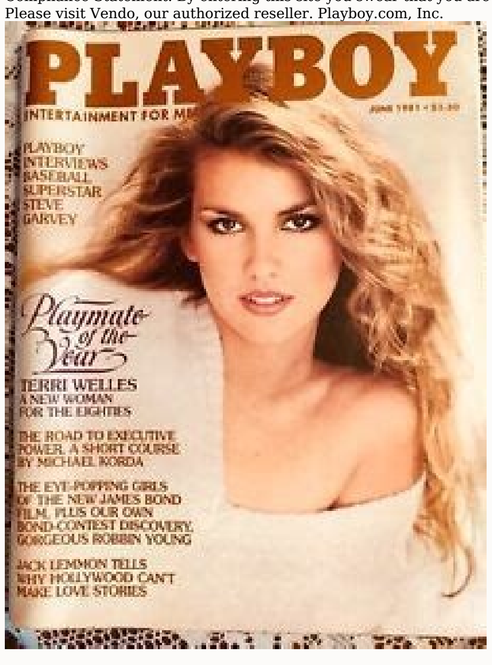

10960 Wilshire Blvd, Suite #2200, Los Angeles, CA, 90024 Spice Entertainment Inc. 2300 West Empire Avenue #750, Burbank, CA 91504 Playboy TV UK Ltd 20-22 Bedford Row, London WC1R 4JS, United Kingdom.