



MONTANA
HEREFORD ASSOCIATION

2024/2025 MEMBERSHIP DIRECTORY



Montana Hereford Assn.
P.O. Box 491
Absarokee, MT 59001

CONSISTENT • PROVEN • PREDICTABLE • UNIFORM

70 plus years of consistent selection for the traits that put \$\$\$ in our customers pockets backed by a Linebreeding Program.



HH ADVANCE 0022H ET (CHB)(DLF,HYF,IEF,MSUDF,MDF)

CE 8.2; BW 1.7; WW 70; YW 101; DMI 1.0; SC 1.3; SCF 20.1; MM 32;
M&G 67; MCE 1.7; MCW 48; UDDR 1.30; TEAT 1.30; CW 97; FAT 0.002;
REA 0.71; MARB 0.24; BMI\$ 425; BII\$ 520; CHB\$ 148

MISS ADVANCE FEMALE PAGEANT 2024

SEPTEMBER 19, 2024 at the ranch

*Selling: 70 Elite Line One Females, 16 Top Quality Bred Heifers
(bred to HH Advance 2116K), Proven Donors, 15 Open Fall Yearling Heifers,
30 Young Bred Cows – March and early-April calvers with several donor
prospects included (bred to HH Advance 0022H and HH Advance 2123K)*

59TH ANNUAL PRODUCTION SALE

MARCH 10, 2025 at the ranch

Selling: 150 Powerful Yearling and 18-Month-Old Bulls, 40 Elite Line One Females

Holden Herefords

3139 Valier Dupuyer Rd. // Valier, MT 59486

www.holdenherefords.com // jtholden@3rivers.net

406-279-3301 Home // 406-279-3300 Ranch

406-450-1029 Jack Holden cell // 406-590-3307 Brad Holden cell

406-450-0129 Jay D. Evans cell // 406-600-3118 Eric Lawver



COOPER HEREFORD RANCH

59th Annual Production Sale
Tuesday, March 11, 2025
at the ranch, 1/2 mile south of Willow Creek, MT



CL1 DOMINO 267K

CED	BW	WW	YW	SC	M	MG	REA	Marb	CHBS
4.6	1.4	69	112	1.4	27	61	0.69	0.37	183

First sons sell! 20 bull calves on the ground and they look the part! Top-end carcass, calving ease, big time growth, and maternal. Dam is a 215Z daughter that ranks in the top 10% of the breed for teat and udder. This bull checks all the boxes and has the look and power to move any program to the next level.

Sire: CL 1 Domino 0186H x Dam: CL 1 Dominette 719E 1ET

Owned with: Churchill Cattle Co., Hoffman Herefords, Stelloful Cattle Co.

Our inbred coefficient of 24-36% ensures MAXIMUM heterosis when crossing on Herefords or other breeds.

2024

Herd Sires

- CL 1 Domino 0186H
- CL 1 Domino 121J 1ET
- CL 1 Domino 175J 1ET
- CL 1 Domino 1115J 1ET
- CL 1 Domino 1176J 1ET
- CL 1 Domino 1186J 1ET
- CL 1 Domino 1195J 1ET
- CL 1 Domino 2126K 1ET
- CL 1 Domino 2191K 1ET
- CL 1 Domino 2230K

follow us on 

visit us on the web to view photos & videos

www.cooperherefords.com

Mark Cooper (406) 539 - 6885 Dave Hanson (406) 570 - 5519





EMBRACING

TRADITION **SINCE 1935**



ANNUAL PRIVATE TREATY BULL SALE
ELITE YEARLING BULLS AVAILABLE JAN. 1, 2025



Chuck & Kathy Kohlbeck • Katelyn Kohlbeck
10069 River Road Bozeman, MT 59718 • [facebook.com/storeyherefordranch](https://www.facebook.com/storeyherefordranch)

Call us today! Chuck (406) 580 8255 • Katelyn (406) 580 9565
JOIN OUR MAILING LIST AT WWW.STOREYHEREFORDRANCH.COM



Scan to Join Our Mailing List



80 YEARLING & 2-YEAR-OLD REGISTERED HEREFORD BULLS

(Many Homozygous Polled) - Available Private Treaty

Call Bruce Thomas 406-544-1536 | Bruce@ThomasHerefords.com

45 Pregnant Females Offered Annually



RST FINAL PRINT 0016

Reg#: P44178105 | Polled | 2/4/20

Semen is available through Atkins Herefords

Owned with Atkins Herefords
& Dvorak Herefords

Act. BW 79 lb.

CED 6.5; BW -1.1; WW 84; YW 126; SC 1.1; SCF 22.5;
MILK 37; M&G 79; CEM -2.6; UDDER 1.60; TEAT 1.70;
REA 0.78; MARB 0.19



RST 5051

SMALL TOWN KID 9023

Reg#: P44039432 | Polled | 2/6/19

Semen is available through Select Sires

Act. BW 80 lb.

CED 13.9; BW -0.5; WW 76; YW 110; SC 2.1; SCF 21.9;
MILK 27; M&G 65; CEM 4.3; UDDER 1.60; TEAT 1.60;
REA 0.93; MARB 0.41



Thomas Herefords

515 Hereford Ln. - Gold Creek, Montana

bruce@thomasherefords.com

Developing the Vision

Other Sires Include: Bar JZ On Demand, SHF Houston D287 H086,
Churchill Kingdom 128J ET, CMF 1720 Gold Rush 569G ET



J BAR E RANCH

Since 1898

PLENTYWOOD, MONT.

Registered Herefords over 70 years

Celebrating over 125 Years

HERD BULLS:

Churchill **Rough Rider** 719E
(43802006)

J Bar E **Rough Rider** 022H
(P44201523)

J Bar E **Domino** 862F
(43946876)

Churchill **Domino** 157J
(44268916)

J Bar E **Dominator** 294K
(44411182)

CL 1 **Domino** 084H 1ET
(44139111)

UPS **Final Test** 9011
(P44044034)

VISITORS ALWAYS WELCOME!

Arvid and Linda Eggen
406-895-2657
406-765-7068 cell

Lorrie Eggen
406-765-8219

Jay-De Eggen
406-671-7149

Jarett Eggen
406-478-1017

DEPTH OF QUALITY AT CHURCHILL CATTLE CO.



BR VALIDATED B413 6035 7098

*This fabulous cow continues to produce elite progeny with elite numbers!
Truly one of a kind!*

*We cannot stress enough the depth of quality at Churchill!
We have several of the breed's highest-selling and most-in-demand
semen sires working in our pasture. With over 100 lots of Churchill Ladies
and embryos in our female sale, there is amazing quality from
end to end with prices for every budget.
We work on making our cattle better 24/7/365!*

***You can reap the rewards on September 20th
and January 28th! Please join us.***

FEMALE SALE:
FRIDAY, SEPT. 20TH
OVER 100 CHURCHILL LADIES SELL

BULL SALE:
TUESDAY, JAN. 28TH
120 BULLS SELL

CHURCHILL CATTLE COMPANY
1862 YADON RD., MANHATTAN, MT 59741
FIND US ON FACEBOOK & INSTAGRAM WWW.CHURCHILLCATTLE.COM



DALE & NANCY VENHUIZEN
DALE CELL: 406-580-6421
OFFICE/HOME: 406-284-6421 • CHURCHILLCATTLE@GMAIL.COM

SAVE THE DATE!



9th Annual Production Sale
**SIDWELL RANCH &
FRANK HEREFORDS**

March 31, 2025



SIDWELL RANCH



FRANK HEREFORDS

Richard Sidwell: 406-861-4426

Becky Sidwell: 406-670-4227

www.sidwell-land.com

K&C HEREFORDS

Yearling Bulls & Heifers For Sale Private Treaty



P44181867



RST 514C William 0145

{DLF,HYF,IEF,MSUDF,DBP}

CED	BW	WW	YW	DMI	SC	SCF	MM	M&G	CEM
4.9	2.4	60	108	0.7	1.8	13.0	31	61	3.6
MCW	UDDER	TEAT	CW	FAT	REA	MARB	BMI\$	BII\$	CHB\$
96	1.40	1.30	79	0.012	0.64	0.04	307	375	122

Other Herd Bulls In Service:

P43950001 

KC Trust 167Y 806 {DLF,HYF,IEF,MSUDF}

P43207115

L3 Diamond 133 {DLF,HYF,IEF}

Co-owned with Largent & Son

P44381809 

KC 6153 Blueprint 201 {DLF,HYF,IEF,MSUDF}

Cory and Keesha Dutton

Deer Lodge, Mont. / 406-240-9301 / dutton.cory@gmail.com

 Like us on Facebook!



McMURRY CATTLE

**Added Genetic
Balance**

**Trait and
Carcass Value**

**ONLY THE
BEST SELL**

**Private Treaty
Bull Sales**



HP 406.254.1247

Cell 406.697.4040

mcmurrycattle@gmail.com

www.mcmurrycattle.com

Fred & Doreen McMurry
2027 Iris Lane • Billings, MT 59102



Paul and Maggie Tisher

173 Parkison LN • Libby, MT 59923
406-293-8185

<https://doublebitherefords.com/>

Friedt Herefords

Herd Sires...



HH ADVANCE 2072K ET (DLF,HYF,IEF,MSUDF,MDF)
44346729

BW	WW	YW	MM	M&G	REA	MARB	CHBS
3.0	60	98	25	55	0.22	0.26	136

An injury sidetracked 2072 in 2023, but the calves we have are awesome, some of the best in the calf crop.



UU BELGRADE 1072J (DLF,HYF,IEF,MSUDF)
44242828

BW	WW	YW	MM	M&G	REA	MARB	CHBS
1.7	54	81	20	47	0.09	0.30	129

Outstanding bull calves by this thick made son of Cooper 942.



SR DOMINATOR 261J (CHB)(DLF,HYF,IEF,MSUDF,MDF,DBF)
44264474

BW	WW	YW	MM	M&G	REA	MARB	CHBS
1.6	68	107	28	62	0.48	0.42	142

261J's bull calves were well received in our 2024 production sale. They were long, thick and deep made. His heifers are the broody type



AF B 616 GENESIS 244 ET (DLF,HYF,IEF,MSUDF,MDF,DBF)
P44395909

BW	WW	YW	MM	M&G	REA	MARB	CHBS
1.9	64	113	34	66	0.73	0.44	178

Wide topped and wide on the ground, a true performance bull!! Owned with Hillview Farms & Bayers Hereford Ranch.

Friedt Herefords

Gary and Kirsten Friedt • Aaron and Tatian Friedt
Megan and Dusty Dukart • Lindsey and Drew Courtney
8733 55th St. SW • Mott, ND 58646 • 701-824-2300 Home
701-290-7231 Gary • 701-590-9597 Aaron • 701-290-7230 Megan

Email: gfriedt@hotmail.com

www.friedtherefords.com

Brownell Polled Herefords

THIRD GENERATION • ESTABLISHED 1936 • POLLED HEREFORDS SINCE 1955

HERD SIRES USED:
E 4030 AUGUSTUS 1006ET
BPH CL1 HL 1K DOMINO

**Yearling bulls
for sale
every spring**

*Herd numbers are small, but the quality
is the best you can find anywhere.*

Visitors are always welcome!

Dave Brownell

406-788-3242 || dave.brownell51@gmail.com

3431 E. Lake Rd., Pendroy, MT 59425

1.5 miles east of Pendroy on Hwy MT 219

then 2.5 miles north on East Lake Road.

MONTANA HEREFORD ASSOCIATION DIRECTORY – 2024

Curlew Cattle Company



Over 40 years of Line One Breeding has help create our docile cow herd with extremely good udders, great milk production, high fertility, and calves that weigh up in the fall.

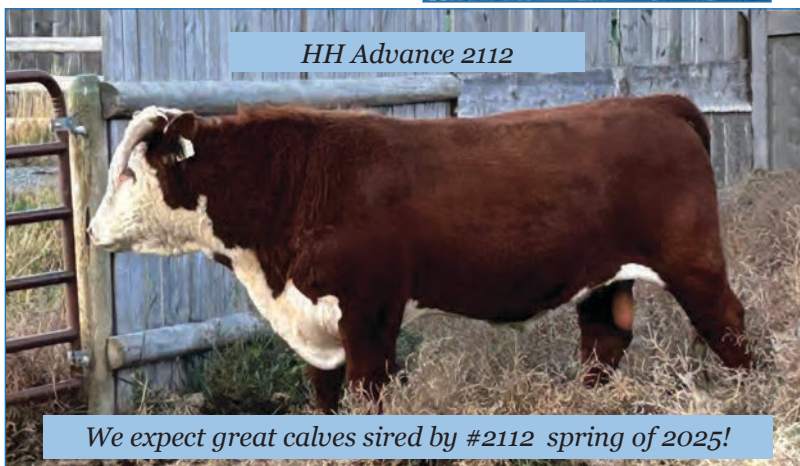
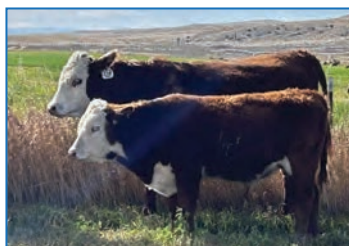

HH Advance 2112

We expect great calves sired by #2112 spring of 2025!

FOR SALE BY PRIVATE TREATY

- Yearling Bulls Available After March 1, 2025 -

Howard & Lynn Moss

895 Whitetail Road Whitehall, MT 59759

(406) 287-9947



The LivestockTM Link

THE *Best* IN LIVESTOCK VIDEOS AND VIDEO SALES

VIDEOING & VIDEO SALES



Our videographers and editors pay attention to every detail. We use the biggest high-definition TV screens in the business for your video sales.

FULL SERVICE CLERKING



Full clerking services with detailed reports including sale summary, media reports, sire reports, load out and delivery sheets and more.

LIVE INTERNET SALES & BIDDING



Live internet sales with full feature bidding. For more information or assistance please contact Marc Hotchkiss at 605/210-1956 or marc.hotchkiss@gmail.com

INQUIRE ABOUT THE TOTAL PACKAGE VIDEOING, VIDEO SALE, ONLINE AND CLERKING



Call us to schedule your next sale!

Marc Hotchkiss - 605/210-1956
marc.hotchkiss@gmail.com

Phil Eggers - 605/351-5438
phil@TheLivestockLink.com

www.TheLivestockLink.com

HEREFORD BULLS
SELL PRIVATE TREATY
FOR YOUR CONVENIENCE



Offering Yearling, 18 Month & 2 Year Old Bulls

ACCOUNTABLE | PREDICTABLE | PROFITABLE | SUSTAINABLE

MONTANA MADE FEMALE PRODUCTION SALE AND OPEN HOUSE
SATURDAY, SEPT 21, 2024



Mark & Della Ehlke | Lacey Jepson | Jane'a Merkel
info@ehlkeherefords.com

Online Sale & List @ smartauctions.com

www.ehlkeherefords.com

(406) 266-4121 | (406) 439-4311

Mountain Raised Herefords

Registered and Commercial Herefords

Since 1930

**Rafter
Ranch, Inc.**

*Cattle with 84 years of consistent performance,
calving ease, fertility, milk & quality carcasses.*



Churchill Domino 2146K

(DLF, HYF, IEF, MSUDF) (44378025)

Son of CL 1 Domino 0186 • Dam is Churchill Lady 880F

BW	WW	YW	Milk	M&G	Fat	REA	Marb
+0.4	+61	+99	+40	+71	.032	+75	+28

Other Service Sires:

Churchill Domino 926G ET (A 6128D son)

CL1 Domino 134 (A 942 son)



FOR SALE BY PRIVATE TREATY

- Commercial Calves and Yearlings
- Registered Bulls and Heifers
- Visitors Always Welcome



**"If you want black baldy calves, use Hereford bulls
in your crossbreeding program."**

For more information call:

Liz or Yvonne Jones

64542 MT Hwy 43 • Wise River, MT 59762

Liz (406) 832-3219 • Yvonne (406) 832-3130

Ranch located one mile southwest on Hwy. 43

Delivery Available.



MOUNTAINVIEW INSURANCE

FARM & RANCH

WORK COMP - ANIMAL MORTALITY - RAINFALL

In Partnership With



Kevin Peterson
Commercial Ag Producer
Kevin@MontanaInsurance.net



Josh Boka
Commercial Ag Producer
Josh@MontanaInsurance.net

PROVIDING TRUSTED RISK MANAGEMENT

406-683-6881 | 202 Willow St | Dillon, MT 59725

FRANK HEREFORDS

Elite Elegance

Online Heifer Sale October 30, 2024

**Select heifers available to view Oct 17-19
at the NILE in Billings, MT**

Hosted by Smart Auctions
smartauctions



Austin Frank: 307-631-6012
Josh Shengle: 570-637-2644

frankherefords.com

MONTANA HEREFORD ASSOCIATION MEMBERSHIP

A

Anderson Ranch: Sam Anderson
Horned/Polled: Horned and Polled
Mailing Address: 389 Tom Miner Creek Rd.,
Emigrant, MT 59027
Phone: 248-914-7491
Email: sca72sks@gmail.com

B

Bar Star Cattle: Chad & Stephanie Murnin
Horned/Polled: Horned and Polled
Mailing Address: 290 Jensen Rd., Musselshell, MT 59059
Phone: Chad: 406-399-7811; Stephanie: 406-399-7815
Email: barstarcattle@hotmail.com
Website: www.barstarcattle.com
Facebook: barstarcattle; Instagram: barstarcattle
Directions: 1.5 hours northeast of Billings.
Bull Sale Third Thursday in March and Registered Heifer Sale Every December

Beery Land & Livestock Co.: Matt & Krista Beery, Ethan Beery, and Leah Beery
Horned/Polled: Horned and Polled
Mailing Address: 503 MT Hwy. 254, Vida, MT 59274
Phone: Matt: 406-979-5720; Ethan: 406-979-5723
Email: bilcattle@gmail.com; ebeery7@gmail.com
Website: www.beeryherefords.com
Facebook: Beery's Land & Livestock Co-Beery Herefords
Directions: 24 miles north of Circle, Mont. then 5 miles east on Hwy. 254 to the ranch.
Herd Sire/Lines of Cattle: Best polled and horned genetics
Private Treaty Year Round

Brownell Polled Herefords: David Brownell
Horned/Polled: Polled
Physical Address: 3431 East Lake Rd., Pendroy, MT
Mailing Address: P.O. Box 67, Pendroy, MT, 59467
Phone: 406-788-3242
Email: dave.brownell51@gmail.com
Facebook: Brownell Herefords
Directions: 1.5 miles east of Pendroy, 2.5 north on East Lake Rd.
Herd Sire/Lines of Cattle: BPH IL HLIK, Domino 223, E 4030 Augustus; **Private Treaty**



Montana Hereford Association

C

Churchill Cattle Co.: Dale & Nancy Venhuizen
Horned/Polled: Horned and Polled
Mailing Address: 1862 Yadon Rd., Manhattan, MT 59741
Phone: Dale: 406-580-6421; Home: 406-284-6421
Email: churchillcattle@gmail.com
Website: www.churchillcattle.com
Facebook: Churchillcattle; Instagram: Churchillcattle
Directions: 1 mile north of Manhattan school.
Herd Sire/Lines of Cattle: High performance polled and horned
Bull Sale Fourth Tuesday in January; Female Sale Third Friday in September

Cooper Hereford Ranch: Mark & Cristy Cooper
Horned/Polled: Horned
Physical Address: 2303 Cooper Rd., Willow Creek, MT
Mailing Address: P.O. Box 126, Willow Creek, MT 59760
Phone: Mark: 406-539-6885; Dave: 406-570-5519; Kelsy: 406-579-6935; Katie: 406-579-6934
Email: mark@cooperherefords.com
Website: www.cooperherefords.com
Facebook: Cooper Hereford Ranch
Directions: 1 mile south of Willow Creek, Mont.
Herd Sire/Lines of Cattle: Your premier source for Line 1 cattle since 1947. Breeding uniformity and predictability. Backed by 65+ years of performance testing.
Annual Production Sale: Tuesday, March 11, 2025

Curlew Cattle Co.: Howard Moss
Horned/Polled: Horned
Mailing Address: 895 Whitetail Rd., Whitehall, MT 59759
Phone: 406-287-9947
Directions: 9 miles north on Hwy. 399, Whitehall, Mont.
Herd Sire/Lines of Cattle: HH Advance 8181, HH Advance 8082, FS Advance 9114; **Private Treaty**

D

Dallas Polled Herefords: Don Dallas
Horned/Polled: Polled
Physical Address: 8210 Little Prickly Pear Rd., Canyon Creek, MT
Mailing Address: P.O. Box 532, Canyon Creek, MT 59633
Phone: 406-368-2244; 406-410-0406
Directions: Exit 200 off I-15 north of Helena. West 15 miles on Hwy. 279 to Canyon Creek store. West on Little Prickly Pear Rd. 1.5 miles. Watch for sign.
Herd Sire/Lines of Cattle: Churchill Oasis 748E; EPHR Elker Leader 958E 803G; SHF Highway F158 H224
Private Treaty

MONTANA HEREFORD ASSOCIATION MEMBERSHIP

Doubet Cattle: Curtis & Cate Doubet
Mailing Address: 3655 Flathead Pass Rd.,
Belgrade, MT 59714
Phone: 303-681-7086
Email: cate@catedoubet.com

Double Bit Ranch: Paul & Margaret Tisher
Horned/Polled: Horned
Mailing Address: 173 Parkinson Ln., Libby, MT 59923
Phone: 406-293-8185
Email: doublebitranchmt@gmail.com
Directions: Located off Hwy. 2, McGinnis Meadows, between Libby and Kalispell. Heading west on Hwy. 2, turn left after 64 M/M. Then turn right on Parkinson Ln., our driveway is the first left.
Herd Sire/Lines of Cattle: Advance and Domino; HH Advance 9111, HH Advance 2031; **Private Treaty**

Duncan Ranch Co: Bruce Duncan
Horned/Polled: Horned and Polled
Mailing Address: 625 2100 Rd. East, Joplin, MT 59531
Phone: Home: 406-292-3503; Bruce: 406-399-6300
Email: btduncan@itstriangle.com
Website: www.duncanranch.com
Directions: Call for directions; **Private Treaty**

E

Ehlke Herefords: Mark & Della Ehlke, Lacey Jepson, and Jane'a Merkel
Horned/Polled: Polled
Mailing Address: P.O. Box 1487, Townsend, MT 59644
Phone: Della: 406-439-4300; Jane-a: 406-202-2766;
Lacey: 406-439-1544
Email: info@ehlkeherefords.com
Website: www.ehlkeherefords.com
Facebook: EhlkeHerefords; Instagram: ehk_eherefords
Directions: Call for directions, multiple locations.
Female Production Sale Third Saturday in September. Bulls for sale Private Treaty.

Eik Ranch Herefords: Brad & Allen Eik
Horned/Polled: Horned and Polled
Physical Address: 751 Cole Creek Rd., Joliet, MT
Mailing Address: P.O. Box 283, Joliet, MT 59041
Phone: Brad: 406-853-2635; Allen: 406-861-0240
Email: erhherefords@gmail.com
Directions: 8 miles North of Joliet on Cole Creek Rd.
Herd Sire/Lines of Cattle: Victor 719T; Frontier; Lambeau;
Propol, Bar Star Built Right; **Private Treaty April-May**

F

Feddes Herefords: Dan, Tim & Taylor Feddes
Horned/Polled: Horned and Polled
Mailing Address: 2009 Churchill Rd., Manhattan, MT 59741
Phone: Dan: 406-570-1602; Tim: 406-570-4771;
Taylor: 406-570-4211
Email: drfeddes@msn.com; Website: www.feddes.com
Directions: 2 miles south of Manhattan on Hwy. 288.
Private Treaty

Fort Keogh LARL/MAES: Brad Eik-Ranch Manager
Horned/Polled: Horned
Mailing Address: 243 Fort Keogh Rd., Miles City, MT 59301
Phone: Brad: 406-853-2635
Email: brad.eik@usda.gov
Directions: Right off interstate west end of Miles City.
Herd Sire/Lines of Cattle: L1 cattle; where the Line 1's started.
Spring Private Treaty or Online Video Sale

Frank Herefords: Austin Frank & Josh Shengle
Horned/Polled: Horned and Polled
Mailing Address: 2210 Hwy. 78, Roscoe, MT 59071
Phone: Austin: 307-631-6012; Josh: 570-637-2644
Email: arffrank@yahoo.com
Website: www.frankherefords.com
Facebook: Frank Herefords
Directions: 1.5 hours SW of Billings, Mont. Take 190 W from Billings to Columbus, Mont. Turn south on Hwy. 78 toward Red Lodge, Mont. We are at M/M 22.
Herd Sire/Lines of Cattle: Endure 173D, Durango 4037; Royal; High Noon 8339G, Belle Aire, Manifest 87G
Private Treaty and Production Sale-Online Heifer Sale in October and Spring Bull Sale

Friedt Herefords: Gary & Kirsten Friedt, Dusty & Megan Dukart, and Aaron & Tatian Friedt
Horned/Polled: Horned and Polled
Mailing Address: 8733 55th St. S.W., Mott, ND 58646
Phone: Aaron: 701-590-9597; Gary: 701-290-7231
Email: gfriedt@hotmail.com
Website: www.friedtherefords.com
Facebook: Friedt Herefords
Directions: Turn south off I-94 onto Hwy. 8 at Richardton, N.D. for 14 Miles. Then turn east onto 52nd St. southeast for 2 miles and turn south onto 86th Ave. southwest for 3 miles. Turn east onto 55th St. southwest for ¾ mile and turn into the yard at our mailbox.
Herd Sire/Lines of Cattle: HH Advance 2072K ET, UU Belgrade 1072J, SR Dominator 261J, H5 924 Advance 3123, AF B 616 Genesis 244 ET
Annual Production Sale held Second Wednesday in February at Stockmen's West in Dickinson, N.D.

MONTANA HEREFORD ASSOCIATION MEMBERSHIP

Fries Family Ranch: Robert & Joyce Fries
Horned/Polled: Horned
Physical Address: 6112 Fries Ranch Rd., Martinsdale, MT
Mailing Address: P.O. Box 2332, East Helena, MT 59635
Phone: 406-475-9466
Email: friesr@mt.net
Herd Sire/Lines of Cattle: Sire-CL 1 Domino 2124K;
Dam-CL 1 Dominette 126J; **Private Treaty**

G

Garrison Ranches Inc.: Bill & Floydena Garrison
Horned/Polled: Horned and Polled
Mailing Address: 1273 Burma Rd., Glen, MT 59732
Phone: 406-835-2501; Bill: 406-925-0736;
Floydena: 406-925-1937
Email: letsrnc@3rivers.net
Directions: 1 mile south of Glen Hwy. 91, turn down Burma Rd.
about 3 miles.
Herd Sire/Lines of Cattle: Herd bulls from Cooper Hereford
Ranch, Feddes Herefords, Thomas Herefords, Anchor
Herefords and Courtney Herefords
Private Treaty – 2-year-old bulls, raised strictly on grass,
hay, and mineral.

H

Harper Herefords: Jim & Wilbur Harper
Horned/Polled: Horned
Mailing Address: 16245 U.S. Hwy. 12 W., Roundup, MT 59072
Phone: 406-323-1686; 406-320-2983
Email: harperherefords@gmail.com
Directions: Approx. 1 hour N. of Billings Mont., via Hwy. 87, then
W. on Hwy. 12 towards Harlowton.
Herd Sire/Lines of Cattle: Line 1 Influenced. Current Herd Sires:
CL1 Domino 2138K, HH Advance 8101F, LW 8138 Domino 1007J
ET, LW 9122 Domino 966G ET, LW 4126 Advance 959G, & LW
5044 Advance 813F ET; **Private Treaty Bulls**

Holden Herefords: Jack & Tresha Holden and Family
Horned/Polled: Horned
Mailing Address: 3139 Valier Dupuyer Rd., Valier, MT 59486
Phone: Jack: 406-450-1029; Jay D. Evans: 406-450-0129;
Brad: 406-590-3307; Eric Lawyer: 406-600-3118
Email: jtholden@3rivers.net
Website: www.holdenherefords.com
Facebook: Holdenherefords; Instagram: holdenherefords
Directions: 9 miles S.W. of Valier on the Valier/Dupuyer Rd.
Herd Sire/Lines of Cattle: Line One Herefords for over 70 years
Annual Production Sale Monday, March 10, 2025

Houck Ranch Inc: Russell E Houck
Horned/Polled: Polled
Physical Address: 41 Sleepy Hollow Rd., Wibaux, MT
Mailing Address: P.O. Box 119, Wibaux, MT 59353
Phone: 406-795-8118
Email: russhouck@yahoo.com
Herd Sire/Lines of Cattle: Black Herefords
Private Treaty starting April 1 of each year.

Hultin Polled Herefords: Jim Hultin
Horned/Polled: Polled
Mailing Address: 2623 Fantasy Rd., Helena, MT, 59602
Phone: 406-459-1691
Email: jim.hultin@gmail.com
Herd Sire/Lines of Cattle: Churchill Red Baron, Churchill
Broadway, Churchill Desparads, and Tested A250
Private Treaty

J

J and L Ranch: Jerry & Linda Girard
Horned/Polled: Polled
Mailing Address: 858 S. Shoshone Loop, Hamilton, MT 59840
Phone: Jerry: 406-369-1107; Linda: 406-369-1108
Email: jandlranch@hotmail.com
Herd Sire/Lines of Cattle: Thomas Hereford influenced stock
Private Treaty

J Bar E Ranch: Arvid & Linda Eggen, Lorrie Eggen, and
Jarett Eggen
Horned/Polled: Horned and Polled
Mailing Address: 143 Muddy Loop, Plentywood, MT 59254
Phone: 406-895-2657; Arvid: 406-765-7068;
Lorrie: 406-765-8219; Jarett: 406-478-1017
Email: lorrieeggen@hotmail.com; jbare@nemont.net
Directions: 12 miles west of Plentywood
Visitors always welcome. Private Treaty Sales

K

K & C Herefords: Cory & Keesha Dutton
Horned/Polled: Polled
Mailing Address: 1074 Sam Beck Rd., Deer Lodge, MT 59722
Phone: 406-240-9301
Email: dutton.cory@gmail.com
Facebook: K&C Herefords; Instagram: kandch3r3fords
Private Treaty: Heifers in November and Bulls in April

Visit our website:
www.montanahereford.org

MONTANA HEREFORD ASSOCIATION MEMBERSHIP

K.L. Slagsvold Herefords: K.L. Slagsvold
Horned/Polled: Horned
Mailing Address: 671 Fas 470, Lindsay, MT 59339
Phone: 406-584-7571; 406-939-0252
Email: kslagsvold@sompointl.com
Directions: 6 1/2 miles north of Lindsay, Mont. on Rd. 470.
Herd Sire/Lines of Cattle: BR 213B Guns N Roses; Churchill
Sensation 28X; BR 59H Honor roll 67K
Private Treaty

L

L Bar W Cattle Co.:
Carl & Denise Loyning and Mike & Jeannette Walen
Horned/Polled: Horned
Physical Address: 21 Red Barn Ln., Columbus, MT
Mailing Address: P.O. Box 398, Absarokee, MT 59001
Phone: Denise: 406-425-2252; Carl: 406-425-2484;
Mike: 281-413-2455
Email: lbarwherefords@gmail.com
Website: www.lbarw.com
Facebook: L Bar W Cattle Company;
Instagram: lbarwcattle.herefords
Directions: 10 miles S. of Columbus on Hwy. 78.
Herd Sire/Lines of Cattle: 90% Line 1 cattle (Cooper & Holden
Influenced), 10% Outcross genetics (Churchill & Colyer
influenced)
Annual Production Sale March 7, 2025

M

McMurry Cattle: Fred & Doreen McMurry
Horned/Polled: Horned and Polled
Mailing Address: 2027 Iris Ln., Billings, MT 59102
Phone: 406-254-1247; 406-697-4040
Email: mcmurrycattle@gmail.com
Website: www.mcmurrycattle.com
Directions: 20 miles E of Billings 1281 Squaw Creek Rd.
Herd Sire/Lines of Cattle: Polled Herefords with added
maternal and carcass value; Private Treaty

Mohican West: Terry Powlesland-Ranch Manager
Horned/Polled: Polled
Mailing Address: 3100 Sportsman Park Rd.,
Laurel, MT 59044
Phone: 406-670-8529
Email: mohicanw@yahoo.com
Website: www.mohicanpolledherefords.com
Complete Dispersal Sale September 22

N

NJW Polled Herefords: Ned & Jan Ward
Horned/Polled: Horned and Polled
Physical Address: 2637 Adsit Rd., Decker, MT
Mailing Address: P.O. Box B, Sheridan, WY 82801
Phone: Ned: 307-751-8298; Jan: 307-751-9470;
House: 406-757-0600
Email: njwardherefords@gmail.com
Website: www.njwherefords.com
Facebook: NJW Polled Herefords
Directions: Located 36 miles N. of Sheridan, Wyo., off of WY
Hwy. 338/WY Hwy. 314. Go Approximately 34 north past
Decker, Mont. Just after M/M18 go right on Adsit Rd. 2.5 Miles.
South Ranch and Sale Barn located at 888 Lower Prairie Dog
Rd., Sheridan, WY 82801.
Annual Sale last Wednesday in March

O

Otis Ranch: Jason, Jennifer, & Megan Otis
Horned/Polled: Horned and Polled
Physical Address: 890 E River Rd Pray, MT
Mailing Address: P.O. Box 164, Emigrant, MT 59027
Phone: 406-223-4518
Email: jason.otis.77@gmail.com
Private Treaty

P

Pitts Polled Herefords: Terry Pitts
Horned/Polled: Polled
Physical Address: 7 Pitts Lane, Dixon, MT
Mailing Address: P.O. Box 41, Dixon, MT 59831
Phone: Terry: 406-370-8839; Crystal: 406-396-6435
Email: dxn3260@gmail.com
Website: www.pittsquarterhorses.net
Herd Sire/Lines of Cattle: TH Masterpiece 183F, RSK E 2046
Digby ET 20C, ILR Hometown 332A ET, E142 Playgirl B014,
EFBEEF X651 Tested A250, NJW 79Z Z311 Endure 173D ET
Private Treaty

R

Rafter Ranch Inc: Liz & Yvonne Jones
Horned/Polled: Horned
Mailing Address: 64542 MT Hwy. 43, Wise River, MT 59762
Phone: Liz: 406-832-3219; Yvonne: 406-832-3130
Directions: Southwest on I-15 to Hwy. 43, 12 miles West on
Hwy. 43.
Herd Sire/Lines of Cattle: Line One Cattle – Churchill Domino
926G-ET, Churchill Domino 134J, Churchill Domino 2146K
Private Treaty

MONTANA HEREFORD ASSOCIATION MEMBERSHIP

Rocky Mountain Mini Herefords:

Kallie Rummel & Dr. Randa Boler
Horned/Polled: Horned and Polled
Mailing Address: 7317 Evaro Rd., Missoula, MT 59808
Phone: 406-830-1630; 406-830-1944
Email: denise410ok@yahoo.com
Facebook: Facebook: Rocky Mountain Miniature Herefords;
Instagram: Rocky Mountain Miniature Herefords
Directions: Located just off of Hwy. 93 North. 6 miles north of the junction of I-90 and Hwy. 93 N.
Private Treaty

S

7C Herefords: George & Jessica Sparks
Horned/Polled: Horned
Mailing Address: 271 Ismay Mail Rd., Ismay, MT 59336
Phone: 406-853-3523
Email: jessicakay401@gmail.com
Website: www.sparksherefords.com/7c-herefords
Facebook: Sparks Herefords
Directions: 30 miles straight south of Ismay or 78 miles east then south of Miles City.
Herd Sire/Lines of Cattle: Line 1, Atok, Tarrington, Prospector
Annual Sale Second Saturday in February with Sparks Herefords.

Sidwell Ranch: Richard & Becky Sidwell
Horned/Polled: Horned and Polled
Physical Address: 186 Rapelje Rd., Columbus, MT
Mailing Address: P.O. Box 834, Columbus, MT 59019
Phone: 406-322-4425; Richard: 406-861-4426;
Becky: 406-670-4227
Email: sidwell@sidwell-land.com
Website: www.sidwell-land.com
Directions: 1 mile N.W. of Columbus, Mont. on Rapelje Rd.
Herd Sire/Lines of Cattle: SR Mr. Bingo 1736; EPH E 424 Donald 810; SHF Harvest D287 H033ET; NJW 73S 456B Power 52E ET, C 8U11 Harley Who 9034 ET
Annual Spring Production Sale and Private Treaty

Sparks Hereford: Tom & Carol Sparks
Horned/Polled: Horned
Mailing Address: 1515 Plevna Rd. S., Plevna, MT 59344
Phone: 406-778-2320
Email: sparks@midrivers.com
Website: www.sparksherefords.com
Facebook: Sparks Herefords
Herd Sire/Lines of Cattle: Tarrington, Prospector & Line 1
Private Treaty & Annual Sale 2nd Saturday in February

Storey Hereford Ranch: Chuck, Kathy, & Katelyn Kohlbeck
Horned/Polled: Horned and Polled
Mailing Address: 10069 River Rd., Bozeman, MT 59718
Phone: Chuck: 406-580-8255; Kathy: 406-580-1515;
Katelyn 406-580-9565
Email: shr@storeyherefordranch.com
Website: www.storeyherefordranch.com
Facebook: Facebook: Storey Hereford Ranch
Directions: Take Belgrade exit, head south towards four corners. Head west on Hwy. 84 for 1.1 miles, go south on River Rd.
Herd Sire/Lines of Cattle: Churchill W4 Sherman 2157K, SHR 2044 Paramount 0068 ET, SHR 564 Revenge 9042, Land SHR Manhattan 2029 E
Fall Female Sale and Bulls Private Treaty

T

Thomas Herefords:
Richard & Shirley Thomas and Bruce & Tammy Thomas
Horned/Polled: Polled
Physical Address: 583 Hereford Ln., Gold Creek, MT
Mailing Address: P.O. Box 330055, Gold Creek, MT 59733
Phone: Bruce: 406-544-1536
Email: bruce@thomasherefords.com
Website: www.thomasherefords.com
Directions: Take exit 166 off of I-90 and head south approximately 1 mile, turn left at Thomas Herefords sign.
Private Treaty: "Everyday is Sale Day!"

Tudahl Herefords: Mark Tudahl
Horned/Polled: Polled
Mailing Address: 6460 MT Hwy. 35, Big Fork, MT 59911
Phone: 406-755-8797
Email: tudahlherefords@yahoo.com
Private Treaty

W

Wichman Herefords: Justin & Carmen Wichman
Horned/Polled: Horned
Mailing Address: 1921 Wichman Rd., Moore, MT 59464
Phone: 406-350-3123
Email: justinwichman22@gmail.com
Facebook: Wichman Herefords;
Instagram: wichman_herefords
Directions: Off of Hwy. 87 at Moore, turn north on Wichman Rd., go north 2 miles.
Herd Sire/Lines of Cattle: Predominantly Horned Canadian Herefords
Private Treaty Year Round

MONTANA HEREFORD ASSOCIATION MEMBERSHIP

Wilson Hereford Ranch: Pat Wilson
Horned/Polled: Horned
Mailing Address: 33 Buttercup Ln., Trout Creek, MT 59874
Phone: 406-370-4074
Email: mnwilson918@gmail.com
Facebook: Wilson Ranch Quarter Horses and LI Herefords;
Instagram: wilson_hereford_ranch
Herd Sire/Lines of Cattle: Line One
Private Treaty



2024 Junior Officers:

Megan Otis | President
Jacyntha Bomgardner | Vice President
Sydnee Wilson | Secretary
Cooper Miller | Treasurer
Wacee Simenson | Reporter
Stephanie Murnin | Advisor



Montana Junior Hereford Association
- New 2023

2024 Board of Directors:

Dave Hanson | President
Willow Creek, MT
406-570-5519 | BZRiversideRanch@gmail.com

Eric Lawver | Vice President
Valier, MT
406-600-3118 | lawver93@gmail.com

Cory Dutton
Deer Lodge, MT
406-240-9301 | dutton.cory@gmail.com

Carl Loyning
Absarokee, MT
406-425-2484 | cdloyning@gmail.com

Justin Wichman
Moore, MT
406-350-3123 | justinwichman22@gmail.com

Austin Frank
Roscoe, MT
307-631-6012 | arffrank@yahoo.com

Ethan Beery
Vida, MT
406-979-5723 | ebeery7@gmail.com

Amanda Romine | Secretary/Treasurer
Columbus, MT
307-629-0654
infomontanahereford@gmail.com



Scan me for
MHA website.



MONTANA
HEREFORD ASSOCIATION

Fall Tour
September 15-17, 2025

*Herefords Under
the Big Sky*



Eastern Montana & Western North Dakota
Headquartered out of Miles City, MT
www.montanahereford.org

NJW

POLLED HEREFORDS



ANNUAL SALE MARCH 2025

**NEW RANCH
LOCATIONS!**

NORTH RANCH:
2637 Adsit Rd.
Decker, MT

SOUTH RANCH:
888 Lower
Prairie Dog Rd.
Sheridan, WY

THE

www.NJWHerefords.com

NED & JAN WARD QUALITY PROGRAM

Ned & Jan Ward 406/ 757-0600
Ned (c) 307/ 751-8298 • Jan (c) 307/751-9470
Bell Ward (c) 307/ 751-6922
P.O. Box B • Sheridan, WY 82801 • njwardherefords@gmail.com



FARM & RANCH

WWW.AXMENMT.COM

"Your Everything Store"



FEED GREATNESS®



LEWISTOWN
(406) 380-2099
66 FAIRWAY LANE
LEWISTOWN, MT 59457

MISSOULA
(406) 728-7020
7655 HWY 10 WEST,
MISSOULA, MT 59808

COLUMBUS
(406) 931-0030
903 CLOUGH AVE S
COLUMBUS, MT 59019

DILLON
(406) 499-9642
10010 MT-41
DILLON, MT 59725

MILES CITY
COMING SOON
207 CITY VIEW DRIVE
MILES CITY, MT 59301

Feddes Herefords

Easy Keeping ♦ Extra Carcass



KCF Bennett Monument J338



JW 1857 Merit 21134

For sale privately: 80 bulls ♦ 50 females

Feddes Herefords

2009 Churchill Rd. ♦ Manhattan, MT 59741
 Tim ... 406-570-4771 | tfeddes@msn.com
 Dan .. 406-570-1602 | drfeddes@msn.com

www.feddes.com

*We are looking forward to
another great year!*

Largest privately-owned Hereford newspaper in North America
Serving Registered & Commercial Hereford breeders since 1996

*Advertise in one of our
upcoming issues!*

**September, October, November/December,
January, February, March, April/May**

Deadlines are the 5th of the preceding month

HEREFORD *America*

The one that's read from "cover to cover"

Jill and Marc Hotchkiss
13823 Beaver Creek Place • Reva, SD 57651
605/866-4495 (office)
605/490-1409 (Jill, cell) • 605/210-1956 (Marc's cell)

www.herefordamerica.com



**See ad rates and deadlines on our website
or contact us for more information.**



See you on the 2025 Montana tour!

Sparks Herefords

Tom Sparks 406-778-2320 Will Sparks 406-853-6758
7C Herefords George Sparks 406-853-3523

Located on the plains of eastern Montana at Plevna, MT

Selling coming two-year-old Horned Hereford bulls in February

Lines include Tarrington, Tiberius, Prospector and Line 1.

Also a few calves on the ground out of
English sires Atok Socrates and Margarita Sebastian.

**Raising registered and commercial Horned Herefords
to survive and thrive grazing native forage.**



Visit at www.sparksherefords.com and Facebook.

Fort Keogh

*Livestock & Range Research
Laboratory
Miles City, MT*

*Offering Line 1 bulls including ET
bulls from historic sires*

*On-line Spring sale @
Smartauctions.co*

Brad Eik 406-853-2635
Brad.eik@usda.gov

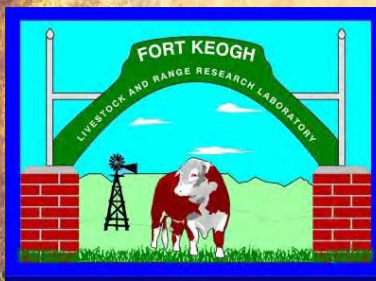

*The Original Source
of Line 1 Herefords*



PERFORMANCE
LIVESTOCK ANALYTICS

Performance Beef:

Tracking costs made easy



- Track every pound loaded and delivered
- Build and change rations
- Pull accurate invoices at the touch of a button
- Generate real-time closeout reports
- Record pen and pasture treatments on the go
- Analyze trends in feed intake, added costs and performance
- Manage feed, medications and other inventory



“Performance Beef is a great snapshot of what our bottom dollar needs to be when we’re selling these bulls. If any of these bulls aren’t going to make that, it makes culling decisions much easier.”

- Denise Loyning

515-337-2187

performancelivestockanalytics.com



Scan to try
Performance
Beef



EASTERN MONTANA GENETICS A LASTING LEGACY

VOLUME DISCOUNTS - FREE WINTERING - SPRING DELIVERY - SEMEN TESTED



CHURCHILL STANFIELD 3122L

BW	WW	YW	MM	REA	MARB
4.5	78	134	46	0.73	0.32



MCCOY 31H BLACKJACK 14K

BW	WW	YW	MM	REA	MARB
4.9	70	105	28	0.55	0.01

BUILT ON A FOUNDATION OF MATERNAL PERFORMANCE COMMITTED TO PRODUCING GENETICS THAT THRIVE FOR THE COMMERCIAL COW CALF PRODUCER.

2025 Offering - Selling 200 Bulls

- Spring Yearling & 2-Year-Old Herefords (Horned & Polled)
 - A quality group of Red Angus Bulls
 - Fancy F1 Red & Black Baldy Females

Beery's

LAND & LIVESTOCK



Beery's Land & Livestock Co.
 VIDA, MONTANA

WWW.BEERYHEREFORDS.COM



Matt Beery & Family
 406-979-5720

Madri Blom (Herdsmen)
 406-979-5711

24 Miles N of Circle on HWY 13, 5 Miles E on Rd 254, Vida, MT 59274

L BAR W

CATTLE COMPANY

9TH ANNUAL PRODUCTION SALE MARCH 7, 2025

AT THE RANCH ABSAROOK, MT



LW 3006 MISS ADVANCE 720E ET
REG: 43826850



CL 1 DOMINETTE 7209E
REG: 43864503



LW 7131 DOMINO 075H ET
REG: 44147154



*scan
me*

**For SEMEN SALES and
more information.**

www.LBarW.com 

Carl & Denise Loyning
Mike & Jeannette Walen
(406) 425-2252 (c)
(406) 425-2484 (c)
lbarwherefords@gmail.com

HORNED HEREFORDS *raised and developed*
for **LONGEVITY, FERTILITY and PREDICTABILITY**

Wichman Herefords

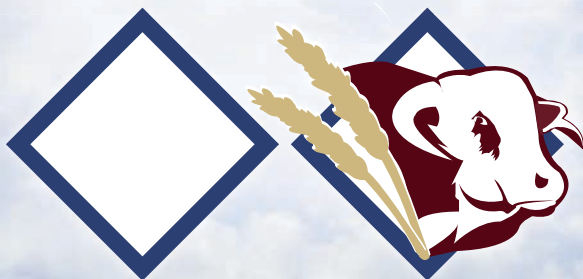

Bulls and Females for sale Private Treaty Herd Sires:

WH 46Z Silver Standard 83F
WH 46Z Silver Standard 87F
AGA 15H Brit Candidate ET 97C
LBH 237B Billy Lad 124F

AGA 43K Stanmore Gary 30G
AGA 43K Stanmore Ernie 70E
AGA 43K Stanmore Fuel 36F
LBH 656 Standard Lad 166G

....

Justin, Carmen, Lexie, Charlotte and Wyatt

1921 Wichman Road • Moore, MT 59464
(406) 374-6833 • Justin's cell (406) 350-3123
justinwichman22@gmail.com

