



MONTANA
HEREFORD ASSOCIATION

2025/2026 MEMBERSHIP DIRECTORY



L BAR W

CATTLE COMPANY

Gave the Date

February 26, 2026

www.lbarw.com



**Selling HORNED yearling & age advantage HEREFORD bulls,
select females & commercial heifers.**



Want our 2026 Sale Catalog?
Scan me to be added!

**FREE DELIVERY ON
PURCHASES OVER \$5,000**

HORNED HEREFORDS raised and developed
for **LONGEVITY, FERTILITY, and PREDICTABILITY**

(406)425-2252 (406)425-2484 lbarwherefords@gmail.com

EASTERN MONTANA GENETICS A LASTING LEGACY HEREFORDS WITH BUILT-IN PERFORMANCE

VOLUME DISCOUNTS - FREE WINTERING - SPRING DELIVERY - SEMEN TESTED



CHURCHILL STANFIELD 3122L - SELLING 45 SONS

BW	WW	YW	MM	REA	MARB
4.9	80	138	46	0.77	0.32



MCCOY 31H BLACKJACK 14K - SELLING 15 SONS

BW	WW	YW	MM	REA	MARB
5.5	59	96	33	0.16	-0.12

POWERFUL, PERFORMANCE - DRIVEN HEREFORDS WITH THE PHENOTYPE, GROWTH AND GENETIC EXCELLENCE THAT THRIVE FOR THE COMMERCIAL COW-CALF PRODUCER.

2026 Offering - Selling 200 Bulls

- Horned & Polled Herefords
- A quality group of Red Angus Bulls
- Fancy F1 Red Baldy Females

Beery's

LAND & LIVESTOCK



WWW.BEERYHEREFORDS.COM



Beery's Land & Livestock Co.

VIDA, MONTANA



Matt Beery & Family
406-979-5720

Madri Blom (Herdsmen)
406-979-5711

Ethan Beery
406-979-5723

24 Miles N of Circle on HWY 13, 5 Miles E on Rd 254, Vida, MT 59274

Thank you to our loyal customers for your support & trust in our genetics. We appreciate you!



Paul and Maggie Tisher

173 Parkison LN • Libby, MT 59923

406-293-8185

<https://doublebitherefords.com/>

Building Momentum

FIND US ON FACEBOOK @DOUBETCATTLE



CCD KINGSMAN 3K ET

CHAMPION HEREFORD BULL AT
2023 NILE, 2023 CHEYENNE LIVESTOCK EXPO,
2023 NATIONAL WESTERN (RESERVE),
2024 CANADIAN WESTERN AGRITIBITON,
2024 HEREFORD OF THE WORLD CHAMPION



PRIVATE TREATY SALES

FEATURING PROGENY OF CCD KINGSMAN 3K ET,
C ARLO 2135 ET, C 9354 VALOR 2023, STARDANCE M8086 ET & MORE



Doubet Cattle

JIM & MARY BROWN
406.679.0309
LODGE GRASS, MT

CURTIS & CATE DOUBET
CHESNEY, CAMRYN, & CALLAN
303.681.7086

JUSTIN DOUBET
720.302.3291
RANCHESTER, WY

CHURCHILL CATTLE CO.



World Class DISPERSAL

SEPTEMBER 18 & 19, 2025

OVER **500** HEAD SELL



FIND US ON FACEBOOK & INSTAGRAM OR VISIT

CHURCHILLCATTLE.COM

DALE & NANCY VENHUIZEN

DALE CELL: 406-580-6421

HOME: 406-284-6421

THOMAS HEREFORDS

583 Hereford Ln., Gold Creek, Montana
Bruce Thomas 406-544-1536
bruce@thomasherefords.com

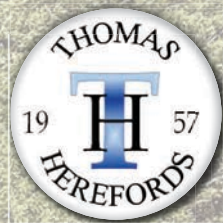

SELLING PRIVATE TREATY 80 YEARLING AND 2-YEAR-OLD HEREFORD BULLS

68 YEARS OF DEVELOPING THE VISION



CMF 1720 GOLD RUSH 569G ET RST 5051 SMALL TOWN KID 9023

P44108010

P44039432



**Other Sires Include: Bar JZ On Demand,
Churchill Kingdom 128J and RST Final Print 0016**

The **Livestock**™ *Link*

THE *Best* IN LIVESTOCK VIDEOS
AND VIDEO SALES

VIDEOING & VIDEO SALES



Our videographers and editors pay attention to every detail. We use the biggest high-definition TV screens in the business for your video sales.

FULL SERVICE CLERKING



Full clerking services with detailed reports including sale summary, media reports, sire reports, load out and delivery sheets and more.

LIVE INTERNET SALES & BIDDING



Live internet sales with full feature bidding in

conjunction with **LiveAg**

For more information or assistance please contact

Marc Hotchkiss at 605/210-1956 or marc.hotchkiss@gmail.com

**INQUIRE ABOUT THE TOTAL PACKAGE
VIDEOING, VIDEO SALE,
ONLINE AND CLERKING**



Call us to schedule your next sale!

Marc Hotchkiss - 605/210-1956
marc.hotchkiss@gmail.com

Phil Eggers - 605/351-5438
phil@TheLivestockLink.com

www.TheLivestockLink.com

K&C HEREFORDS

Yearling Bulls & Heifers For Sale Private Treaty



P44181867



RST 514C William 0145 {DLF,HVF,IEF,MSUDF,DBP}

CED	BW	WW	YW	DMI	SC	SCF	MM	M&G	CEM
5.0	2.4	61	109	0.7	1.8	12.3	32	63	3.2
MCW	UDDER	TEAT	CW	FAT	REA	MARB	BMI\$	BII\$	CHB\$
93	1.30	1.30	80	0.011	0.68	0.03	298	366	123

Other Herd Bulls In Service:

P43207115

L3 Diamond 133 {DLF,HVF,IEF}

Co-owned with Largent & Son

Junior Herd Sire:

P44596007



HT 569G Gold Rush 4073 {DLF,HVF,IEF,MSUDF,MDF,DBF}

Cory and Keesha Dutton

Deer Lodge, Mont. / 406-240-9301 / dutton.cory@gmail.com



Like us on Facebook!

EF1

Cattle Co

CARPIO, NORTH DAKOTA

Look for
genetics
out of
these breed
leading
Herdsires!



MONTANA HEREFORD TOUR
September 14th - 17th, 2025

ANNUAL BULL SALE
February 25th, 2026

THE SOURCE

2-YEAR-OLD LINE 1 BULLS

2-YEAR GUARANTEE



HH ADVANCE 2083K
REG. 44346738

CE 1.3 BW 2.6 WW 65 YW 100
SC 1.3 MM 36 REA 0.46 MARB 0.09
BMI 378

Stout, thick-made sire with excellent EPDs
across the board.



HH ADVANCE 2116K
REG. 44335187

CE 9.8 BW -2.0 WW 64 YW 94
SC 1.5 MM 34 REA 0.27 MARB 0.55
BMI 355

Calving ease king who adds pigment and style
to his offering.



HH ADVANCE 2082K
REG. 44346737

CE 3.0 BW 3.4 WW 54 YW 81
SC 1.9 MM 35 REA 0.49 MARB 0.10
BMI 440

A complete performance oriented sire. Who's
offspring have extra length and growth.



HH ADVANCE 2123K
REG. 44346775

CE 2.7 BW 2.6 WW 69 YW 105
SC 1.1 MM 31 REA 0.29 MARB 0.31
BMI 355

Super complete, big boned freight train with a
tremendous set of EPDs.



CL 1 DOMINO 241K
REG. 44347250

CE 5.3 BW 0.3 WW 54 YW 81
SC 1.9 MM 35 REA 0.49 MARB 0.10
BMI 440

Easy fleshing, structurally superior, and
maternally strong sire.



Travis and Summer Engelhard:

701-833-9699

18301 254th St NW Carpio, ND 58725

ef1cattle@gmail.com

Follow us on social media!



@ef1cattleco



Scan to access
our website!



J BAR E RANCH

Since 1898

PLENTYWOOD, MONT.

Registered Herefords over 70 years

Celebrating over 125 Years

HERD BULLS:

Churchill **Rough Rider** 719E
(43802006)

J Bar E **Rough Rider** 022H
(P44201523)

J Bar E **Domino** 862F
(43946876)

Churchill **Domino** 157J
(44268916)

J Bar E **Dominator** 294K
(44411182)

CL 1 **Domino** 084H 1ET
(44139111)

UPS **Final Test** 9011
(P44044034)

VISITORS ALWAYS WELCOME!

Arvid and Linda Eggen
406-895-2657
406-765-7068 cell

Lorrie Eggen
406-765-8219

Jay-De Eggen
406-671-7149

Jarett Eggen
406-478-1017



YOUR SOURCE FOR Maternal Power & Performance Bulls



SR DOMINATOR 261J

{DLF,HYF,IEF,MSUDF,MDF,DBF}

44264474

Calved: 3/14/21 • Tattoo: BE 261

CE	BW	WW	YW	DMI
-0.2	1.9	69	109	0.7
SC	SCE	MM	M&G	MCE
1.9	15.9	30	64	4.0
MCW	UDDR	TEAT	CW	FAT
123	1.20	1.30	77	0.101
REA	MABB	BMI\$	BIU\$	CHB\$
0.48	0.42	361	468	139

CL 1 DOMINO 215Z {S00}{CHB}{DLF,HYF,IEF,MSUDF,MDF}
BCC DOMINATOR 619D {CHB}{DLF,HYF,IEF,MDF}
43732924 BCC MISS BELL 206Z {DLF,HYF,IEF,MSUDF}

CHURCHILL SENSATION 028X {S00}{DLF,HYF,IEF,MDF,DBF}
SR SENITA 578C {D00}{DLF,HYF,IEF,MSUDF}
43614060 SR DODDLES 343A {D00}{DLF,HYF,IEF,MSUDF}

CL 1 DOMINO 9122W 1ET {DLF,HYF,IEF}
CL 1 DOMINETTE 055X {D00}{DLF,HYF,IEF}
BCC L1 HOGAN 710 {DLF,HYF,IEF}
BCC LACEY 048X {DLF,HYF,IEF,MSUDF}

UPS DOMINO 302Z {S00}{CHB}{DLF,HYF,IEF,MSUDF,MDF}
CHURCHILL LADY 7202T ET {DLF,HYF,IEF}
CHURCHILL YANKEE ET {S00}{CHB}{DLF,HYF,IEF}
SR LINETA 6147 {DLF,HYF,IEF,MSUDF,MDF,DBF}

- 261J continues to be an asset to our breeding program. His calves are heavily pigmented, red necked, and red to the ground. The bull calves are stout and the females have loads of natural thickness, while still be feminine in their type and kind. He will have bull calves in our 2026 production sale.

Annual Production Sale • Feb. 11, 2026

— Stockmen's West • Dickinson, N.D. —

• • • • •

We look forward to being a stop on the Montana Hereford Association state tour.

Join us at the ranch on September 16, 2025 for breakfast!



Gary and Kirsten Friedt • Megan and Dusty Dukart
Aaron and Tatian Friedt • Lindsey and Drew Courtney
8733 55th St. SW • Mott, ND 58646 • 701-824-2300 Home
701-290-7231 Gary • 701-290-7230 Megan • 701-590-9597 Aaron
Email: gfriedt@hotmail.com
www.friedtherefords.com

Brownell Polled Herefords

THIRD GENERATION • ESTABLISHED 1936 • POLLED HEREFORDS SINCE 1955

Stop by the ranch and see our new herd sire!

SR BELL RINGER 2401 {DBP}

P44626597 • CALVED: 2/13/24 • TATTOO: BE 2401



BW 79 LB.
HE IS THICK AND DEEP RIBBED.
GOOD PIGMENTATION
AROUND THE EYES.

SR MR RAWHIDE 1847 {DLF,HYF,IEF,MSUDF,DBP}

SR BINGO 2004 {DLF,HYF,IEF,MSUDF,DBP}

P44215995 SR MS LADY THOR 1508 {HYP,DBP}

SR JAMBALAYA 1658 {DLF,HYF,IEF,DBP}

SR LADY JAMBALAYA 1900 {DBP}

P44111075 SR MISS BINGO 1606 {DLF,HYF,IEF,MSUDF,DBP}

CE	BW	WW	YW	DMI	SC	SCF	MM	M&G	MCE
2.4	2.0	51	80	0.0	1.0	21.2	23	48	0.0
MCW	UDDR	TEAT	CW	FAT	REA	MARB	BMI\$	BIIS	CHBS
85	1.30	1.40	61	0.001	0.39	0.13	419	491	111

OTHER SIRE: E4300 AUGUSTUS 1006ET

THIS BULL IS A LONG, TALL THICK DEEP RIBBED BULL.
HIS CALVES ARE DARK RED WITH GREAT EYE PIGMENTATION.
SEMEN AVAILABLE!

Visitors Always Welcome!

For more information, contact:

Brownell Polled Herefords
3431 East Lake Rd.
Pendroy, MT 59467

Dave Brownell
406-788-3242
dave.brownell51@gmail.com

Looking forward to another great Hereford year!



- *New!*
Publishing 8
issues this
2025-2026
season
- Bringing you
Relevant
Hereford News
& Features
- Advertising
from across
the nation
- Production Sale
Coverage &
Tour Coverage

**Largest privately-owned
Hereford newspaper in North America.
Serving Registered and Commercial Hereford breeders since 1996.**

HEREFORD *America*



Jill and Marc Hotchkiss
13823 Beaver Creek Place • Reva, SD 57651
605/866-4495 (office)

605/490-1409 (Jill, cell) • 605/210-1956 (Marc's cell)

www.herefordamerica.com



MONTANA HEREFORD ASSOCIATION DIRECTORY – 2025

MRNAK

Annual Production Sale
January 2026 • Bowman, ND



Sale Includes

- ☞ Performance Tested, Horned & Polled
Two Year Old & Fall Yearling Bulls
- ☞ Elite Mrnak Hereford Registered Bred Heifers
- ☞ Mrnak Commercial Hereford Bred Heifers
- ☞ Mrnak Influenced Baldy Replacement Heifers



MH Miss Hometown 6476

POWERFUL.
PRODUCTIVE.
PERFORMANCE.



DVAuction
Broadcasting Real-Time Auctions

mrnakherefords.com

Contacts

Brent Mrnak • 701.206.0604
Jenna Mrnak • 701.290.7218
Terry Mrnak • 701.523.6386
Andy Mrnak • 701.206.1095
John Andras • 406.670.5074



McMURRY CATTLE

**Polled Hereford
Seedstock**

**Private Treaty
Sales**

**Established
Program**



MC RANGER 9615

Hereford's Leading Proven Sire of TENDERNESS

- Balanced traits including calving ease
- Breeding for maternal value, udder quality, carcass quality, disposition and fertility
- Our cattle are raised on dryland and must remain sound and in good condition with forage that is available.

Fred & Doreen McMurry

2027 Iris Lane ▪ Billings, MT 59102 ▪ Cell 406-697-4040

mcmurrywattle@gmail.com ▪ www.mcmurrywattle.com

Ranch located 20 miles east of Billings



MOUNTAINVIEW INSURANCE

PROVIDING TRUSTED RISK MANAGEMENT

FARM & RANCH | WORK COMP
SMALL BUSINESS | HEALTH | LIFE
HOME | AUTO | ATV | LRP | PRF



KEVIN PETERSON
COMMERCIAL AG PRODUCER
KEVIN@MONTAININSURANCE.NET



JOSH BOKA
COMMERCIAL AG PRODUCER
JOSH@MONTAININSURANCE.NET

202 WILLOW ST
DILLON, MT 59725
406.683.6881

STUBER RANCH

Five generations strong –

107 years with commercial Herefords - 94 years with registered Herefords

NEW SALE DATE: MONDAY, APRIL 6, 2026

SR DEEP CREEK 23L

{DLF,HYF,IEF,MSUDF,MDF,DBF}

#44470859

Calved: 2/27/23 • Tattoo: BE 23

CE	BW	WW	YW	DMI	SC	SCF
11.4	1.4	67	121	1.0	2.1	17.1
MM	M&G	MCE	MCW	UDDR	TEAT	CW
44	78	3.0	94	1.30	1.30	103
FAT	REA	MARB	BMIS	BIIS	CHBS	
0.001	0.89	0.26	405	496	173	

*Semen available
on most sires!*

Updated information on our website:
stuberranch.com



CL 1 DOMINO 0186H

#44139007

{CHB}{DLF,HYF,IEF,MSUDF,MDF}

SR RAPTIA 9179G ET

#44062908

{DLF,HYF,IEF,MSUDF}

HH ADVANCE 7156E ET

CL 1 DOMINETTE 6162D

PDHR 15E STANDARD LAD 24H

SR SENITA 501C



CHURCHILL STANFIELD 3122L

{DLF,HYF,IEF,MSUDF,MDF,DBF}

#44462187

Calved: 1/23/23 • Tattoo: BE 3122

CE	BW	WW	YW	DMI	SC	SCF
3.3	4.9	80	138	1.1	1.8	22.7
MM	M&G	MCE	MCW	UDDR	TEAT	CW
46	86	5.1	78	1.20	1.40	92
FAT	REA	MARB	BMIS	BIIS	CHBS	
0.021	0.77	0.32	477	589	162	

CHURCHILL ROUGHNECK 0280H ET

#44198621

{SOD}{DLF,HYF,IEF,MSUDF}

CHURCHILL LADY 890F

#43919959

{DLF,HYF,IEF,MSUDF}

CHURCHILL ROUGH RIDER 719E

CHURCHILL W4 LADY 770E

CHURCHILL GALLATIN 5211C ET

CHURCHILL LADY 4222B

Stuber Ranch

7606 149th Ave. S.W. • Box 56

Bowman, ND 58623

Roger 701-523-5371 | Cell 701-523-6813

Mac 701-440-0015

Duane 701-523-3496 | Cell 701-523-1479

Wichman Herefords

Registered Hereford Seedstock
Justin & Carmen Wichman
Moore Montana
(406) 350 - 3123

Strength in Tradition,
Excellence in Every Horn

**Rafter
Ranch, Inc.**

Mountain Raised Herefords

Registered and Commercial Herefords

Since 1930

***Cattle with 85 years of consistent performance,
calving ease, fertility, milk & quality carcasses.***



Churchill Domino 2146K

(DLF, HYF, IEF, MSUDF) (44378025)

Son of CL 1 Domino 0186 • Dam is Churchill Lady 880F

BW	WW	YW	Milk	M&G	Fat	REA	Marb
+0.7	+63	+100	+43	+74	.056	+.71	+.30

Other Service Sires:

Churchill Domino 4126M (A CL 1 Domino 267K son)

CL1 Domino 134 (A 942 son)



FOR SALE BY PRIVATE TREATY

- Commercial Calves and Yearlings
- Registered Bulls and Heifers
- Visitors Always Welcome



**“If you want black baldy calves, use Hereford bulls
in your crossbreeding program.”**

For more information call:

Liz or Yvonne Jones

64542 MT Hwy 43 • Wise River, MT 59762

Liz (406) 832-3219 • Yvonne (406) 832-3130

*Ranch located one mile southwest on Hwy. 43
Delivery Available.*



GENERATION HEREFORD

Experience 90 years of Hereford history

WORLD HEREFORD CONFERENCE

OCTOBER 19TH, 2025

SLP
STOREY
HEREFORD RANCH

Hereford Since 1903

Visit the ranch anytime for a herd tour!

BOZEMAN, MONTANA

CHUCK & KATHY KOHLBECK 406.580.8255 | KATELYN KOHLBECK 406.580.9565

WWW.STOREYHEREFORDRANCH.COM

MONTANA HEREFORD ASSOCIATION DIRECTORY – 2025

MONTANA HEREFORD ASSOCIATION MEMBERSHIP

A

Anderson Ranch: Sam Anderson
Horned/Polled: Both
Mailing/Physical Address: 389 Tom Miner Creek Rd.,
Emigrant, MT 59027
Phone: 248-914-7491
Email: sca72sks@gmail.com

B

Bar Star Cattle: Chad & Stephanie Murnin
Horned/Polled: Both
Mailing/Physical Address: 290 Jensen Rd.,
Musselshell, MT 59059
Phone: Chad: 406-399-7811; Stephanie: 406-399-7815
Email: barstarcattle@hotmail.com
Website: www.barstarcattle.com
Facebook: barstarcattle; Instagram: barstarcattle
Directions: 1 1/2 hours northeast of Billings, Mont.
Bull Sale 3rd Thursday in March

Baumgarten Cattle Co.: Rollie & Jake Baumgarten
Horned/Polled: Both
Mailing/Physical Address: 4260 127th Ave. S.W.,
Belfield, ND 58622
Phone: Rollie: 701-290-3469; Jake: 701-290-3450
Email: trbaumgarten@yahoo.com
Website: www.baumgartencattle.com
Facebook: Baumgarten Cattle Company
Directions: From I94 at Belfield 5 miles south on Hwy. 85, turn
left at 41st St. and go 3 miles east, turn right at 127th Ave. and
go 1 1/2 mile south.
Herd Sire/Lines of Cattle: We raise both horned and polled
Herefords. We have raised registered Herefords for 111 years.
Our horned cattle mostly consist of Line 1 cattle. Our herd is
driven by maternal traits.

Production Sale 1st Friday in February

Beery Land & Livestock: Matt & Krista Beery,
and Ethan Beery
Horned/Polled: Both
Mailing/Physical Address: 503 MT Hwy. 254, Vida, MT 59274
Phone: 406-979-5720; 406-979-5723
Email: blcattle@gmail.com
Website: www.beeryherefords.com
Facebook: Beery's Land & Livestock Co
Directions: 5 miles south of Vida on Hwy. 13, 5 miles east on Rd.
254, or 24 miles north of Circle on Hwy. 13, 5 miles east, or from
Richey 20 miles northwest on Rd. 254
Private Treaty Year Round

Brownell Polled Herefords: David Brownell
Horned/Polled: Polled
Mailing Address: P.O. Box 67, Pendroy, MT 59467
Phone: 406-788-3242
Email: dave.brownell51@gmail.com

Private Treaty

C

Churchill Cattle Co.: Dale & Nancy Venhuizen
Horned/Polled: Both
Mailing/Physical Address: 1862 Yadon Rd.,
Manhattan, MT 59741
Phone: 406-580-6421; 406-580-3715
Email: churchillcattle@gmail.com
Website: www.churchillcattle.com
Facebook: Churchillcattle; Instagram: Churchillcattle
Directions: 1 mile north of Manhattan, Mont.
Herd Sire/Lines of Cattle: High Performance Polled & Horned
**World Class Female Dispersal September 18-19, 2025 and
Churchill Cattle Co. Final Bull Sale, January 27, 2026**

Cooper Hereford Ranch: Mark & Cristy Cooper
Horned/Polled: Horned
Physical Address: 2303 Cooper Rd., Willow Creek, MT 59760
Mailing Address: P.O. Box 126, Willow Creek, MT 59760
Phone: Mark: 406-539-6885; Dave: 406-570-5519; Kelsy:
406-579-6935; Katie: 406-579-6934
Email: mark@cooperherefords.com
Website: www.cooperherefords.com
Facebook: Cooper Hereford Ranch
Directions: 1 mile south of Willow Creek, Mont.
Herd Sire/Lines of Cattle: Your premier source for Line 1 cattle
since 1947. Breeding uniformity and predictability. Backed by
65+ years of performance testing.

Production Sale 2nd Tuesday in March

Curlew Cattle Co: Howard & Lynn Moss
Horned/Polled: Horned
Mailing/Physical Address: 895 Whitetail Rd.,
Whitehall, MT 59759
Phone: 406-287-9947
Directions: 8 1/2 miles north on Hwy. 399 towards Boulder
Herd Sire/Lines of Cattle: Line One Horned Herefords, HH
Advance 2112, FS Advance 2002, and HH Advance 1315
Private Treaty



Follow us on Facebook:
Montana Hereford Association

MONTANA HEREFORD ASSOCIATION MEMBERSHIP

D

Dallas Polled Herefords: Don Dallas

Horned/Polled: Polled

Physical Address: 8210 Little Prickly Pear Rd.,
Canyon Creek, MT 59633

Mailing Address: P.O. Box 532, Canyon Creek, MT 59633

Phone: 406-368-2244; 406-410-0406

Directions: Exit 200 off I-15 North of Helena. West 15 miles on Hwy. 279 to Canyon Creek store. West on Little Prickly Pear Rd. 11/2 miles. Watch for sign.

Private Treaty

Doubet Cattle: Curtis & Cate Doubet

Horned/Polled: Both

Mailing/Physical Address: 3655 Flathead Pass Rd.,
Belgrade, MT 59714

Phone: 303-681-7086

Email: curtisdoubet@gmail.com

Facebook: Facebook: DoubetCattle

Private Treaty

Double Bit Ranch: Paul & Maggie Tisher

Horned/Polled: Horned

Mailing/Physical Address: 173 Parkinson Lane,
Libby, MT 59923

Phone: 406-293-8185

Email: doublebitranchmt@gmail.com

Website: www.doublebitherefords.com

Directions: Located off Hwy. 2, McGinnis Meadows, between Libby and Kalispell. Heading west on Hwy. 2, turn left after 64 M/M. Then turn right on Parkinson Ln., our driveway is the first left.

Herd Sire/Lines of Cattle: Advance and Domino, HH Advance 9111, and HH Advance 2031

Private Treaty

E

EF1 Cattle Company: Travis & Summer Engelhard

Horned/Polled: Horned

Mailing/Physical Address: 18301 254th St. N.W.,
Carpio, ND 58725

Phone: 701-833-9699

Email: efcattle@gmail.com

Website: www.efcattleco.com

Facebook: efcattleco

Online Sale February 25, 2026

Ehlke Herefords: Mark & Della Ehlke

Horned/Polled: Polled

Mailing Address: P.O. Box 1487, Townsend, MT 59644

Phone: Mark: 406-439-4311; Della: 406-439-4300;

Ehlke Herefords continued: Lacey: 406-439-1544

Email: info@ehlkeherefords.com

Website: www.ehlkeherefords.com

Facebook: EhlkeHerefords

Directions: Call for directions, multiple locations

Female Production Sale 3rd Saturday in September; Bulls for sale Private Treaty.

Eik Ranch Herefords: Brad Eik & Allen Eik

Horned/Polled: Polled

Mailing Address: P.O. Box 283, Joliet, MT 59041

Phone: 406-853-8548; 406-962-3634

Email: erhherefords@gmail.com

Facebook: Brad Eik

Private Treaty-May

Elliott Land & Livestock: Randy Elliott & Casey Simkunas

Horned/Polled: Horned

Physical Address: 444 E Fork Muddy Creek Rd.,
Lame Deer, MT 59043

Mailing Address: P.O. Box 1221, Lame Deer, MT 59043

Phone: 406-990-8139; 406-749-0772

Email: csimkunas6@gmail.com; randywe9@gmail.com

TikTok: Elliott Land & Livestock

Directions: Hwy. 212-Muddy Creek Rd., drive 5 1/2 miles, take left, cross 2 cattle guards, ranch first turn right.

Herd Sire/Lines of Cattle: McTighe Bros (Faith, S.D.), Lazy VK (Burns, Wyo.), & Elliott Land & Livestock

F

Feddes Herefords: Dan Feddes & Tim Feddes

Horned/Polled: Both

Mailing/Physical Address: 2009 Churchill Rd.,
Manhattan, MT 59741

Phone: Dan: 406-570-1602; Tim: 406-570-4771

Email: drfeddes@msn.com

Website: www.feddes.com

Directions: 2 miles south of Manhattan on Hwy. 288

Private Treaty

Fort Keogh

Horned/Polled: Horned

Mailing/Physical Address: 243 Fort Keogh Rd.,
Miles City, MT 59301

Phone: 406-874-8201

Email: hope.huft@montana.edu

Website: www.ars.usda.gov/plains-area/miles-city-mt/larri

Directions: Take Jordan exit 136 off I94 then take first left.

Herd Sire/Lines of Cattle: LI cattle; where the Line 1's started

Online Video Sale

MONTANA HEREFORD ASSOCIATION MEMBERSHIP

Frank Herefords: Austin Frank & Josh Shengle

Horned/Polled: Both

Mailing/Physical Address: 2210 Hwy. 78, Roscoe, MT 59071

Phone: Austin: 307-631-6012; Josh: 570-637-2644

Email: arffrank@yahoo.com

Website: www.frankherefords.com

Facebook: Frank Herefords

Directions: An hour and 15 minutes southwest of Billings, Mont.

Take I-90 west from Billings to Columbus, Mont. Turn south on Hwy. 78 toward Red Lodge, Mont. We are at M/M 22.

Herd Sire/Lines of Cattle: Endure 173D, Durango 4037; Royal, High Noon 8339G, Belle Aire, and Harvest H033

Private Treaty and Production Sale, Online Heifer Sale in November, and Spring Bull Sale

Friedt Herefords: Gary & Kirsten Friedt and Family

Horned/Polled: Both

Mailing/Physical Address: 8733 55th St. S.W., Mott, ND 58646

Phone: 701-290-7231; 704-824-2300; 701-290-7230;

701-590-9597

Email: gfriedt@hotmail.com

Website: www.friedtherefords.com

Facebook: Friedt Herefords

Directions: Turn south off I-94 onto Hwy. 8 at Richardton, N.D. for 14 miles. Then turn east onto 52nd St. S.W. for 2 miles and turn south onto 86th Ave. S.W. for 3 miles. Turn east onto 55th St. S.W. for 3/4 mile and turn into the yard at our mailbox.

Herd Sire/Lines of Cattle: SR Inspire 1060H, FH Navarro 242MD, HH Advance 3044L ET, HH Advance 3004L, H5 8232 Domino 1245 IET, SR Dominator 261J, and UU Big Sky 3124L

Production Sale 2nd Tuesday in February

Fries Family Ranch: Robert & Joyce Fries

Horned/Polled: Horned

Mailing Address: P.O. Box 2332, East Helena, MT 59635

Phone: 406-475-9466/Email: friesr@mt.net

Herd Sire/Lines of Cattle: CL 1 Domino and HH Advance

Private Treaty

G

Garrison Ranches Inc.: Bill & Floydena Garrison

Horned/Polled: Both

Mailing/Physical Address: 1273 Burma Rd., Glen, MT 59732

Phone: 406-835-2501; Bill 406-925-0736;

Floydena 406-925-1937

Email: letsrnch@3rivers.net

Directions: 1 mile south of Glen on Hwy. 91, turn down Burma Rd. about 3 miles

Herd Sire/Lines of Cattle: Herd bulls from Cooper Hereford Ranch, Feddes Herefords and Thomas Herefords

Private Treaty - 2-year-old bulls, raised on grass, hay, mineral

H

Harper Herefords: Jim & Wilbur Harper

Horned/Polled: Horned

Mailing/Physical Address: 16245 U.S. Hwy. 12 W., Roundup, MT 59072

Phone: 406-323-1686; 406-320-2983

Email: harperherefords@gmail.com

Directions: Approximately 1 hour north of Billings, Mont. via Hwy. 87, then west on Hwy. 12 towards Harlowton.

Herd Sire/Lines of Cattle: Line 1-influenced. Current Herd Sires: CL1 Domino 2138K, HH Advance 8101F, LW 8138 Domino 1007J ET, LW 9122 Domino 966G ET, LW 4126 Advance 959G, and LW 5044 Advance 813F ET

Private Treaty Bulls

Holden Herefords: Jack & Tresha Holden

Horned/Polled: Horned

Mailing/Physical Address: 3139 Valier Dupuyer Rd., Valier, MT 59486

Phone: Jack: 406-450-1029; Brad: 406-590-3307; Eric Lawver 406-600-3118

Email: jtholden@3rivers.net

Website: www.holdenherefords.com

Facebook: Holdenherefords; Instagram: holdenherefords

Directions: 9 miles S.W. of Valier on the Valier/Dupuyer Rd.

Herd Sire/Lines of Cattle: Line One Herefords for over 70 years

Annual Production Sale 2nd Monday in March

Houck Ranch LLC: Russell E. Houck

Horned/Polled: Polled

Mailing Address: P.O. Box 119, Wibaux, MT 59353

Phone: 406-795-8118

Email: russhouck@yahoo.com

Herd Sire/Lines of Cattle: Black Herefords

Private Treaty

Hultin Polled Herefords: Jim Hultin

Horned/Polled: Polled

Mailing/Physical Address: 2623 Fantasy Rd., Helena, MT 59602

Phone: 406-459-1691

Email: jim.hultin@gmail.com

Herd Sire/Lines of Cattle: Churchill Red Baron, Churchill Broadway, and Churchill Daybreak

Private Treaty

Montana Hereford Association State Tour:

September 14-17, 2025

www.montanahereford.org

MONTANA HEREFORD ASSOCIATION MEMBERSHIP

J

J and L Ranch: Jerry & Linda Girard
Horned/Polled: Polled
Mailing/Physical Address: 858 S. Shoshone Loop,
Hamilton, MT 59840
Phone: Jerry: 406-369-1107; Linda: 406-369-1108
Email: jandlranch@hotmail.com
Directions: South of Hamilton 3 miles.
Herd Sire/Lines of Cattle: Final Print, Thomas
Hereford-influence

Private Treaty

J Bar E Ranch: Arvid & Linda Eggen, Lorrie Eggen, &
Jarett Eggen
Horned/Polled: Both
Mailing/Physical Address: 143 Muddy Loop,
Plentywood, MT 59254
Phone: 406-895-2657; 406-765-7068
Email: lorrieeggen@hotmail.com
Directions: 12 miles west of Plentywood.
Visitors always welcome.

Private Treaty

K

K&C Herefords: Cory & Keesha Dutton
Horned/Polled: Polled
Mailing/Physical Address: 1074 Sam Beck Rd.,
Deer Lodge, MT 59722
Phone: 406-240-9301
Facebook: K&C Herefords; Instagram: kandch3r3fords
Private Treaty – Heifers November and Bulls March

K.L. Slagsvold Herefords: K.L. Slagsvold
Horned/Polled: Horned
Mailing/Physical Address: 671 Fas 470, Lindsay, MT 59339
Phone: 406-584-7571; 406-939-0252
Email: kslagsvold@sompointl.com
Directions: 6 1/2 miles north of Lindsay, Mont. on Rd. 470
Herd Sire/Lines of Cattle: BR 213B Guns N Roses 2206, BR
2426 Sensation 152K, and BR 59H Honor Roll 67K
Private Treaty

L

L Bar W Cattle Co.: Carl & Denise Loyning, and
Mike & Jeannette Walen
Horned/Polled: Horned
Physical Address: 21 Red Barn Ln., Columbus, MT 59019
Mailing Address: P.O. Box 398, Absarokee, MT 59001
Phone: Carl: 406-425-2484; Mike: 281-413-2455
Email: lbarwherefords@gmail.com
Website: www.lbarw.com

L Bar W Cattle Co. continued:

Facebook: L Bar W Cattle Company;
Instagram: lbarwcattle.herefords
Directions: 10 miles south of Columbus on Hwy. 78
Herd Sire/Lines of Cattle: 2026 sale standing sires
represented LW 075 Domino 3065L ET, LW 1103 Domino 3076L
ET, LW 901 Domino 2110K, HH Advance 2068K, and H5 9241
Advance 2132. Foundation cow herd Line One genetics.
Annual Production Sale February 26, 2026

M

McMurry Cattle: Fred & Doreen McMurry
Horned/Polled: Both
Physical Address: 1281 Squaw Creek Rd., Huntley, MT 59037
Mailing Address: 2027 Iris Ln., Billings, MT 59102
Phone: 406-254-1247; 406-697-4040
Email: mcmurrywattle@gmail.com
Website: www.mcmurrywattle.com
Directions: Ranch is 7 miles from Huntley, prior creek/golf
course exit I-94 Huntley. Proceed south to Squaw Creek Rd.
Herd Sire/Lines of Cattle: Polled Herefords with added
maternal and carcass value

Private Treaty

MJB Ranch: Jim & Mary Brown
Horned/Polled: Horned
Physical Address: 10558 Owl Creek Rd.,
Lodge Grass, MT 59050
Mailing Address: P.O. Box 259, Lodge Grass, MT 59050
Phone: 406-860-2069; 406-639-2569
Directions: Exit off I-90 for Lodge Grass, go east on Owl Creek
Rd. to end of pavement, turn right 11/2 miles, turn right at Y, 5
miles to our place
Herd Sire/Lines of Cattle: Stardance 8086, CD Kingsman
(World Champion Hereford Bull), and C Valor 2023

Private Treaty

Mrnak Ranch: Brent & Jenna Mrnak
Horned/Polled: Horned
Mailing/Physical Address: 203 3rd Ave. S.W.,
Bowman, ND 58623
Phone: 701-206-0604
John Andras 406-670-5074
Email: bmrnak@gmail.com
Website: www.mrnakherefords.com



Follow us on Facebook:
Montana Hereford Association

MONTANA HEREFORD ASSOCIATION MEMBERSHIP

N

NJW Polled Herefords: Ned & Jan Ward

Horned/Polled: Both

Physical Address: 2637 Adsit Rd., Decker, MT 59025

Mailing Address: P.O. Box B, Sheridan, WY 82801

Phone: Ned: 307-751-8298; Jan: 307-751-9470; House: 406-757-0600; Bell: 307-851-6922

Email: njwardherefords@gmail.com

Website: www.njwherefords.com

Facebook: NJW Polled Herefords

Directions: Located 36 miles north of Sheridan, Wyo., off of WY Hwy. 338/WY 314. Go approximately 34 miles north past Decker, Mont. Just after M/M 18 go right on Adsit Rd. 2 1/2 miles. South Ranch and Sale barn located at 888 Lower Prairie Dog Rd., Sheridan, WY 82801

Annual Sale Last Wednesday in March

O

Otis Ranch: Jason, Jennifer, & Megan Otis

Horned/Polled: Both

Physical Address: 890 E River Rd., Pray, MT 59065

Mailing Address: P.O. Box 164, Emigrant, MT 59027

Phone: 406-223-4518; 406-223-0302; 406-223-0977

Email: jason.otis.77@gmail.com

Private Treaty

P

Pelton Polled Herefords: Craig Pelton

Horned/Polled: Both

Mailing/Physical Address: 40 93rd Ave. NW,

Halliday, ND 58636

Phone: 701-260-0058

Email: craigp@ndsupernet.com

Website: www.peltonpolledherefords.com

Facebook: Pelton Polled Herefords;

Instagram: Pelton Polled Herefords

Herd Sire/Lines of Cattle: CSC 004 Hootenanny 206, CSC 701 Boulder 901, HH ILR Forward 1056J, and TH 533B Innovation 2567

Production Sale 1st Monday in February

Pitts Polled Herefords: Terry Pitts

Horned/Polled: Polled

Physical Address: 7 Pitts Ln., Dixon, MT 59831

Mailing Address: P.O. Box 41, Dixon, MT 59831

Phone: Terry: 406-370-8839; Crystal: 406-396-6435

Email: dxn3260@gmail.com

Website: www.pittsquartherhorses.net

Directions: From Missoula, Mont. take I-90 west to Hwy. 93 north to Ravalli, Mont. Take Hwy. 200 and go 6 miles to Dixon, Mont. At the Post Office turn right on Old Sloan Rd. Go over

Pitts Polled Herefords continued:

railroad tracks turn right on Pitts Ln. Drive to double gates in trees, you have arrived.

Herd Sire/Lines of Cattle: TH Masterpiece 183F, RSK E 2046 Digby ET 20C, ILR Hometown 332A ET, E142 Playgirl B014, EFBEEF X651 Tested A250, and NJW 79Z Z311 Endure 173D ET

Private Treaty

R

Rafter Ranch Inc.: Liz & Yvonne Jones

Horned/Polled: Horned

Mailing/Physical Address: 64542 MT Hwy. 43,

Wise River, MT 59762

Phone: Liz: 406-832-3219; Yvonne: 406-832-3130

Directions: I15 southwest of Butte to Hwy. 43, 14 miles west

Herd Sire/Lines of Cattle: Line One cattle, Churchill Domino 134J, and Churchill Domino 2146K

Private Treaty

S

7C Herefords: George & Jessica Sparks

Horned/Polled: Horned

Mailing/Physical Address: 271 Ismay Rd., Ekalaka, MT 59324

Phone: 406-853-3523; 765-491-1413

Email: jessicakay401@gmail.com

Website: www.sparksherefords.com/7c-herefords

Facebook: Sparks Herefords

Directions: 20 miles northwest of Ekalaka, Mont. or 80 miles southeast of Miles City, Mont.

Herd Sire/Lines of Cattle/English Sires: Tarrington, Prospector, Atok and Tiberius. Also use some Line 1 Domino

Annual Sale 3rd Saturday in February with

Sparks Herefords

Sidwell Ranch: Richard & Becky Sidwell

Horned/Polled: Both

Physical Address: 186 Rapelje Rd., Columbus, MT 59019

Mailing Address: P.O. Box 834, Columbus, MT 59019

Phone: 406-322-4425; Richard: 406-861-4426;

Becky: 406-670-4227

Email: sidwell@sidwell-land.com

Website: www.sidwell-land.com

Directions: 1 mile northwest of Columbus, Mont. at 186 Rapelje Rd.

Herd Sire/Lines of Cattle: SHF Harvest D287 H033 ET, SR Harvest 2298, SR Harvest 2319, SR Mr Bingo 2313, SR Gunner 2128, SR Bingo 2004 and SR Bell Ringer 2401

Annual Spring Production Sale and Private Treaty

MONTANA HEREFORD ASSOCIATION MEMBERSHIP

Sparks Hereford: Tom & Carol Sparks

Horned/Polled: Horned

Mailing/Physical Address: 1515 Plevna Rd. S.,
Plevna, MT 59344

Phone: 406-778-2320

Email: sparks@midrivers.com

Website: www.sparksherefords.com

Facebook: Sparks Herefords

Directions: 15 miles south of Plevna; 80 miles east of Miles City

Herd Sire/Lines of Cattle: Tarrington, Prospector, Line 1

Domino and U.K. Margarita Sebastian

Private Treaty and Production Sale

Storey Hereford Ranch: Chuck, Kathy & Katelyn Kohlbeck

Horned/Polled: Both

Mailing/Physical Address: 10069 River Rd.,
Bozeman, MT 59718

Phone: Chuck: 406-580-8255; Kathy: 406-580-1515;

Katelyn 406-580-9565

Email: katelyn.kohlbeck@okstate.edu

Website: www.storeyherefordranch.com

Facebook: Storey Hereford Ranch

Directions: Take Belgrade exit, head south towards four corners. Head west on Hwy. 84 for 1.1 miles, go south on River Rd.

Herd Sire/Lines of Cattle: Churchill W4 Sherman 2157K, Land SHR Manhattan 2029 ET, Stellplug Gunsmoke 222ET, C Reign Maker 3210 ET, C Arlo 2135ET, and NJW 66C 2546 Ridge 185J

Private Treaty

Stroh Hereford Ranch: Mike & Matt Stroh

Horned/Polled: Horned

Physical Address: 10550 Hwy. 200, Killdeer, ND 58640

Mailing Address: 1010 Hwy. 22, Killdeer, ND 58640

Phone: Mike: 701-290-1191; Matt: 701-690-4860

Email: acmecatl@ndsupernet.com

Facebook: Stroh Hereford Ranch;

Instagram: stroherefordranch; TikTok: stroh_hereford_ranch

Directions: Located east of the Hwy. 22 and Hwy. 200

roundabout, or 6 miles west of Dunn Center, N.D. on Hwy. 200

Herd Sire/Lines of Cattle: CLI Domino 3146A, CLI Domino 878F,

H50Y Hometown 6194, CLI Domino 9201G, BR 692D Grandslam

118G, JH Advance 0227, CLI Domino 079H, XTC 83G Super

Rib, JH Advance 1283J, CLI Domino 394L IET, KL 728 Desert,

Explosion 355, and BR 234F Forty Creek 63K

Production Sale Thursday, February 5, 2026

Stuber Ranch : Roger Stuber

Horned/Polled: Both

Physical Address: 7606 149th Ave. S.W., Bowman, ND 58623

Mailing Address: P.O. Box 56, Bowman, ND 58623

Phone: 701-523-5371; 701-523-5496

Email: stuberranch@ndsupernet.com

Website: www.stuberranch.com

Directions: 10 miles north of Bowman on Hwy. 85, 5 miles west, 1/2 mile south

Production Sale 3rd Saturday in April

T

Thomas Herefords: Richard & Shirley Thomas, and

Bruce & Tammy Thomas

Horned/Polled: Polled

Physical Address: 583 Hereford Ln., Gold Creek, MT 59733

Mailing Address: P.O. Box 330055, Gold Creek, MT 59733

Phone: Bruce: 406-544-1536

Email: bruce@thomasherefords.com

Website: www.thomasherefords.com

Directions: Take exit 166 off of I-90 and head south approximately 1 mile, turn left at Thomas Herefords sign.

Private Treaty "Everyday is Sale Day!"

Tudahl Herefords: Mark Tudahl

Horned/Polled: Both

Mailing/Physical Address: 6460 MT Hwy. 35,
Big Fork, MT 59911

Phone: 406-890-1634

Email: tudahlherefords@yahoo.com

Private Treaty

W

Wichman Herefords: Justin & Carmen Wichman

Horned/Polled: Horned

Mailing/Physical Address: 1921 Wichman Rd.,
Moore, MT 59464

Phone: 406-350-3123

Email: justinwichman22@gmail.com

Facebook: Wichman Herefords;

Instagram: wichman_herefords

Directions: 2 miles north of Hwy. 87 on Wichman Rd.

Herd Sire/Lines of Cattle: Proven Canadian Horned Hereford

Private Treaty Year Round and Production Sale

Montana Hereford Association State Tour:

September 14-17, 2025

www.montanahereford.org

Pelton Polled Herefords

Annual Bull Sale: First Monday in February

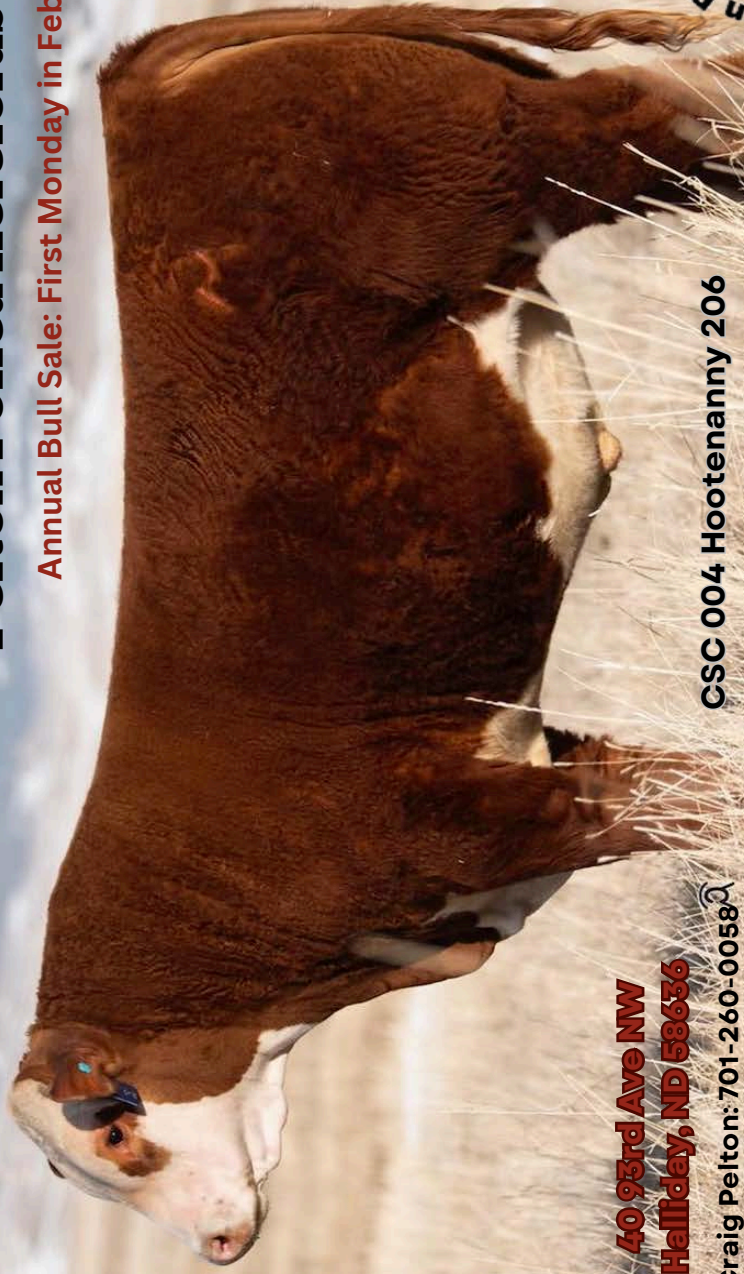

**40 93rd Ave NW
Halliday, ND 58636**

Craig Pelton: 701-260-0058 
Kayla and Tyrun Dorrell: 701-260-2768
Kain and Abbey Pelton: 701-260-8434
info@peltonpolledherefords.com
www.peltonpolledherefords.com

CSC 004 Hootenanny 206

Other sires include CSC 701 Boulder 901
and TH Innovation 2567 ET



NJW

POLLED HEREFORDS



THE SOURCE!

**ANNUAL SALE
MARCH 25, 2026**

THE NED & JAN WARD QUALITY PROGRAM

Ned (c) 307/ 751-8298 • Jan (c) 307/ 751-9470

Ned & Jan Ward (h) 406/ 757-0600

Bell Ward (c) 307/751-6922 • PO Box B, Sheridan, WY 82801

NORTH RANCH: 2637 Adsit Rd. • Decker, MT 59025

SOUTH RANCH: 888 Lower Prairie Dog Rd. • Sheridan, WY 82801

BAUMGARTEN CATTLE CO.

BCC TAMA 1175J {DLF,HYF,IEF,MSUDE}



BCC LI DOMINETTE 454B {DOD}{DLF,HYF,IEF,MSUDE}



BCC MISS DEMAND 976G {DOD}{DLF,HYF,IEF,MSUDE}



**111 Years of
Registered Herefords
Horned and Polled Genetics
Performance Oriented,
Maternal Driven**

**Annual Bull Sale
at the Ranch**

Feb. 6, 2026

Feb. 5, 2027

**Selling 80 Bulls,
Registered Bred Heifers,
Commercial Hereford Heifers,
Black Baldy Heifers**



4260 127th Ave. S.W. • Belfield, ND 58622

Catalog and videos on www.baumgartencattle.com

Rollie 701-290-3469 • Jake 701-290-3450 • trbaumgarten@yahoo.com

PERFORMANCE BEEF: WHERE DATA MEETS DECISIONS



Manage individual animal data

Use historical data trends to make the best financial decisions for the future

Feel confident knowing what each pen was fed and when

Know exact bull and heifer development costs to make better marketing decisions ahead of sale day

Spot health issues and performance outliers sooner



Performance Beef is a great snapshot of what our bottom dollar needs to be when we're selling these bulls. If any of these bulls aren't going to make that, it makes culling decisions much easier.

- Denise Loyning

515-337-2187

performancelivestockanalytics.com

Scan to try Performance Beef



Fort Keogh

*Livestock & Range Research
Laboratory*

Miles City, MT • Office 406-874-8201

*Offering Line 1 bulls including
ET bulls from historic sires*

*On-line Spring sale @
Smartauctions.co*

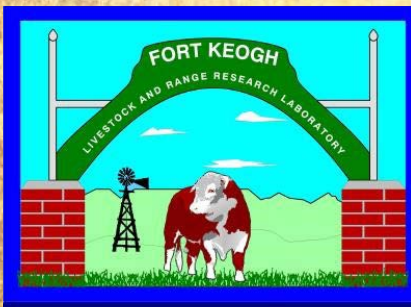

*The Original Source
of Line 1 Herefords*

Feddes Herefords

Easy Keeping ♦ Extra Carcass



Huth CLC WF Deluxe K016



KCF Bennett Monument J338

For sale privately: 60 bulls ♦ 50 females

Tim 406-570-4771
tfeddes@msn.com
2009 Churchill Rd.

Dan 406-570-1602
drfeddes@msn.com
Manhattan, MT 59741

www.feddes.com

Sparks Herefords

Tom Sparks 406-778-2320 Will Sparks 406-853-6758
7C Herefords George Sparks 406-853-3523

Located on the plains of eastern Montana at Plevna, Montana

February 2026

**Selling coming two-year-old
Horned Hereford bulls in February**

Lines include Tarrington, Tiberius, Prospector and Line 1.

Also a few calves on the ground out of
English sires Atok Socrates and Margarita Sebastian.



**Raising registered and commercial Horned Herefords
to survive and thrive grazing native forage.**

Visit at www.sparksherefords.com and Facebook.

Montana FEED COMPANY

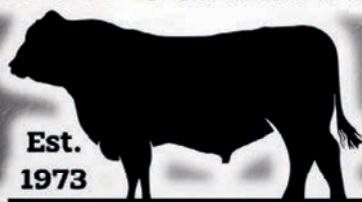

WWW.AXMENMT.COM
"Your Everything Store"



FEED GREATNESS®

LEWISTOWN
(406) 380-2099
66 FAIRWAY LANE
LEWISTOWN, MT 59457

MISSOULA
(406) 728-7020
7655 HWY 10 WEST,
MISSOULA, MT 59808

COLUMBUS
(406) 931-0030
903 CLOUGH AVE S
COLUMBUS, MT 59019

DILLON
(406) 499-9642
10010 MT-41
DILLON, MT 59725

MILES CITY
COMING SOON
207 CITY VIEW DRIVE
MILES CITY, MT 59301

77 years of raising cattle with today's cattleman in mind

STROH HEREFORD RANCH

Ranch-Ready Genetics

ANNUAL PRODUCTION SALE FIRST THURSDAY IN FEBRUARY

44459640

CE 5.2

BW 3.4

WW 68

YW 102

MM 26

M&G 60

Fat 0.062

REA 0.47

MRB 0.38

BMI\$ 364

CHB\$ 154

*Maternal driven
performance sire
from Coopers.*



CL 1 DOMINO 394L 1ET



C03094827

CE 3.2

BW 3.4

WW 53.9

YW 82.1

MM 26.1

M&G 53.1

Fat 0.062

REA 0.43

MRB 0.04

BMI\$ na

CHB\$ na

*Thick, long made
outcross sire.*

BR 234F FORTY CREEK 63K

Herd Bulls: H5 10Y HOMETOWN 6194, BR 69D GRAND SLAM 118G,
CL1 DOMINO 079H, JH ADVANCE 0227H, XTC 83G SUPER RIB 1J,
KL DESERT TORO 1010, BR 234F FORTY CREEK 63K, JH L1 DOMINO 221K,
JH L1 DOMINO 241K, CL 1 DOMINO 394L 1ET, H5 1115J DOMINO 371
and KL 728 DESERT EXPLOSION 355

STROH HEREFORD RANCH

Like us on: Follow us on:



Mike, Dawn, Lucas & Matthew Stroh
1010 Hwy 22 S, Killdeer, ND 58640 • 701-573-4373
Mike's Cell: 701-290-1191 • Matt's Cell: 701-690-4860
acmecatl@ndsupernet.com • strohherefords.com

EIK RANCH HEREFORDS

Private Treaty Sale In The Spring

Polled and Horned
Bulls & Select Females

*Visitors are
always welcome!*

For more information, contact:

751 Cole Creek Rd. • Joliet, MT 59041

Brad 406-853-8548

Allen 406-861-0240

Ranch 406-962-3634

HEREFORD BULLS
SELL PRIVATE TREATY
FOR YOUR CONVENIENCE



Offering Yearling, 18 Month & 2 Year Old Bulls

ACCOUNTABLE | PREDICTABLE | PROFITABLE | SUSTAINABLE

MONTANA MADE FEMALE PRODUCTION SALE AND OPEN HOUSE
SATURDAY, SEPT 20, 2025



Mark & Della Ehlke | Lacey Jepson 406-439-1544
info@ehlkeherefords.com

Online Sale & List @ smartauctions.com
www.ehlkeherefords.com
(406) 266-4121 | (406) 439-4311

COOPER HEREFORD RANCH

follow us on 

60th Annual Production Sale

Tuesday, March 10, 2026

at the ranch, 1/2 mile south of Willow Creek, MT



CED	10.7
BW	0.1
WW	58
YW	96
SC	1.1
Milk	34
M&G	63
REA	0.50
IMF	0.26
CHBS	153

CL1 Domino 456M 1ET

AHA # 44554338 267K 1ET x 9223G 1ET

Exciting young herd sire! This 267K son topped our 2025 bull sale and we can't wait to see his calves when they hit the ground in January. A moderate framed bull with big time capacity, a wide base, and balanced EPDs. He has the look and numbers to be a program changer.

Owned with: Churchill Cattle Co., Colyer Herefords, Buford Ranches LLC

Semen packages available!!

visit us on the web to view photos & videos

www.cooperherefords.com

Mark Cooper (406) 539 - 6885 Dave Hanson (406) 570 - 5519

COOPER
HEREFORD
RANCH

CONSISTENT • PROVEN • PREDICTABLE • UNIFORM

70 plus years of consistent selection for the traits that put \$\$\$ in our customers pockets backed by a Linebreeding Program.



HH ADVANCE 2116K (DLF, HYF, IEF, MSUDF, MDF)

CE 9.1; BW -1.6; WW 64; YW 94; DMI 0.7; SC 1.5; SCF 15.9; MM 34;
M&G 66; MCE 6.5; MCW 41; UDDR 1.20; TEAT 1.20; CW 79; FAT 0.031;
REA 0.27; MARB 0.55; BMI\$ 359; BII\$ 469; CHB\$ 155

FOR SALE BY PRIVATE TREATY SEPTEMBER 2025

*40 Bred Heifers and Young Bred Cows
March and April calving dates*

60TH ANNUAL PRODUCTION SALE

MARCH 9, 2026 *at the ranch*

150 Powerful Hereford Bulls

40 Elite Line One Females

F1 Black Whiteface Open Heifers

Holden Herefords

3139 Valier Dupuyer Rd. // Valier, MT 59486

www.holdenherefords.com // jtholden@3rivers.net

406-279-3301 Home // 406-279-3300 Ranch

406-450-1029 Jack Holden cell // 406-590-3307 Brad Holden cell

406-450-0129 Jay D. Evans cell // 406-600-3118 Eric Lawver

