

## Certificate of Analysis

Manifest ID #	N/A	Analysis:	Non-Mandatory
Client External ID #	FB121388	Lab Sample ID #	121388-0042
Category:	HarvestedMaterial	Lab License #	8188925639
Sample Type:	Flower Lot	Received:	12/05/2023
Sample Name:	Crazy 88	Completed:	12/06/2023

0.1%	n/a	n/a	28%
Total THC	Total CBD	I-502 Cannabinoids	Total THCA

Total THC = THCa \* 0.877 + Δ9-THC, Total CBD = CBDA \* 0.877 + CBD, I-502 Cannabinoids = Total THC + Total CBD, Total Cannabinoids = Sum of all quantifiable cannabinoids listed.

### Potency Profile

Analyte	% by Mass	Mass (mg/g)
CBDVA*	ND	ND
CBDV*	ND	ND
CBDA	ND	ND
CBGA*	ND	ND
CBG*	ND	ND
CBD	ND	ND
THCV*	ND	ND
THCVA*	ND	ND
CBN*	ND	ND
Δ9-THC	0.1%	1
Δ8-THC*	ND	ND
CBL*	ND	ND
CBC*	ND	ND
THCA	28%	280
CBCA*	ND	ND
CBLA*	ND	ND
<b>TOTALS</b>	<b>28.1%</b>	<b>281</b>

\*Denotes cannabinoids outside of Capitol Analysis' accreditation per WAC 314-55-102

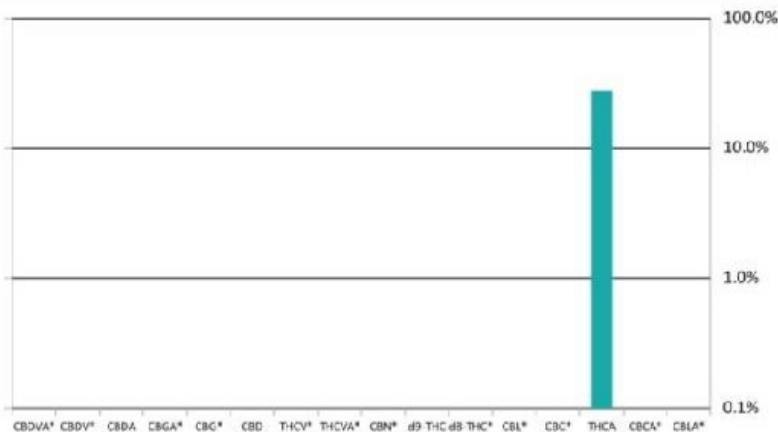

Comments: None.

IHE = Insect fragment, Hair or Excreta; LOQ = Limit of Quantitation; LOD = Limit of Detection; ND = Not Detected; N/A = Not Applicable; MDL = Minimum Detection Level; MRL = Mandatory Reporting Limit; Trace = <LOQ or <MRL but >LOD or >MDL  
The reported results are based on a sample weight with the applicable moisture content for that sample included; Unless otherwise stated, all quality control samples performed within specifications established by the Laboratory.

A.J. Quetal, Lab Director



This product has been tested by Capitol Analysis using valid testing methodologies and a quality system as required by state law. Values reported relate only to the product tested. Capitol Analysis makes no claims as to the efficacy, safety or other risks associated with any detected or non-detected levels of any compounds reported herein. This Certificate shall not be reproduced except in full, without the written approval of Capitol Analysis. Sample was not collected by Capitol Analysis. Therefore, Capitol Analysis makes no claims that the sample is representative. Method Info: Potency determined by HPLC-UV per INT12G06v4.2 June 2023; Residual Solvents determined by GC-MS, per INT12GV3, June 2023; Terpenes determined by GC-FID per INT12G15V2.5, June 30, 2023; Water Activity determined by chilled mirror dew point per INT12g15v3.1 June 2023; Microbial (bacteria) determined by isothermal DNA amplification with bio-luminescence detection (3M MDS) and Petrifilm™ EB per INT12G11v6, INT12G12v6, and INT 12G13v6 June 2023; Mycotoxins determined per competitive ELISA and optical detection INT12G14V3 June 2023; Foreign Matter determined by visual inspection with stereo zoom microscope, INT12g01v3.1 June 2023; Pesticides determined by GC-ECD and UHPLC-DAD per INT12G19v2.3 June 2023