

*Restylane*  
CONTOUR

A FILLER FOR CHEEK ENHANCEMENT<sup>1</sup>

Be True to Your  
**CONTOUR**



Actual patient. Individual results may vary.

Tap Into  
**CONTOUR'ED  
BEAUTY**

Your inner vibrance? It's awakened in your cheeks with every laugh or smile. But as you age, loss of cheek definition, or contour, can make you look tired or drained.<sup>2</sup>

Not anymore—release your inner radiance with Restylane CONTOUR.<sup>3,4</sup>

Actual patient. Individual results may vary.

# NO MORE expressionless cheeks

Restylane CONTOUR moves naturally with your joyful expression.<sup>3,4</sup>



Actual patient. Individual results may vary.

It's the only cheek filler that uses  
**XpresHAn TECHNOLOGY™**  
(pronounced like “expression”) for:

.....

**Flexible movement**<sup>3,4</sup>

.....

**Natural-looking results**<sup>3,4</sup>

*The most commonly observed side effects include bruising, redness, swelling, pain, tenderness, and itching at the injection site. To learn more about serious but rare side effects and full Important Safety Information, visit [www.RestylaneUSA.com](http://www.RestylaneUSA.com).*



Reclaim your  
**CONTOUR**

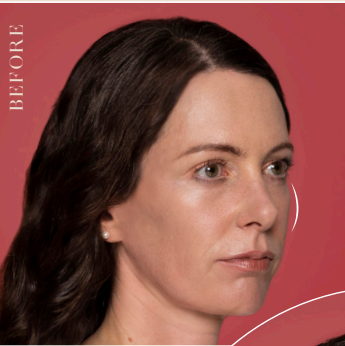

.....

**100% OF PATIENTS\***  
were satisfied with the **CONTOUR of their cheeks**  
when asked at 12 weeks<sup>5††</sup>

Refresh your look  
**WITH LESS**



.....

**A LOWER AMOUNT**  
of Restylane CONTOUR (4.3 mL)  
was needed to show an improvement  
in midface fullness<sup>§</sup> compared to  
Juvéderm® Voluma™ (4.9 mL) at 12 weeks<sup>5||</sup>

Cheekful,  
**CHEERFUL YOU**



.....

**98% OF PATIENTS\***  
were pleased with their CONTOUR'ED  
cheeks **through 1 year**<sup>5††</sup>

<sup>\*</sup>Patient=clinical trial subject.  
<sup>†</sup>FACE-Q rating of "very satisfied" or "somewhat satisfied" with questions.  
<sup>††</sup>Patients\* (N=60) had Restylane CONTOUR treatment with both needle and cannula devices in a split-face study.  
<sup>§</sup>MMVS (Medicis Midface Volume Scale).  
<sup>||</sup>Post-hoc analysis data on the total amount of product needed to show an improvement in midface fullness<sup>§</sup> 12 weeks after treatment.  
<sup>‡</sup>FACE-Q rating of "somewhat agree" or "definitely agree" with questions.

**SAVE**  
on your first treatment



Receive rewards for your loyalty at each step of your aesthetic journey with ASPIRE Galderma Rewards. **Benefits start with saving on your first qualifying treatment.**



.....

**The Beauty of Safety**

There were no severe or late-onset adverse events related to Restylane CONTOUR treatment.<sup>5</sup>

*The most commonly observed side effects include bruising, redness, swelling, pain, tenderness, and itching at the injection site. To learn more about serious but rare side effects and full Important Safety Information, visit [www.RestylaneUSA.com](http://www.RestylaneUSA.com).*

↓ OPEN FOR MORE CONTOUR'ED BEAUTY ↓

## Reclaim your CONTOUR



100% OF PATIENTS\*  
were satisfied with the CONTOUR of their cheeks  
when asked at 12 weeks<sup>5†‡</sup>

## Refresh your look WITH LESS



A LOWER AMOUNT  
of Restylane CONTOUR (4.3 mL)  
was needed to show an improvement  
in midface fullness<sup>§</sup> compared to  
Juvéderm® Voluma™ (4.9 mL) at 12 weeks<sup>5||</sup>

## Cheekful, CHEERFUL YOU



98% OF PATIENTS\*  
were pleased with their CONTOUR'ED  
cheeks through 1 year<sup>5†¶</sup>

\*Patient=clinical trial subject.  
†FACE-Q rating of "very satisfied" or "somewhat satisfied" with questions.  
‡Patients\* (N=60) had Restylane CONTOUR treatment with both needle and cannula devices in a split-face study.  
§MMVS (Medicis Midface Volume Scale).  
||Post-hoc analysis data on the total amount of product needed to show an improvement in midface fullness<sup>§</sup> 12 weeks after treatment.  
¶FACE-Q rating of "somewhat agree" or "definitely agree" with questions.

## IMPORTANT SAFETY INFORMATION

**Indication:** Restylane® Contour is indicated for cheek augmentation and correction of midface contour deficiencies in patients over the age of 21.

Restylane Contour should not be used by people with severe allergies, particularly to microorganisms known as gram-positive bacteria, or by people with serious allergies to drugs that have previously required in-hospital treatment. This product should not be used by people with bleeding disorders and should not be injected anywhere except just under the skin. Restylane Contour should not be used in people with a known allergy to lidocaine, or by women who are pregnant or breastfeeding.

The most common adverse events after initial treatment include bruising, redness, swelling, pain, tenderness, and itching at the injection site. Use at the site of skin sores, pimples, rashes, hives, cysts, or infection should be postponed until healing is complete. In these instances, product use could delay healing or make skin problems worse.

This product should not be injected into the blood vessels as it may cause vascular occlusion, infarction, or embolic phenomena. Use with caution in patients recently treated with anticoagulant or platelet inhibitors to avoid bleeding and bruising.

Restylane Contour is available only through a licensed practitioner. Complete Instructions for Use are available at [www.RestylaneUSA.com](http://www.RestylaneUSA.com).

**References:** 1. Restylane Contour, Instructions for Use. Fort Worth, Texas: Galderma Laboratories, L.P., 2021. 2. DeFatta RJ, Williams EF III. Evolution of midface rejuvenation. *Arch Facial Plast Surg.* 2009;11(1):6-12. 3. Philipp-Dormston WG, Schuster B, Podda M. Perceived naturalness of facial expression after hyaluronic acid filler injection in nasolabial folds and lower face. *J Cosmet Dermatol.* 2020;19:1600-1606. 4. Öhrlund Å. Evaluation of rheometry amplitude sweep cross-over point as an index of flexibility for HA fillers. *JCDSA.* 2018;8:47-54. 5. Data on file. 43USV1704 Clinical Study Report. Fort Worth, TX: Galderma Laboratories, L.P., 2020.

© 2021 Galderma Laboratories, L.P. All trademarks are the property of their respective owners. US-RES-2100298/0721 07/21

↓ OPEN FOR MORE CONTOUR'ED BEAUTY ↓





A FILLER FOR CHEEK ENHANCEMENT<sup>1</sup>

Expressive  
**BEAUTY**

Natural expression with XpresHAn Technology™  
frees your look, **for beauty that's true to you—with**  
**Restylane CONTOUR<sup>3,4</sup>**

Follow us at @RestylaneUSA  
Learn more at [RestylaneUSA.com](http://RestylaneUSA.com)

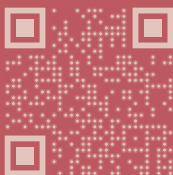

Ask your aesthetic specialist about Restylane CONTOUR.  
Please see complete Instructions for Use at [RestylaneUSA.com/ifu](http://RestylaneUSA.com/ifu).





Actual patient. Individual results may vary.



Treated with 1.8 mL of Restylane CONTOUR in the cheeks. Two weeks after treatment. Individual results may vary.

AFTER | 1.8 mL

For adults over 21. Actual patient.

# AWAKEN CONTOUR'ED BEAUTY

The most commonly observed side effects include bruising, redness, swelling, pain, tenderness, and itching at the injection site. To learn more about serious but rare side effects and full Important Safety Information, visit [www.RestylaneUSA.com](http://www.RestylaneUSA.com).