

ACTUAL WIDTH OF SAID LOT IS THIRTY-FOUR AND SEVEN-TENTHS (34.7) FEET AT THE ROAD, THE RECORDED RE-PLAT HAVING SAME ERRONEOUSLY DESCRIBED AS BEING FIFTY (50) FEET WIDE AT SAID ROAD.

NOTE: THE FEMA FIRM FLOOD INSURANCE RATE MAP #18085C0045 C, EFFECTIVE FEBRUARY 4, 1987, INDICATES THAT THIS PROPERTY LIES OUTSIDE THE LIMITS OF ANY DESIGNATED FLOOD HAZARD AREA.

CIRCLE DRIVE WEST

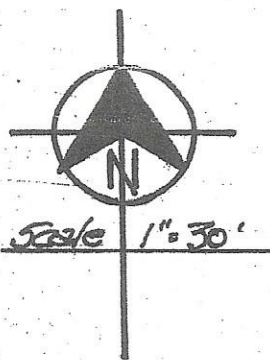
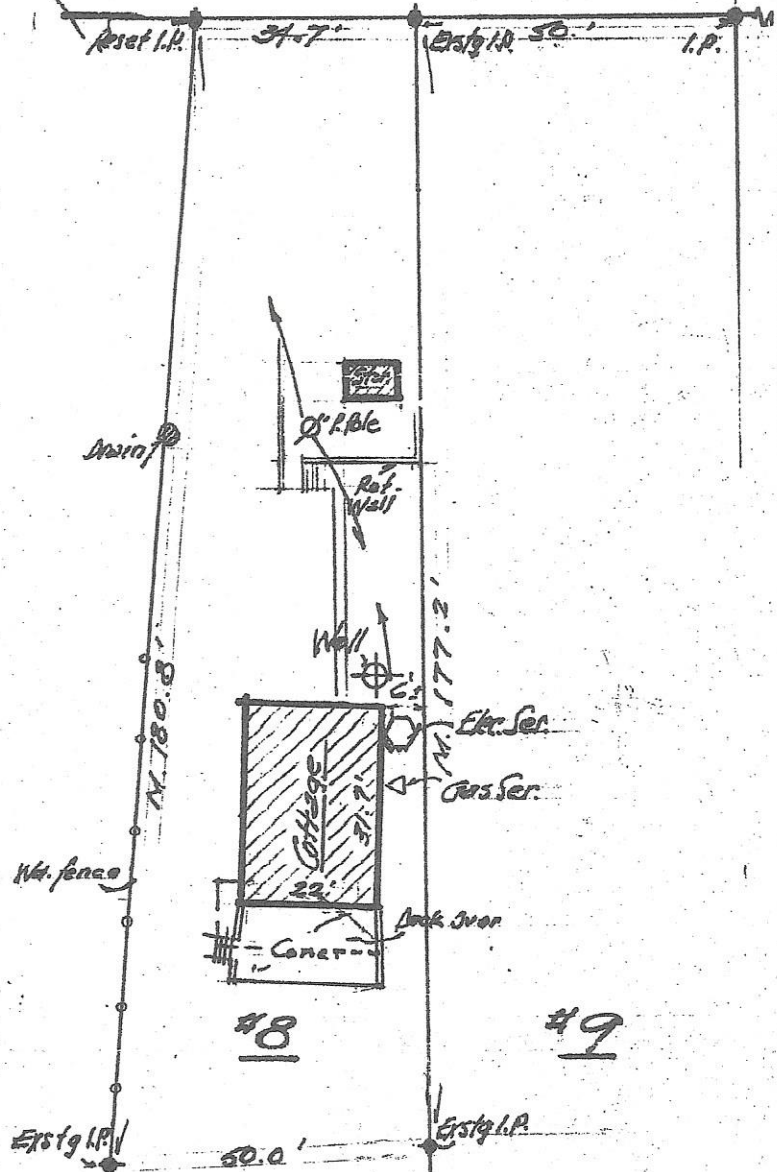

SURVEY MADE FOR:
 TODD REALTY
 P.O. BOX 307
 SYRACUSE, IN 46567
 (STULTS TRUST TO QUANT)
 MAY 19, 1999
 DATE:



I CERTIFY THAT THE ABOVE SURVEY IS CORRECT:
 [Signature]
 INDIANA LAND SURVEYOR 10113
 D.H. LESSIG ENGINEERS, INC.
 WARSAW, IND.

LAKE PAPAKEECHIE