

ABONMARCHE CONSULTANTS, L.L.C.

341 Airport North Office Park
Fort Wayne, Indiana 46825
260-497-8823
FAX: 260-497-8555

750 Lincoln Way East
South Bend, Indiana 46601
574-232-8700
FAX: 574-251-4440

95 West Main Street
Benton Harbor, Michigan 49023
269-927-2295
FAX: 269-927-4639

CERTIFICATE OF SURVEY

This document is a record of a resurvey of land and real estate prepared in conformity with established rules of surveying and made in accordance with the records or plat on file in the Recorder's office of SUBJECT County, State of Indiana. The land described exists in full dimensions as shown hereon in feet. It is free from encroachments by adjoining land owners unless specifically stated below. Corners were perpetuated as indicated. I hereby certify that the survey was wholly performed under my supervision, that I am a registered Land Surveyor in Indiana, and to the best of my knowledge and belief, this Survey was executed according to the survey requirements in 865 IAC 1-12-13, as amended.

DESCRIPTION OF REAL ESTATE

Lot #91 in Bluewater Estates, as recorded in Plat Cabinet "C", Page "49" and Document Number 95-821, in the Office of the Recorder of Allen County, Indiana.

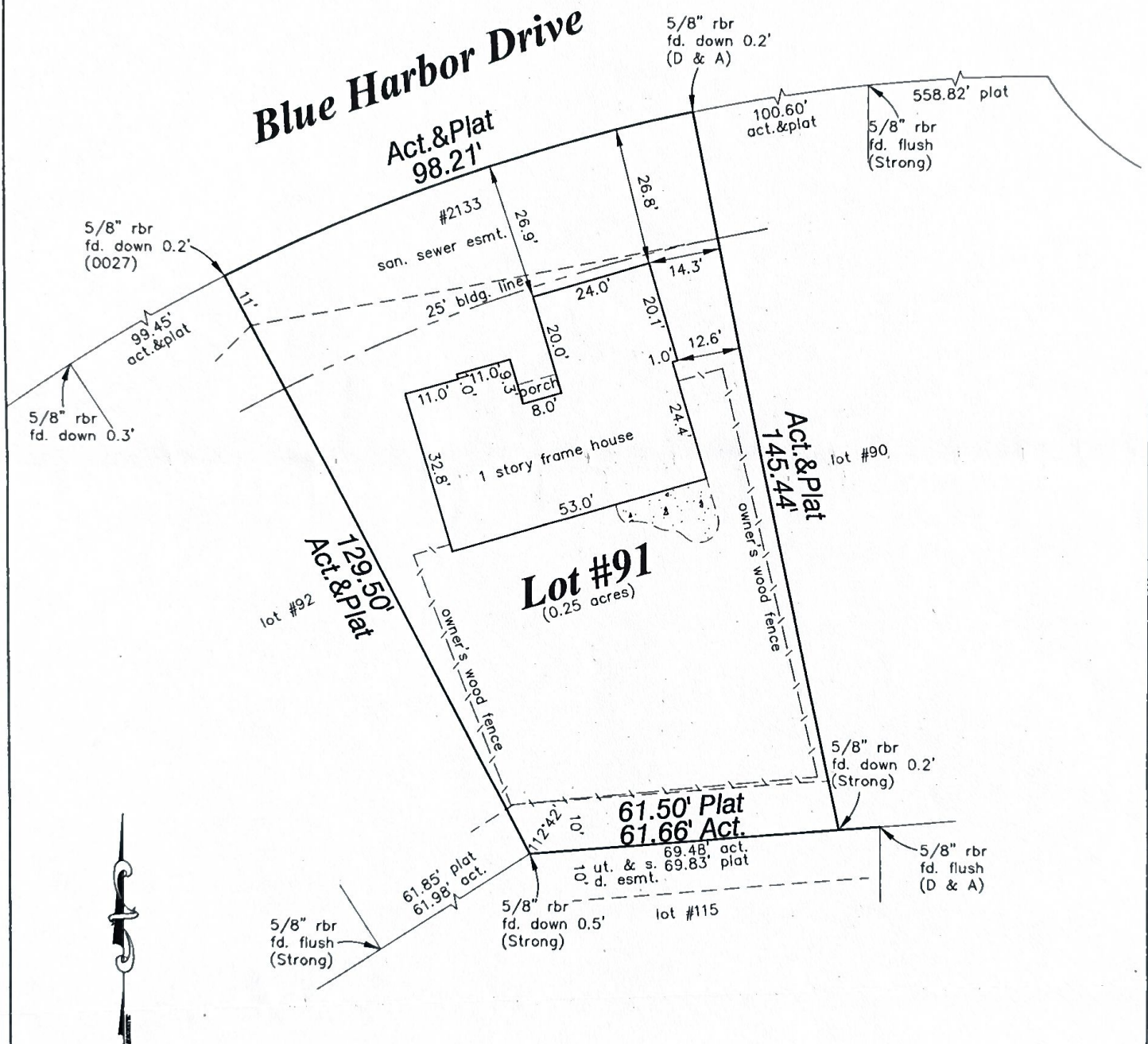

Scale: 1"=30'
0 15 30

Fieldwork completed on March 9, 2009.

This property is in Zone X as the description plots by scale on Flood Insurance Rate Map No. 18003C0135 F, effective November 5, 2003.

SURVEY NO. M9-0053-001

SURVEYED FOR: Plekarski

DATE: March 10, 2009

SAM L. FAUST
REGISTERED LAND SURVEYOR NO. S0540

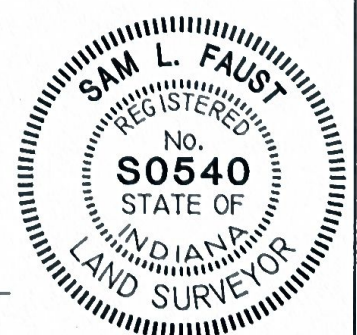

ENGINEERS

/ LAND SURVEYORS

/ CONSTRUCTION MANAGEMENT