

GROUND FLOOR PLAN

- NOTES:  
 a - Span direction of joists.  
 b - Existing timber beam  
 c - Truss

<b>R V WILLIAMS ASSOCIATES</b> Ashby House, Middleton Street Llandrindod Wells, Powys LD1 5ET Tel: 01597 825788 Fax: 01597 824388	Project.	ABERDARON : THE MILL			
	Title.	GROUND FLOOR PLAN			
Date.	May'17	Scale.	1:100	Drawing no.	4962/01

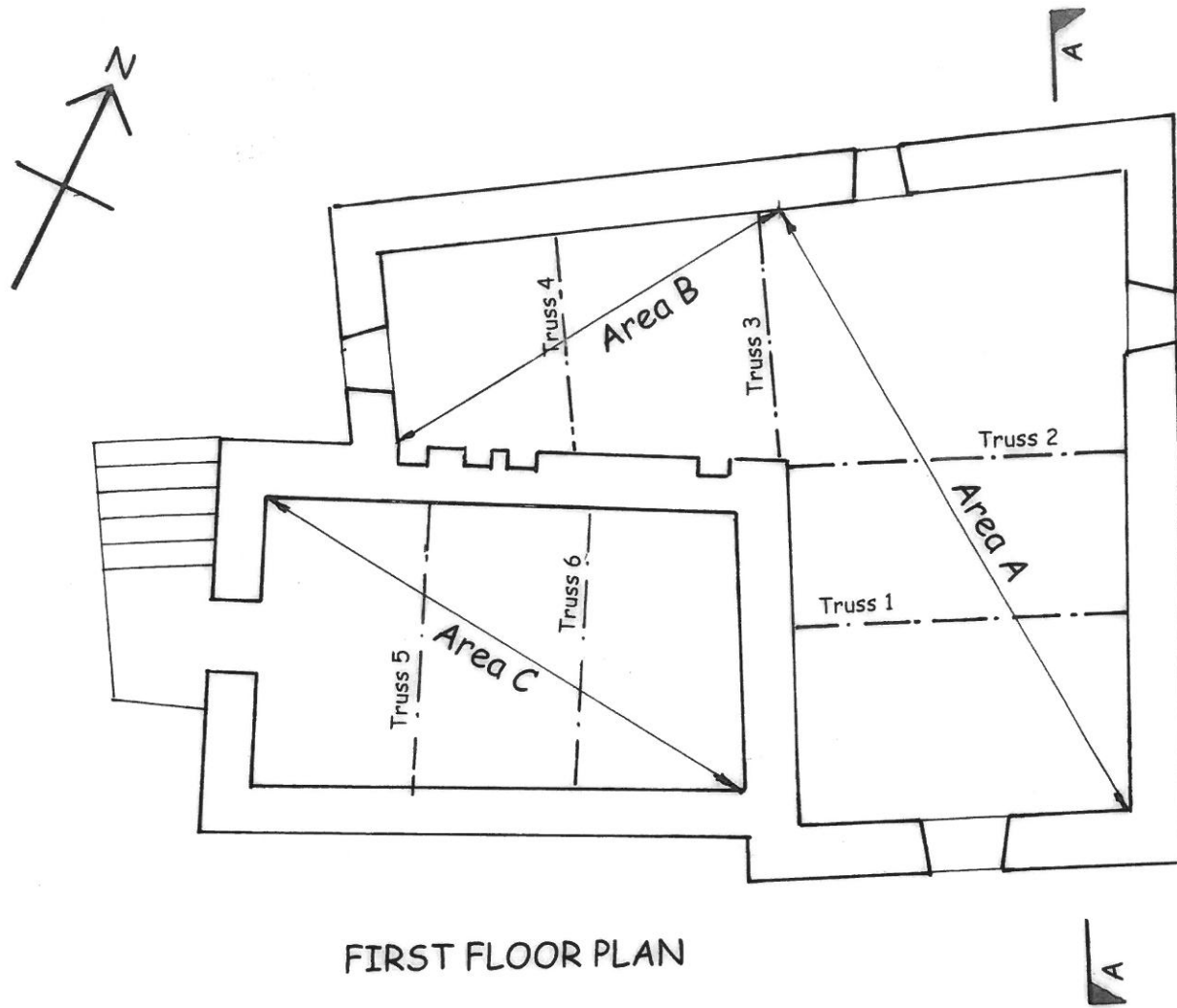

FIRST FLOOR PLAN

<b>R V WILLIAMS ASSOCIATES</b> Ashby House, Middleton Street Llandrindod Wells, Powys LD1 5ET Tel: 01597 825788 Fax: 01597 824388	Project.	ABERDARON : THE MILL			
	Title.	FIRST FLOOR PLAN			
	Date.	May'17	Scale.	1:100	Drawing no.

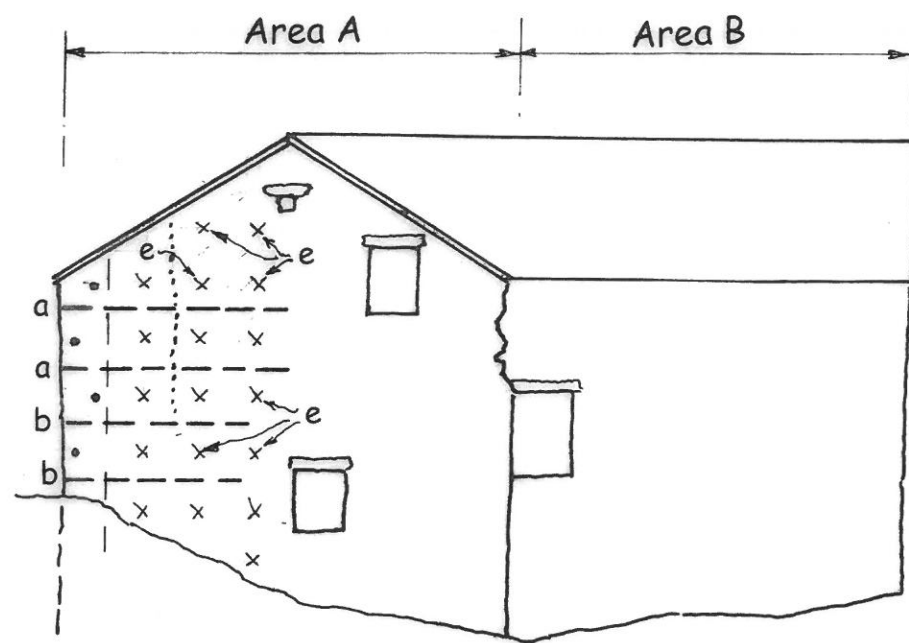

**NORTH-WEST ELEVATION**

..... indicates cracking

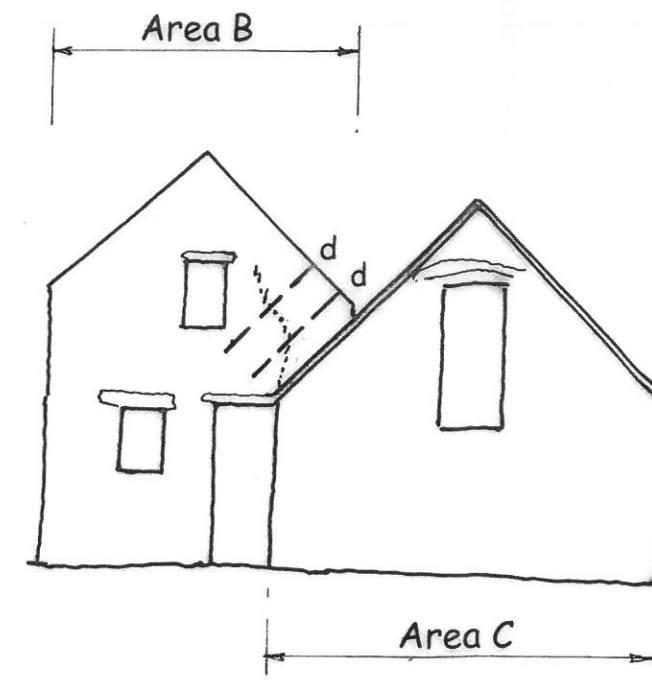

**SOUTH-WEST ELEVATION**

..... indicates cracking

**NOTES:**

- a - Cintec anchor 15 x 15 x 1.5 x 3000 mm long at 750 mm vertical centres (4 no).
- b - Cintec anchor 15 x 15 x 1.5 x 2500 mm long at 750 mm vertical centres (2 no).
- c - Cintec anchor 15 x 15 x 1.5 x 2000 mm long at 750 mm vertical centres (2 no).
- d - Cintec anchor 15 x 15 x 1.5 x 1500 mm long at 600 mm centres diagonally (2 no).
- e - Cintec anchors 10 x 1 CHS x 650 long at 750 cross centres (18 no)
- f - Cintec anchors 10 x 1 CHS x 700 long at 750 cross centres (16 no)
- g - Cintec anchor 15 x 15 x 1.5 x 3000 mm long at 600 crs vertically. These anchors are provisional as the upper leaning section of the wall may alternatively be rebuilt. The anchor contractor is to include their cost but only fabricate if instructed.

**GENERAL NOTES:**

- 1.0 The cintec anchors are to be obtained from Cintec International Ltd (tel no 01633 246614)
- 2.0 The anchors are to be installed by a specialist sub-contractor approved by Cintec International Ltd.
- 3.0 The length of the anchors are indicative for costing purposes and are subject to re-measurement by the anchor sub-contractor and dependant upon site requirements.
- 4.0 All holes are to be cored. The outer 50 mm depth of core is to be cut off and retained for re-use as a plug. The stone plug is to be glued with CB10T Slow Set 2 part resin obtained from Rotafix (tel no 01639 730481) and applied in accordance with the manufactures instructions. The anchor sub-contractor is responsible for the installation of the plug but the main contractor is responsible for the filling of the gap between the stonework and core with mortar to match the existing stone texture and colour.
- 5.0 The main contractor is to provide scaffolding for the anchor installation. The location and platform levels are to be agreed between the scaffold contractor and anchor installation contractor prior to the commencement of the works. The Client is to provide water and power supply for the anchor installation.

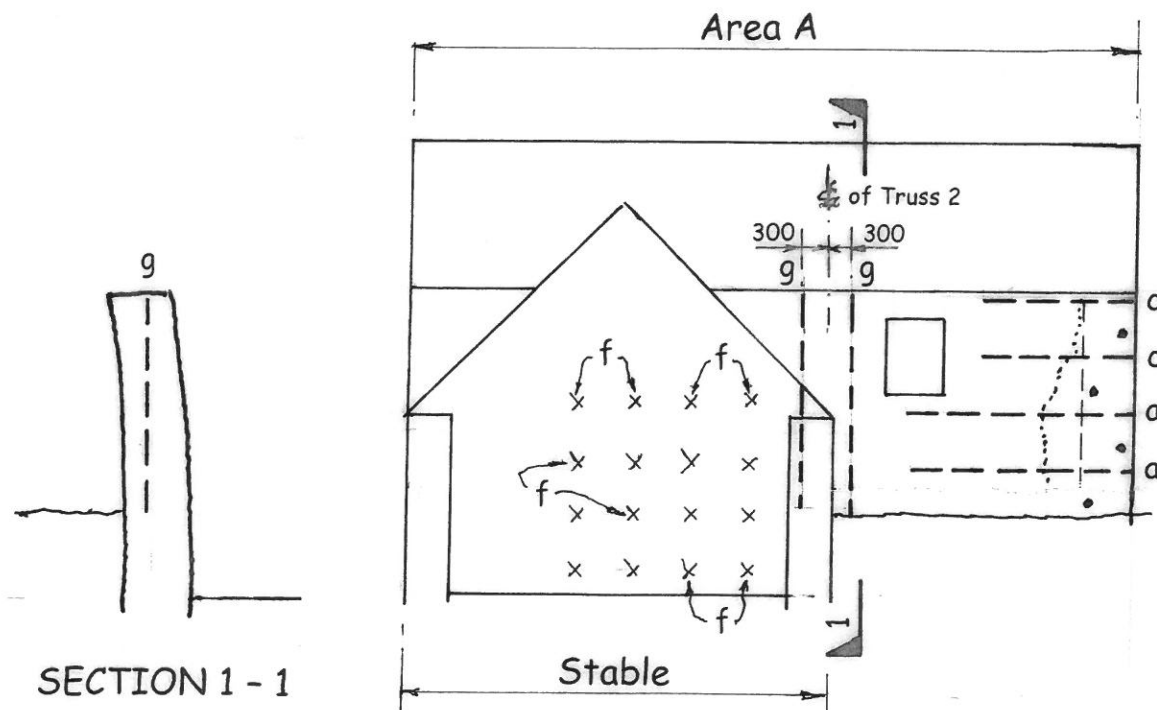

**NORTH-EAST ELEVATION**

..... indicates cracking

**SECTION 1 - 1**

<b>R V WILLIAMS ASSOCIATES</b> <small>Ashby House, Middleton Street Llandrindod Wells, Powys LD1 5ET Tel: 01597 825788 Fax: 01597 824388</small>	<b>Project.</b>	ABERDARON : THE MILL		
	<b>Title.</b>	ELEVATIONS SHOWING ANCHORING		
<b>Date.</b>	May'17	<b>Scale.</b>	1:100	<b>Drawing no.</b>
				4962/03

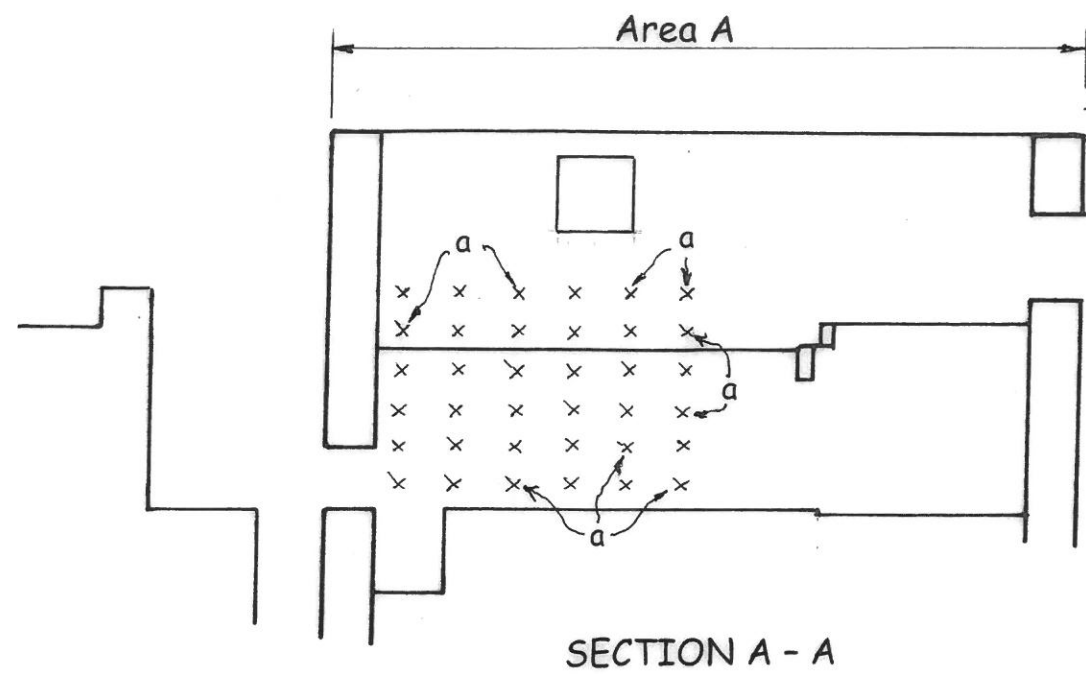

NOTES:

a - Cintec anchors 10 x 1 CHS x 800 long at 500 vertical crs and 750 horizontal centres (36 no)

GENERAL NOTES:

- 1.0 The cintec anchors are to be obtained from Cintec International Ltd (tel no 01633 246614)
- 2.0 The anchors are to be installed by a specialist sub-contractor approved by Cintec International Ltd.
- 3.0 The length of the anchors are indicative for costing purposes and are subject to re-measurement by the anchor sub-contractor and dependant upon site requirements.
- 4.0 All holes are to be cored. The outer 50 mm depth of core is to be cut off and retained for re-use as a plug. The stone plug is to be glued with CB10T Slow Set 2 part resin obtained from Rotafix (tel no 01639 730481) and applied in accordance with the manufactures instructions. The anchor sub-contractor is responsible for the installation of the plug but the main contractor is responsible for the filling of the gap between the stonework and core with mortar to match the existing stone texture and colour.
- 5.0 The main contractor is to provide scaffolding for the anchor installation. The location and platform levels are to be agreed between the scaffold contractor and anchor installation contractor prior to the commencement of the works. The Client is to provide water and power supply for the anchor installation.

<b>R V WILLIAMS ASSOCIATES</b>  <small>Ashby House, Middleton Street Llandrindod Wells, Powys LD1 5ET Tel: 01597 825788 Fax: 01597 824388</small>	Project. ABERDARON : THE MILL	
	Title. SECTION A - A SHOWING ANCHORS	
	Date. May'17	Scale. 1:100