

WINTER 2024/2025

Validity: 01-NOV-24 to 30-APR-25

04 NIGHTS 05 DAYS



SRI LANKA

04 Nights / 05 Days

- **TOUR 01** – Sigiriya, Kandy & Colombo
- **TOUR 02** – Kandy, Nuwara Eliya & Colombo
- **TOUR 03** – Kandy & Bentota
- **TOUR 04** – Yala, Udawalawa, Mirissa & Bentota
- (Whales & Wild Life)

Table of Content

01/SIGIRIYA, KANDY & COLOMBO	03
02/HILL COUNTRY & COLOMBO	05
03/KANDY & BENTOTA	07
04/WILD LIFE WITH WHALES DOPLHINS	09
OPTIONAL ENTRANCE FEES OF THIS TOUR (US\$ PER PERSON)	11
INCLUSIONS & EXCLUSIONS	13

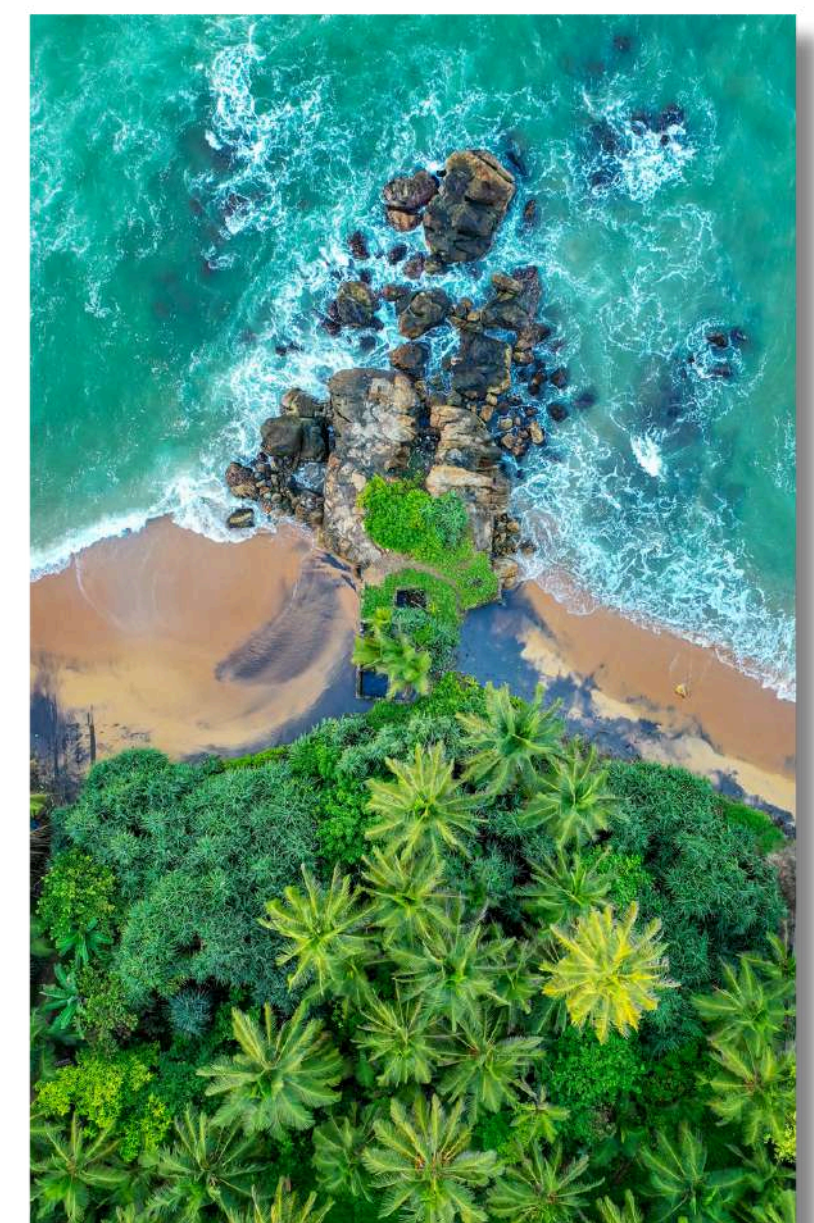
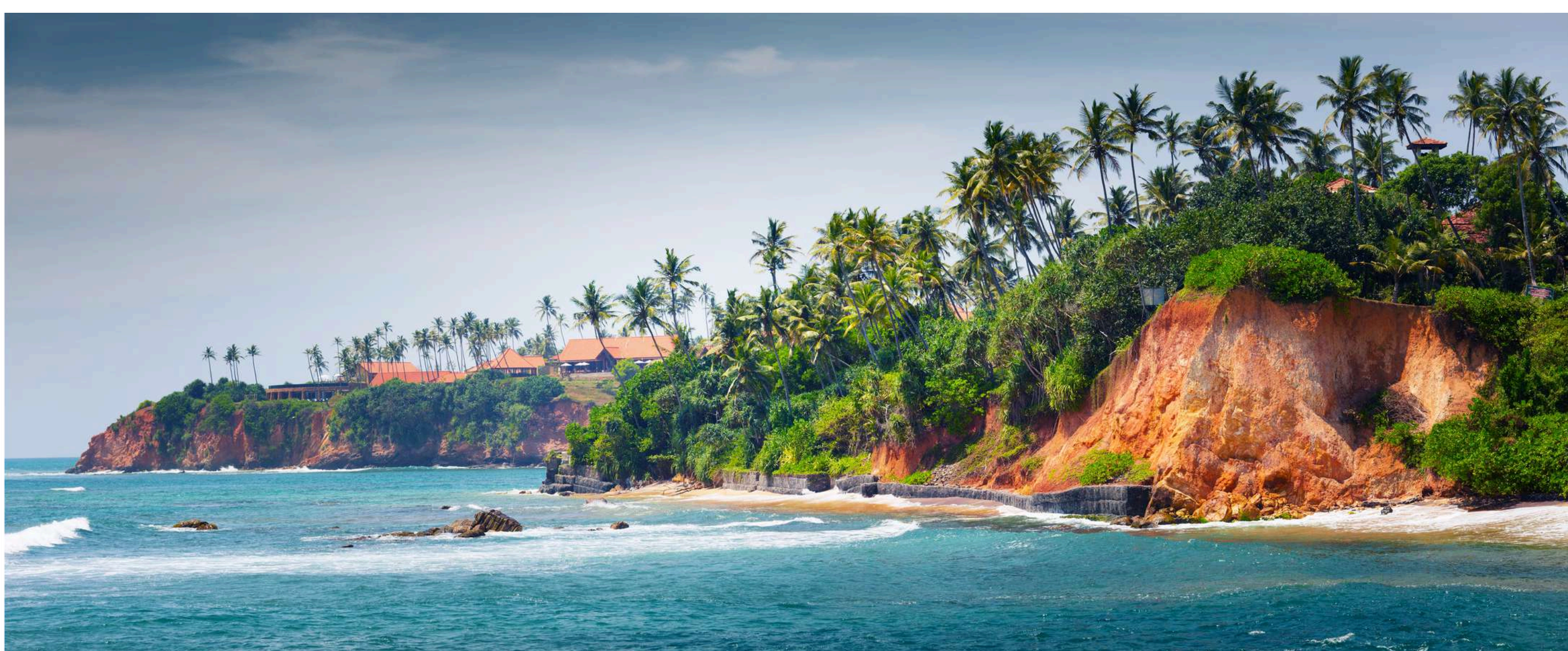
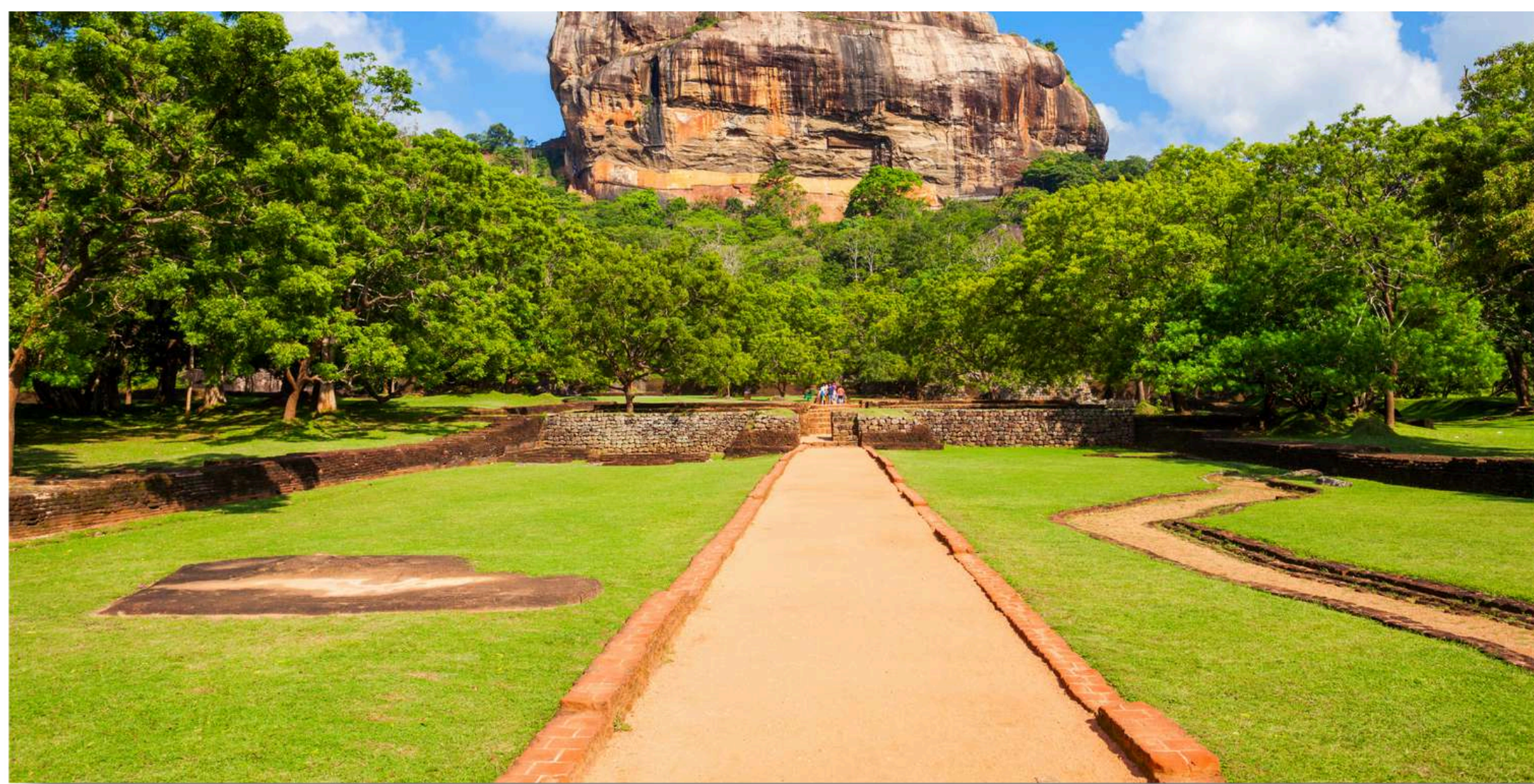

01/SIGIRIYA, KANDY & COLOMBO

NO OF NIGHTS	03 STAR HOTEL	04 STAR HOELS	05 STAR HOTELS
02 nights at Sigiriya	WEWA ADDARA HOTEL- (Deluxe Rooms)	SIGIRIANA BY THILANKA HOTEL- (Deluxe Rooms)	CINNAMON LODGE – (Superior Rooms)
01 night at Kandy	HOTEL YO- (Deluxe Rooms)	ROYAL KANDYAN HOTEL - (Deluxe Rooms)	MAHAWELI REACH HOTEL – (Deluxe Rooms)
01 night at Colombo	THE OCEAN EDGE HOTEL- (Deluxe Rooms)	MIRAGE HOTEL- (Standard Rooms)	NH COLLECTION COLOMBO – (Superior Rooms)

FROM 01.11.2024 till 20.12.2024

Hotel Category	Single Room	Twin Sharing Per Person (US\$)							Triple Sharing PP
		02 pax	04 pax	06 pax	08 pax	10 Pax	12 Pax	14 Pax	
03 Star Hotels	465	265	235	220	205	210	205	195	250
04 Star Hotels	580	310	275	260	255	255	245	235	285

FROM 21.12.2024 till 10.01.2025

Hotel Category	Single Room	Twin Sharing Per Person (US\$)							Triple Sharing PP
		02 pax	04 pax	06 pax	08 pax	10 Pax	12 Pax	14 Pax	
03 Star Hotels	475	265	235	220	205	210	205	195	250
04 Star Hotels	580	310	275	260	255	255	245	235	285
05 Star Hotels	805	445	415	400	385	395	385	375	375

FROM 11.01.2025 till 30.04.2025

Hotel Category	Single Room	Twin Sharing Per Person (US\$)							Triple Sharing PP
		02 pax	04 pax	06 pax	08 pax	10 Pax	12 Pax	14 Pax	
03 Star Hotels	475	265	235	220	205	210	205	195	250
04 Star Hotels	580	310	275	260	255	255	245	235	285
05 Star Hotels	725	390	360	345	330	340	330	320	330

DAY 01 : AIRPORT – SIGIRIYA 160KM 04 HOURS+

- Arrival. Meet and greet by our representative at the airport and transfer to Sigiriya.
- En route visit the **Elephant Orphanage** at Pinnawela & visit & worship **Dambulla cave Temple**.
- Check in to your hotel at Sigiriya.
- Rest of the day is at leisure at Sigiriya.

OVERNIGHT STAY AT HOTEL IN SIGIRIYA

DAY 02 : SIGIRIYA

- Breakfast at the hotel.
- Do the Sigiriya city tour. Ride Hot **air balloon**, Visit Sigiriya **Rock Fortress, Village Trek, Elephant Back Ride** & Do the **Minneriya National Park Jeep Safari**.
- Rest of the day is at leisure

OVERNIGHT STAY AT HOTEL IN SIGIRIYA

DAY 03: SIGIRIYA - KANDY 100KMS 03HOURS+

- After breakfast proceed to Kandy.
- En route at Matale visit a **Spice & Herbal Garden**.
- Check in to the hotel at Kandy.
- Do the Kandy City tour. this evening visit a **Gem museum** & experience the **Kandyan Cultural** show & Worship the **Most sacred Temple of the Tooth Relic of Lord Buddha**.

OVERNIGHT STAY AT HOTEL IN KANDY

DAY 04: KANDY – COLOMBO 110KMS 03HOURS+

- After breakfast leave for Colombo.
- En route visit the **Royal Botanical Garden at Peradeniya, Embekke, Pilimathalawa & Gadaladeniya Temples**.
- After the completion leave for Colombo & Check in to your hotel at Colombo.
- Rest of the day is at leisure.
- Enjoy the **Night Life** in Colombo such as Night Clubs, Casinos etc...

OVERNIGHT STAY AT HOTEL IN COLOMBO

DAY 05: COLOMBO – AIRPORT (DEPARTURE) 40KMS 40MINUTES+

- After the breakfast depending on the flight departure time do the **Colombo City & Shopping tour**.

AFTER THE COMPLETION PROCEED TO THE AIRPORT 03 HOURS PRIOR TO THE FLIGHT TIME.

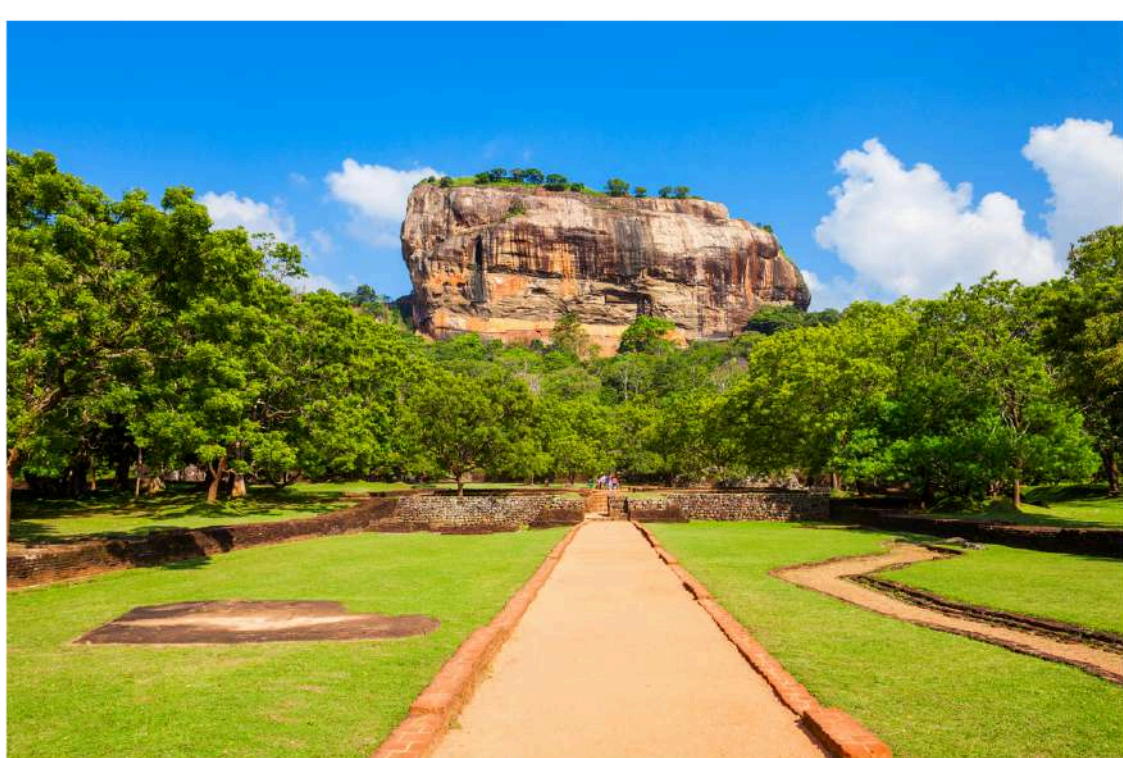

02/HILL COUNTRY & COLOMBO

NO OF NIGHTS	03 STAR HOTEL	04 STAR HOELS	05 STAR HOTELS
02 nights at Kandy	HOTEL YO- (Deluxe Rooms)	ROYAL KANDYAN HOTEL- (Deluxe Rooms)	MAHAWELI REACH HOTEL - (Deluxe Rooms)
01 night at Nuwara Eliya	QUEENSBURRY HOTEL- (Deluxe Rooms)	HIGH GARDEN HOTEL - (Deluxe Rooms)	GOLDEN RIDEGE HOTEL - (Deluxe Rooms)
01 night at Colombo	THE OCEAN EDGE HOTEL- (Deluxe Rooms)	MIRAGE HOTEL- (Standard Rooms)	NH COLLECTION HOTEL - (Superior Rooms)

Valid From 01.11.2024 till 20.12.2024

Hotel Category	Single Room	Twin Sharing Per Person (US\$)							Triple Sharing PP
		02 pax	04 pax	06 pax	08 pax	10 Pax	12 Pax	14 Pax	
03 Star Hotels	490	275	240	225	210	220	210	200	255
04 Star Hotels	570	315	280	265	250	260	250	240	290
05 Star Hotels	760	415	380	365	350	360	350	340	360

Valid From 21.12.2023 till 10.01.2025

Hotel Category	Single Room	Twin Sharing Per Person (US\$)							Triple Sharing PP
		02 pax	04 pax	06 pax	08 pax	10 Pax	12 Pax	14 Pax	
03 Star Hotels	500	280	245	230	215	225	215	205	250
04 Star Hotels	600	330	295	280	265	275	265	255	305
05 Star Hotels	900	485	450	435	420	430	420	410	390

Valid From 11.01.2025 till 30.04.2025

Hotel Category	Single Room	Twin Sharing Per Person (US\$)							Triple Sharing PP
		02 pax	04 pax	06 pax	08 pax	10 Pax	12 Pax	14 Pax	
03 Star Hotels	490	275	240	225	210	220	210	200	255
04 Star Hotels	580	320	285	270	260	265	260	255	300
05 Star Hotels	790	420	385	370	355	365	355	345	360



DAY 01 : AIRPORT – KANDY 110KM 04 HOURS+

- Arrival. Meet and greet by our representative at the airport and transfer to Kandy.
- En route visit the **Elephant Orphanage at Pinnawela. Embekke, Gadaladeniya, & Lankathilaka Temples.**
- Rest of the day is at leisure at Kandy.

OVERNIGHT STAY AT HOTEL IN KANDY

DAY 02 : KANDY

- Breakfast at the hotel.
- Do the Kandy City tour. This morning Worship the **Most sacred Temple of the Tooth Relic of Lord Buddha, Bhahirawa Kanda, Art & Craft Shop & Royal botanical Garden.** Evening visit a **Gem museum & experience the Kandyan Cultural show.**
- Rest of the day is at leisure

OVERNIGHT STAY AT HOTEL IN KANDY

DAY 03: KANDY – NUWARA ELIYA 80KMS 04HOURS+

- After breakfast proceed to Nuwara Eliya.
- En route visit **Hanuma Amman Temple, Ramboda Water Fall & a working Tea Factory.**
- At Nuwara **Eliyavisit Sita Amman Temple, Gregory Lake, Victoria Park, Hakgala Botanical Garden, Golf Course, Horton Plains, Strawberry Farm** etc..
- Rest of the day is at Leisure.

OVERNIGHT STAY AT HOTEL IN NUWARA ELIYA

DAY 04: NUWARA ELIYA – COLOMBO 170KMS 06HOURS+

- Breakfast at the hotel.
- After the completion proceed to Colombo. En Route stop at Kitulgala and engage with **Whiter water Rafting...**
- Check in to your hotel at Colombo.
- Enjoy **Night Life** in Colombo such as **Night clubs, Casinos** etc...

OVERNIGHT STAY AT HOTEL IN COLOMBO

DAY 05: COLOMBO – AIRPORT (DEPARTURE) 40KMS 30MINUTES+

- After the breakfast do the **Colombo City tour & shopping tour** depending on the departure flight time.

AFTER THE COMPLETION PROCEED TO THE AIRPORT 03 HOURS PRIOR TO THE FLIGHT TIME.

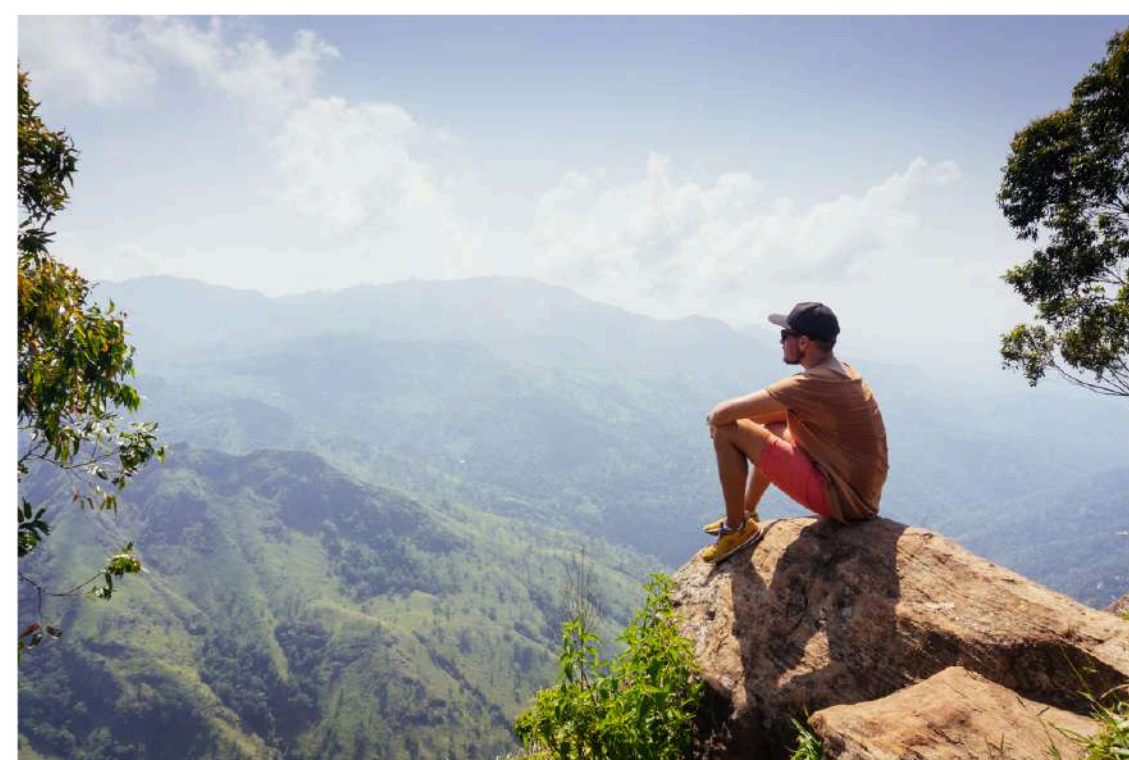

03/KANDY & BENTOTA

NO OF NIGHTS	03 STAR HOTEL	04 STAR HOELS	05 STAR HOTELS
02 nights at Kandy	HOTEL YO- (Deluxe Rooms)	ROYAL KANDYAN HOTEL - (DELUXE ROOMS)	MAHAWELII REACH HOTEL – (Deluxe Rooms)
02 nights at Bentota	ROCKSIDE BEACH HOTEL- (Deluxe Rooms)	THE PALMS HOTEL- (Deluxe Rooms)	HERITANCE AHUNGALLA HOTEL – (Deluxe Rooms)

Rates from 01.11.2024 to 20.12.2024

Hotel Category	Single Room	Twin Sharing Per Person (US\$)							Triple Sharing PP
		02 pax	04 pax	06 pax	08 pax	10 Pax	12 Pax	14 Pax	
03 Star Hotels	500	270	235	215	205	210	200	195	260
04 Star Hotels	570	305	270	250	240	245	235	230	290
05 Star Hotels	760	410	375	355	345	350	340	335	350

Rates from 21.12.2024 to 10.01.2025

Hotel Category	Single Room	Twin Sharing Per Person (US\$)							Triple Sharing PP
		02 pax	04 pax	06 pax	08 pax	10 Pax	12 Pax	14 Pax	
03 Star Hotels	610	325	290	270	260	265	255	250	295
04 Star Hotels	680	360	325	305	295	305	300	295	340
05 Star Hotels	940	640	505	485	475	480	470	460	435

Rates from 11.01.2025 to 30.04.2025

Hotel Category	Single Room	Twin Sharing Per Person (US\$)							Triple Sharing PP
		02 pax	04 pax	06 pax	08 pax	10 Pax	12 Pax	14 Pax	
03 Star Hotels	520	285	250	230	220	225	215	210	265
04 Star Hotels	650	345	310	290	280	285	275	270	320
05 Star Hotels	840	460	425	405	395	400	395	390	380



DAY 01 : AIRPORT – KANDY 110KM 04 HOURS+

- Arrival. Meet and greet by our representative at the airport and transfer to Kandy.
- En route visit the **Elephant Orphanage at Pinnawela. Embekke, Gadaladeniya, & Lankathilaka Temples.**
- Rest of the day is at leisure at Kandy.

OVERNIGHT STAY AT HOTEL IN KANDY

DAY 02 : KANDY

- Breakfast at the hotel.
- Do the Kandy City tour. This morning Worship the **Most sacred Temple of the Tooth Relic of Lord Buddha, Bhahirawa Kanda, Art & Craft Shop & Royal botanical Garden.** Evening visit a **Gem museum & experience the Kandyan Cultural show.**
- Rest of the day is at leisure

OVERNIGHT STAY AT HOTEL IN KANDY

DAY 03: KANDY – BENTOTA 185KMS 05 HOURS+

- After breakfast proceed to Bentota.
- Check in to your hotel at Bentota.
- Afternoon engage with **water sports** at Bentota River.
- Rest of the day is at leisure on the beach.

OVERNIGHT STAY AT HOTEL IN BENTOTA

DAY 04: BENTOTA – GALLE - BENTOTA

- After breakfast leave for Galle day tour.
- En Route do the **Madu river Boat Safari, Moon stone Mine, Mask Factory, A Turtle Hatchery, ancient Galle Dutch Fort, Hikkaduwa Coral Reef, Geofry Bawa Garden etc..**
- Rest of the day at leisure.

OVERNIGHT STAY AT HOTEL IN BENTOTA

DAY 05: BENTOTA – AIRPORT (DEPARTURE)

- Breakfast at the hotel and depending on the departure flight time, do the **Colombo City & Shopping Tour.**

AFTER THE COMPLETION OF COLOMBO CITY TOUR LEAVE FOR YOUR DEPARTURE FLIGHT 03 HOURS PRIOR TO THE FLIGHT TIME.

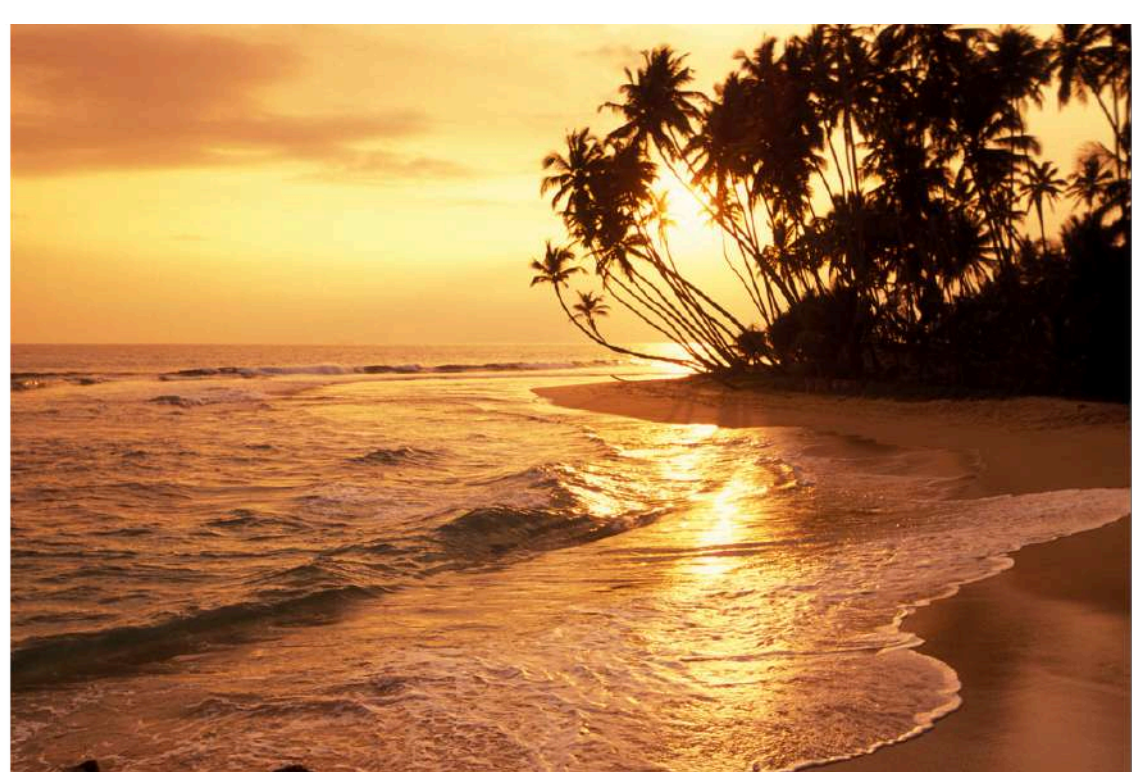

04/WILD LIFE WITH WHALES & DOPLHINS

NO OF NIGHTS	03 STAR HOTEL	04 STAR HOELS	05 STAR HOTELS
01 Night at Yala	OAK RAY RAIN TREE HOTEL- (Deluxe Rooms)	CHARYA RESORT – (Deluxe Rooms)	JETWING YALA HOTEL – (Superior Rooms)
01 night at Udawalawa	ELEPHANT TRAIL HOTEL- (Deluxe Rooms)	CENTURIA WILD HOTEL- (Deluxe Rooms)	GRAND UDAWALAWA HOTEL- (Deluxe Rooms)
01 night at Mirissa/Galle	MIRISSA GATE HOTEL- (Deluxe Rooms)	DIKWELLA RESORT & SPA- (Standard Rooms)	ARALIYA BEACH HOTEL- (Deluxe Rooms)
01 Night at Bentota	ROCKSIDE BEACH HOTEL- (Deluxe Rooms)	THE PALMS HOTEL- (Superior Rooms)	HERITANCE AHUNGALLA HOTEL- (Deluxe Rooms)

Valid from 01.11.2024 to 20.12.2024

Hotel Category	Single Room	Twin Sharing Per Person (US\$)							Triple Sharing PP
		02 pax	04 pax	06 pax	08 pax	10 Pax	12 Pax	14 Pax	
03 Star Hotels	545	295	260	240	225	230	220	210	280
04 Star Hotels	710	385	340	320	305	310	300	300	290
05 Star Hotels	1015	580	545	525	510	515	510	500	485

Valid from 21.12.2024 to 10.01.2025

Hotel Category	Single Room	Twin Sharing Per Person (US\$)							Triple Sharing PP
		02 pax	04 pax	06 pax	08 pax	10 Pax	12 Pax	14 Pax	
03 Star Hotels	605	335	295	275	260	265	260	255	305
04 Star Hotels	750	475	430	410	395	400	390	380	400
05 Star Hotels	1190	675	640	620	605	610	600	590	565

Valid from 11.01.2025 to 30.04.2025

Hotel Category	Single Room	Twin Sharing Per Person (US\$)							Triple Sharing PP
		02 pax	04 pax	06 pax	08 pax	10 Pax	12 Pax	14 Pax	
03 Star Hotels	570	315	275	255	240	245	235	225	295
04 Star Hotels	775	420	375	355	340	345	335	325	370
05 Star Hotels	1075	620	585	565	550	555	545	535	535



DAY 01 : AIRPORT – YALA 285KM 04 HOURS+

- Arrival. Meet and greet by our representative at the airport and transfer to Yala. Check in to your hotel at Yala.
- En route visit **Ridigama Open Zoo & Birds Park** at Hambantota.
- Check in to your hotel at Yala.
- This evening participate for the rituals at **Kataragama God Murugan Temple**.
- Rest of the day is at Leisure.

OVERNIGHT STAY AT HOTEL IN YALA

DAY 02: YALA – UDAWALAWA 100KMS 02HOURS+

- Early Morning with packed breakfast leave for **Yala National Park Jeep Safari & Bundala National Park**.
- After the completion leave for Udawalawa. Rest of the day is at leisure.

OVERNIGHT STAY AT HOTEL IN UDAWALAWA

DAY 03: UDAWALAWA - MIRISSA 130KMS 02HOURS+

- Early Morning leave for **Udawalawa National Park Jeep Safari**.
- After the completion proceed to Mirissa. Check in to your hotel at Mirissa

OVERNIGHT STAY AT HOTEL IN MIRISSA

DAY 04: MIRISSA – BENTOTA 100KMS 03HOURS+

- Early Morning by 06.00 meet your naturalist at the Harbor and go for the deep sea for the **Whales & Dolphin watching**.
- After the completion proceed to Bentota via Galle.
- En Route visit **Stilt Fishermen, Ancient Galle Dutch Fort, Hikkaduwa Beach & Corals, Moonstone Mine, Madu River Boat Safari & Turtle Hatchery**.
- Check in to your hotel at Bentota,

OVERNIGHT STAY AT HOTEL IN BENTOTA

DAY 05: BENTOTA – AIRPORT VIA COLOMBO – 110KMS (DEPARTURE) 03 HOURS+

- Breakfast at the hotel and leave for the Airport for the departure. Depending on the departure flight time, do the **Colombo City & Shopping Tour**.

AFTER THE COMPLETION OF COLOMBO CITY TOUR LEAVE FOR YOUR DEPARTURE FLIGHT 03 HOURS PRIOR TO THE FLIGHT TIME.

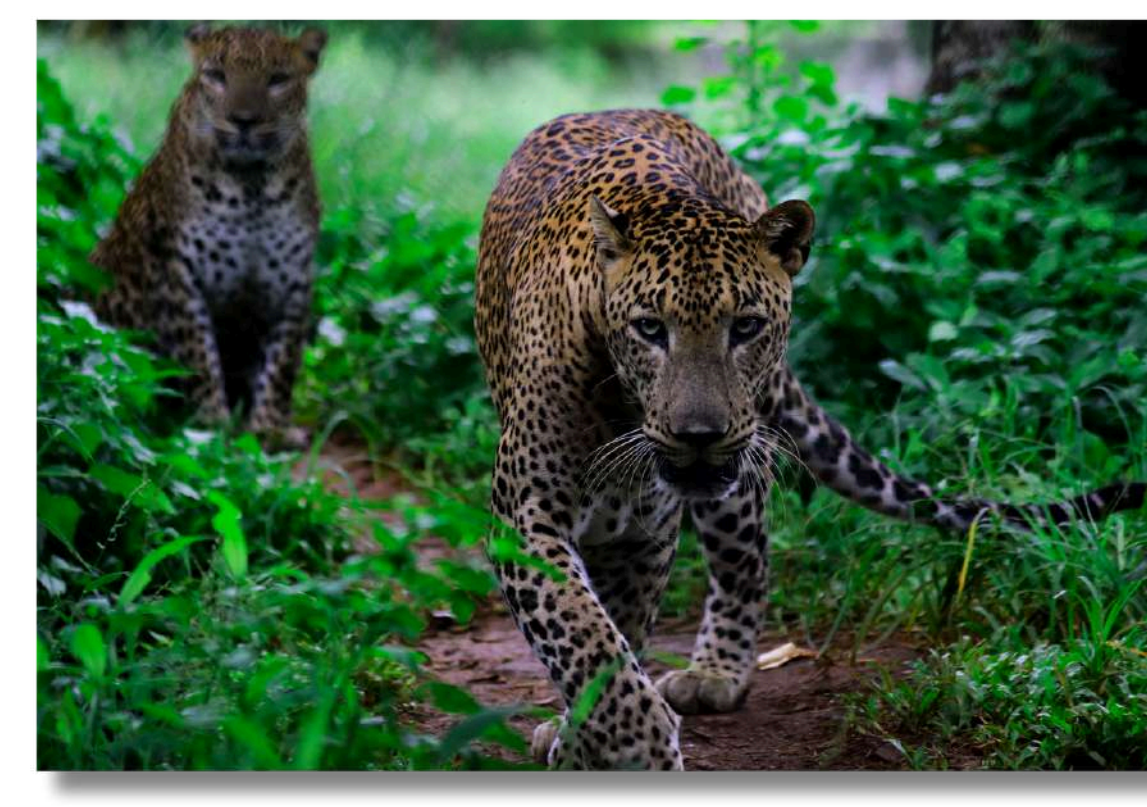

OPTIONAL ENTRANCE FEES OF THIS TOUR

(US\$ PER PERSON)

PINNAWELA	Elephnat Orphanage	US\$	12.00
SIGIRIYA	Dambulla Cave Temple	US\$	09.00
	Hot Air Balloon	US\$	230.00
	Sigiriya Rock Fortress	US\$	22.00
	Minneriya/Kawudulla National Park	US\$	65.00
	Village Trek With Local Lunch	US\$	25.00
	Elephant Back Ride	US\$	20.00
KANDY	Temple Of The Most Sacred Tooth Relic Of Lord Buddha	US\$	07.00
	Roya Botanical Garden	US\$	10.00
	Gem Museum	Complementary	
	Art & Craft	Complementary	
	Kandy Lake & View Point	Complementary	
	Kandyan Dance Cultural Show	US\$	05.00
NUWARA ELIYA	Embekke , Lankathilaka & Gadaladeniya Temples	US\$	03.00
	Hanumann Temple, RambodaWater Falls, Tea Factory	Complementary	
	Strawberry farm, Dairy Products Farm	US\$	10.00
	Hakgala Botanical Garden	US\$	10.00
	Gregory Lake	US\$	02.00
BENTOTA	Sita Amman Temple	Complementary	
	Madu River Boat Safari	US\$	30.00
	Turtle Hatchery	US\$	05.00
	Geafry Bawa garden& House	US\$	15.00
	Kande ViharaBuddhist Temple	Complementary	
MATALE	Mask Museum, Moonstone Mine, Galle DutchFort	Complementary	
	Spice & Herbal Garden	Complementary	
KITULGALA	White Water Rafting	US\$	30.00
YALA	Yala National Park/Bundala National Park/Open Zoo	US\$	65.00
UDAWALAWA	Birds Park & dry Zone Botanical Garden	US\$	10.00
	Udawalawa National Park	US\$	65.00
COLOMBO	Gangaramaya Buddhist Temple	US\$	02.00
	Nataional Museum	US\$	05.00
	Viharamahadevi(Victoria Park)	US\$	10.00

INCLUSIONS & EXCLUSIONS

INCLUSIONS OF THE COST

- 04 nights stay with Breakfast & Dinner at above-mentioned hotels or similar hotels.
- Private Transportations throughout the stay with an Englishspeaking Chauffeur guide by AC Vehicles.
- City tours & shopping tours where the guests stay overnight excluding the entrance fees.
- Sim Cards on Arrival-01 Per room
- Discount coupons at Odel.
- Discounts Coupons at Ceylon Tea Super Market.
- Daily 02 bottles of water per person during the tours.
- All applicable taxes.

EXCLUSIONS OF THE COST

- Air Fare.
- Dinner at Colombo 05 star Hotels
- Xmas Eve & New Year Eve Gala Dinners.
- Visa Cost.
- Entrance fees to the monuments & activities.
- Additional meals & beverages except breakfast.
- Early Check in or Late departures. (Check in time 14 Hours-Check out Time – 1200 Noon)
- Expenses of a personal nature.
- Cost of Camera/Video permits
- Tips and porter charges

Sri Lanka Operations Office:

No. 256/A, Kandewihara Road,
Kaluwamodara, Aluthgama- Sri Lanka.
Call/WA: +94 77 3790851 / +94 711226817
Email: sl@voyageandvacation.com

India Sales Office:

Ajai Krishnan (Mr.) – +918754543943
1st Floor, PRA77,
Seaport-Airport Road, Karingachira,
Kochi – 682301. India
Email: sl@voyageandvacation.com

