St. Elizabeth of Hungary
Catholic Parish

Mailing Address: P.O. Box 665, Raeford, N.C. 28376
Web: http://www.stelizabethofhungaryraefordnc.org
Office Email: st.elizabeth.of.hungary@sehrcc.org
Office: 910-875-8803

Parish Priest ..... Fr. Edisson Urrego
Pastoral Assistant ..... Vilma Panas
Director of Faith Formation ..... Sherry Godoy
faith.formation@sehrcc.org
O.C.I.A. Coordinator ..... TJ Freeman
Coordinadora de R.I.C.A. ..... Verenice Moctezuma
Pastoral Care of the Sick ..... Melissa Mateo
Office Administrator ..... Maritza Grijalva
Office Administrator (Communications) ..... Isabel Poland
communications@sehrcc.org
Office Administrator (Bulletin) ..... Evelyn Luna
bulletin@sehrcc.org

30th Sunday in Ordinary Time
30° Domingo del Tiempo Ordinario
October 25, 2026 ~ 25 de Octubre del 2026

OFFICE HOURS/HORAS DE OFICINA
Tuesday/*Martes*: 10:00 am - 4:00 pm; Wednesday/*Miercoles*: 8:00 am - 2:00 pm
Thursday/*Jueves*: 9:00 am - 4:00 pm; Friday/*Viernes*: 8:00 am - 2:00 pm
Sunday/*Domingo*: 9:30 am - 3:00 pm

CONFESSIONS/CONFESIÓNES
Wednesday/*Miercoles* 5:00 pm - 6:00 pm ; Thursday/*Jueves* 6:00 pm - 6:50 pm ; Saturday/*Sabado* 3:30 pm - 4:30 pm.
Also scheduled by appointment / *Cualquier otra hora con cita previa.*

SACRAMENT OF THE ANOINTING OF THE SICK
Please call Fr. Edisson at the parish office for reception of this Sacrament before surgery, during a hospital stay or serious illness.

SACRAMENTO DE LA UNCIÓN DE LOS ENFERMOS
Por favor llamar a Padre Edisson a la oficina de la parroquia para recibir este sacramento antes de la cirugía, durante una hospitalización o enfermedad grave.

PASTORAL ASSISTANT
For assistance with baptism, weddings and quinceñeras, please contact Mrs. Vilma Panas at 910-249-9834.

ASISTENTE PASTORAL
Para asistencia con bautizos, bodas y quinceñeras, Por favor, póngase en contacto con la Sra. Vilma Panas al 910-249-9834

PASTORAL CARE OF THE SICK
Any request for Pastoral care, please contact Melissa Mateo at (910) 920-5893 for Communion to homebound, visitation from a Priest for Confession or Anointing of the sick.

PASTORAL DE LOS ENFERMOS
Cualquier solicitud de atención pastoral, póngase en contacto con Melissa Mateo al (910)920-5893 para Comunión a los confinados en casa, visita de /un Sacerdote para la Confesión o Unción de los enfermos.

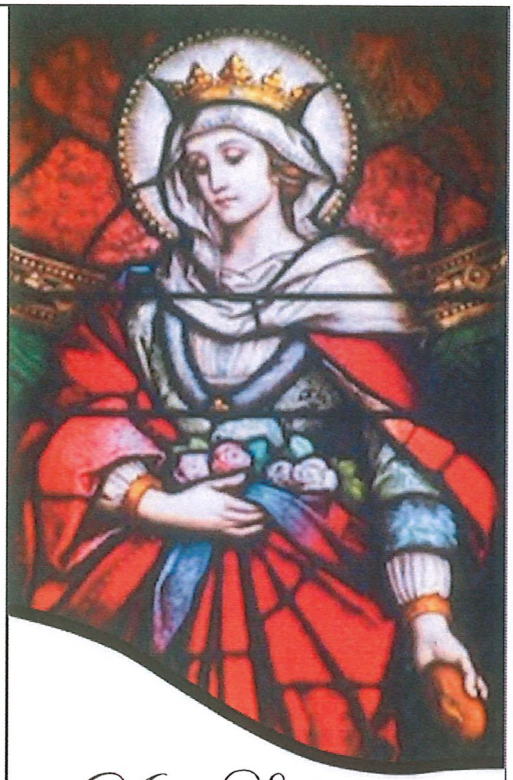

Mass Schedule
Horario de Misa

Sábado Misa Vigilia en Ingles
Saturday Vigil Mass
English.....5:00 pm

SUNDAY MASS
MISA LOS DOMINGOS

Misa en Español
Spanish Mass.....8:30am

Misa en Ingles
English Mass.....11:30am

Misa en Español
Spanish Mass.....1:30pm

WEEKDAY MASS
MISA DURANTE LA SEMANA

English Mass /*Misa en Ingles*
Monday.....No Mass/*Misa*
Tuesday, Thursday and
Friday.....11:30am
Wednesday.....6:30pm

Spanish Mass /*Misa en Español*
Martes y Jueves.....7:00pm

STEWARDSHIP REPORT FOR OCTOBER 18, 2026

Offertory **needed** for the week.....$4,872.80
Offertory **received** for the week.....$5,177.00
Online Offertory.....$207.53
Donations.....$2,053.00
World Mission Sunday $1,835.00

Thank you for your generosity. May God continue to bless all of you.

Gracias por su generosidad. Que Dios los siga bendiciendo.

WHEN TRAVELING

While traveling, please remember the needs of the Parish. You can support your parish either by dropping off your envelopes early or give online using the QR code:

Mientras viaja, recuerde las necesidades de la parroquia. Puede apoyar a su parroquia entregando sus sobres temprano o donando en línea usando el codigo QR:

40 Hour Adoration

We will begin our 40-Hour Adoration on
October 29th and continue through October 31st.
During this period of Adoration, we will need men available to look after the church and remain on standby as needed. Thank you for your willingness to serve and help us during this special time of prayer and devotion.
Sign up sheet is posted the board near the office.

Adoración de las Cuarenta Horas

Comenzaremos nuestra Adoración de las 40 Horas el 29 de octubre y continuaremos hasta el 31 de octubre. Durante este tiempo de adoración, necesitaremos hombres disponibles para cuidar la iglesia y permanecer atentos por si fuera necesario.
Gracias por su disposición para servir y ayudarnos durante este tiempo especial de oración y devoción.
La hoja de inscripción está disponible en el tablón de anuncios cerca de la oficina.

You are invited to attend a monthly Mass with the Elderly at Autumn Care.
When: Wednesday, October 28, 2026
Time: 10:00 am
Where: 1206 N Fulton St.
Raeford, NC 28376



READINGS FOR THE WEEK

Monday:	Eph 4:32-5:8; Lk 13:10-17
Tuesday:	Eph 5:21-33; Lk 13:18-21
Wednesday:	Eph 2:19-22; Lk 6:12-16
Thursday:	Eph 6:10-20; Lk 13:31-25
Friday:	Phil 1:1-11; Lk 14:1-6
Saturday:	Phil 1:18-26; Lk 14:1,7-11
Sunday:	Rv 7:2-4,9-14; 1 Jn 3:1-3; Mt 5:1-12

Make A Resolution to Your Marriage!

The Worldwide Marriage Encounter Experience helps couples to better communicate in all areas of their relationship. Make a good marriage a great one by attending

Worldwide Marriage Encounter Experience:
November 6-8, 2026 in
EMERALD ISLE, NC

For more information,
Visit WWME Website at
https://NCMarriageDiscovery.org
or contact them at
applications@NCMarriageDiscovery.org or
919-740-7435

HOURS OF ADORATION TO THE BLESSED SACRAMENT & CONFESSION
HORAS DE ADORACIÓN AL SANTÍSIMO SACRAMENTO Y CONFESIONES

Wednesday/*Miércoles*:
5:00 pm - 6:00 pm- Holy Hour & Confession
Hora Santa & Confesiones

Thursday/*Jueves*:
4:00 pm - 7:00 pm - Devotion to the Eucharist
Devoción al Santisimo
6:00 pm - 6:50 pm - Confession/*Confesiones*

Friday/*Viernes*:
4:00 pm - 6:00 pm - Devotion the Eucharist/
Devoción al Santísimo

Saturday/*Sabado*:
3:30 pm - 4:30 pm - Confession/ *Confesiones*

***Confessions also scheduled by appointment / Confesiónes cualquier otra hora con cita previa.**

THE MOST HOLY ROSARY

Please join our parishioners for the prayerful recitation of the Most Holy Rosary

Sunday at 8:00 am before the 8:30 am Mass~ Spanish
Sunday at 11:00 am before the 11:30 am Mass ~ English

Únase a nuestros feligreses para el rezo del Santísimo Rosario

Domingo a las 8:00 am antes de las 8:30 am Misa en Español
Domingo a las 11:00 am antes de las 11:30 am Misa en Inglés

WEEKLY EVENTS SCHEDULE
CALENDARIO DE EVENTOS SEMANALES

10/25 Sunday ~ *Domingo*
8:00 am - *El Santisimo Rosario*
9:45 am - *Coronilla del Santo Rostro de Jesus*
10:15am - 11:15 am - Faith Formation
11:00 am - The Most Holy Rosary
3:00 pm - 4:00 pm - Faith Foramtion for Confirmation
3:00 pm - 4:00 pm - Men's Spirituality Group Meeting

10/26 Monday ~ *Lunes*
Office / *Oficina* - **Closed**

10/27 Tuesday ~ *Martes*
10:00 am - 4:00 pm - Office Hours / Horas de Oficina
7:45 pm - 8:45 pm - Escuela San Andres
7:45 pm - Santa Faz

10/28 Wednesday ~ *Miércoles*
8:00 am - 2:00 pm - Office Hours/ Horas de Oficina
5:00 pm - 6:00 pm - Holy Hour/ Confessions/ Benediction
5:30 pm - 6:00 pm - Rosary Led by Sodality of Mary
6:10 pm - 6:25 pm - Holy Face Chaplet
6:30 pm - 8:30 pm - OCIA

10/29 Thursday ~ *Jueves*
9:00 am - 4:00 pm - Office Hours/ Horas de Oficina
4:00 pm - 7:00 pm - Devotion to the Eucharist
6:00 pm - 6:50 pm - Holy Hour/Confessions/Benediction
6:00 pm - 6:30 pm - Rosario dirigido por Sodalidad de Maria
7:45 pm- 8:45 pm - Clases de Biblia
7:45 pm - 8:45 pm - Choir Practice - Spanish

10/30 Friday ~ *Viernes*
8:00 am - 2:00 pm - Office Hours/ Horas de Oficina
10:00 am - 11:00 am - Bible Study
4:00 pm - 6:00 pm - Devotions of the Eucharist

10/31 Saturday ~ *Sabado*
Office / Oficina - **Closed**
3:30 pm - 4:30 pm - Confessions
4:30 pm - 5:00 pm - Rosary Led by Sodality of Mary

MASS SCHEDULE & INTENTIONS
HORARIO DE LAS MISAS E INTENCIONES

Saturday ~ *Sabado*	**October 24, 2026**
5:00 pm Mass ~ English	**Pro Populo**
Sunday ~ *Domingo*	**October 25, 2026**
8:30 am Misa ~ Español	†Maria del Carmen Pacheco
11:30 am Mass ~ English	†Julio James Delgado
1:30 pm Misa ~ Español	†Ailton Sebastian Tirado
Monday ~ *Lunes*	**October 26, 2026**
~No Mass~	
Tuesday ~ *Martes*	**October 27, 2026**
11:30 am Mass ~ English	Jordan Muncy (Birthday) † David Lee Ridgway
7:00 pm Misa ~ Español	†Emilia Regino †Arabiel Filomeno
Wednesday ~ *Miércoles*	**October 28, 2026**
6:30 pm Mass ~ English	In Thanksgiving for Graces & Blessings
Thursday ~ *Jueves*	**October 29, 2026**
11:30 am Mass ~ English	Dennis Dinwiddie (Conversion)
7:00 pm Misa ~ Español	Johanna Hernandez Rivera (Health)
Friday ~ *Viernes*	**October 30, 2026**
11:30 am Mass ~ English	Lavertu Family - Living & Deceased
Saturday ~ *Sabado*	**October 31, 2026**
5:00 pm Mass ~ English	**Pro Populo**
Sunday ~ *Domingo*	**October 31, 2026**
8:30 am Misa ~ Español	Abel Arevalo (Birthday)
11:30 am Mass ~ English	†Souls in Purgatory
1:30 pm Misa ~ Español	†Reina Robles Villa



SANCTUARY LAMP
LA LUZ DEL SANTUARIO

This week, in honor of the Blessed Sacrament, the Sanctuary Lamp is lit for **The safety and Protection of Nathan Helm**

Esta semana, la Luz del Santuario, en honor al Santísimo Sacramento, arde por **La seguridad y protección de Nathan Helm**

MASS INTENTIONS
LA INTENCIÓN DE MISA

Mass intention suggested donation is $10.00.
Sanctuary Light intention suggested donation is $10.00.

La donación sugerida para la intención de Misa es $10.00.
La donación sugerida para la intención de la luz del santurario es $10.00.

92 Questions

41. What was the original sin?
Adam and Eve were tempted by the devil; and they chose to distrust God's goodness and to disobey His law. CCC 397; Gen 3:1-11; Rm 5:19

42. Is there really a devil?
Yes. CCC 391; 1 Jn 5:19; 1 Pet 5:8

43. Is it easier to be bad or to be good?
It is easier to be bad, because original sin has left us with an inclination to sin called concupiscence. CCC 409, 1264, 2516; Rom 7:15-18

44. When did you receive Sanctifying Grace for the first time? At Baptism. CCC 1265; 2 Cor 5:17

45. What did Baptism do for you?
It gave me a share in God's life for the first time, made me a child of God, and took away original sin. CCC 1266, 1279; 2 Cor 5:17; 2 Pet 1:4; Gal 4:5-7

The Kids' Bulletin

30th Sunday in Ordinary Time

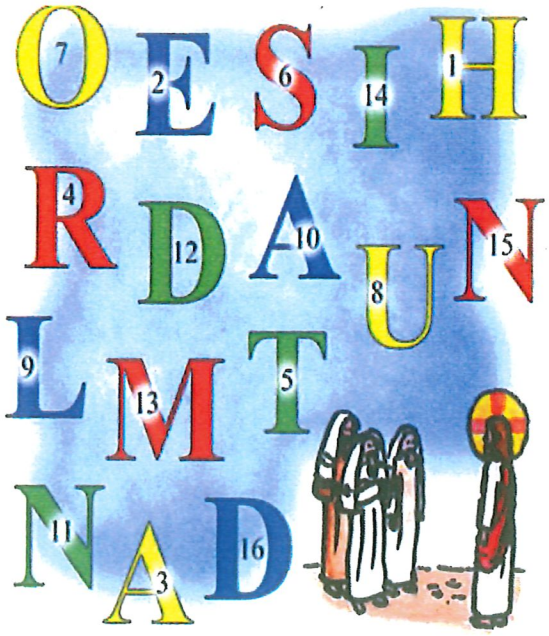

How did Jesus say we should love God?
Put the letters in order by their numbers
to fill in the spaces and find out!

With all our _ _ _ _ _, _ _ _ _ _,
1 2 3 4 5 6 7 8 9

_ _ _ _ _ _ _ _.
10 11 12 13 14 15 16

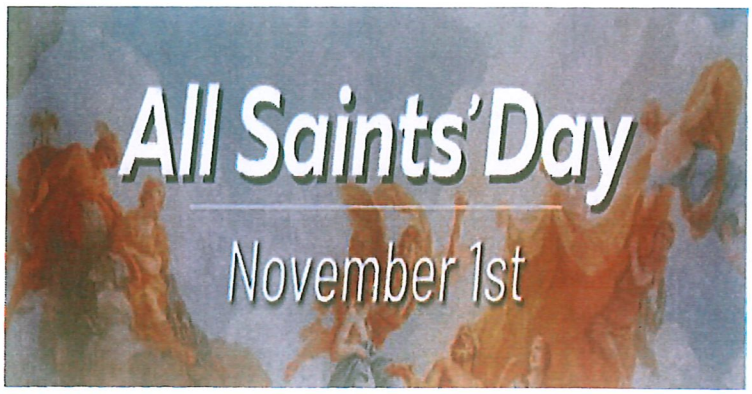

All Saints' Day is a solemn holy day of the Catholic Church celebrated annually on November 1. The day is dedicated to the saints of the Church, that is, all those who have attained heaven. It should not be confused with All Souls' Day, which is observed on November 2, and is dedicated to those who have died and not yet reached heaven. Although millions, or even billions of people may already be saints, All Saints' Day observances tend to focus on known saints --that is those recognized in the canon of the saints by the Catholic Church.

All Saints' Day is a Catholic Holy Day of Obligation, meaning all Catholics are required to attend Mass on that day, unless they have an excellent excuse, such as serious illness.

All Saints' Day was formally started by Pope Boniface IV, who consecrated the Pantheon at Rome to the Virgin Mary and all the Martyrs on May 13 in 609 AD. Boniface IV also established All Souls' Day, which follows All Saints. Holy day customs vary around the world. In the United States, the day before is Halloween and is usually celebrated by dressing in costumes with themes of death commonly associated. Children go door-to-door in costume, trick-or-treating, that is soliciting candy from their neighbors. The holiday has lost much of its connection to its religious origins.

Although nearly everyone celebrates Halloween for the fun of the secular holiday, the following religious solemnity, is not widely practiced or acknowledged by most Americans unless they are Catholic.

It is important to remember these basic facts:

*Halloween is a secular holiday that comes the night before All Saints' Day.

*All Saints' Day is on November 1, and it is a Holy Day of Obligation.

*All Souls' Day is on November 2, and it is not a Holy Day of Obligation.

92 Preguntas

41. ¿Cuál fue el pecado original?
Adán y Eva fueron tentados por el diablo; y eligieron desconfiar de la bondad de Dios y desobedecer su ley.

CIC 397; Gen 3: 1-11; Rom 05:19

42. ¿Existe realmente un demonio?
Sí. CIC 391; 1 Jn 5:19; 1 Pedro 5: 8

43. ¿Es más fácil ser malo o ser bueno?
Es más fácil ser malo, porque el pecado original nos ha dejado con una inclinación al pecado llamada concupiscencia. CIC 409, 1264, 2516; Rom 7: 15-18

44. ¿Cuándo se recibe la gracia santificante por primera vez?
En el Bautismo. CIC 1265; 2 Cor 5:17

45. ¿Qué hizo el Bautismo para ti?
Me dio una participación en la vida de Dios por primera vez, me hizo un hijo de Dios, y me quitó el pecado original.

CIC 1266, 1.279; 2 Cor 5:17; 2 Pe 1: 4; Gal 4: 5-7

The Greatest Commandment



What does Jesus say the greatest commandment is? At first you might think that the most important thing would be to not kill anyone, wouldn't you? But that's not what He says! The very most important thing is to love God with our whole heart and soul and mind! It means that we must do everything we do for love of God, and live our whole life completely for Him.



But how can we love God so much? Well, we can practice little by little, loving Him more each day. Paying attention at Mass every Sunday and saying a prayer every day would be a good start. Every morning tell God that you will do everything for Him today and every night before you go to bed, thank God for all that He has done for you and tell Him you're sorry for the bad things you did that day. Then try to think about God through the day.

The second greatest commandment that Jesus tells us is that we should love others as much as we love ourselves. If we really love God then we will want to love other people too, because God loves them! If you don't love others, it shows that you don't really love God as much as you should. What can you do today to start loving God more?





El Día de Todos los Santos es un día solemne de la Iglesia Católica que se celebra anualmente el 1 de noviembre. El día está dedicado a los santos de la Iglesia, es decir, a todos aquellos que han alcanzado el cielo. No debe confundirse con el Día de los Difuntos, que se celebra el 2 de noviembre y está dedicado a aquellos que han muerto y aún no han llegado al cielo. Aunque es posible que millones, o incluso miles de millones de personas, ya sean santos, las celebraciones del Día de Todos los Santos tienden a centrarse en santos conocidos, es decir, aquellos reconocidos en el canon de los santos por la Iglesia Católica. El Día de Todos los Santos es un día de precepto católico, lo que significa que todos los católicos deben asistir a misa ese día, a menos que tengan una excelente excusa, como una enfermedad grave.

El Día de Todos los Santos fue iniciado formalmente por el Papa Bonifacio IV, quien consagró el Panteón de Roma a la Virgen María y todos los Mártires el 13 de mayo del año 609 d.C. Bonifacio IV también estableció el Día de Todos los Difuntos, que sigue a Todos los Santos. Las costumbres de los días santos varían en todo el mundo. En Estados Unidos, el día anterior es Halloween y se suele celebrar vistiendo disfraces con temas de muerte comúnmente asociados. Los niños van de puerta en puerta disfrazados, pidiendo dulces, es decir, pidiendo dulces a sus vecinos. La festividad ha perdido gran parte de su conexión con sus orígenes religiosos. Aunque casi todo el mundo celebra Halloween por la diversión de la festividad secular, la siguiente solemnidad religiosa no es ampliamente practicada ni reconocida por la mayoría de los estadounidenses a menos que sean católicos. Es importante recordar estos hechos básicos:

*Halloween es una festividad secular que se celebra la noche anterior al Día de Todos los Santos.
*El Día de Todos los Santos es el 1 de noviembre y es un día santo de precepto.
*El Día de Todos los Difuntos es el 2 de noviembre y no es un día santo de precepto.

We warmly welcome new members to our parish community!

If you are considering St. Elizabeth of Hungary as your parish home but have not yet registered, please complete a parish registration form, available at the back of the church or our parish office, and return it to the parish office. You may also register online through our website by completing the electronic registration form. We are grateful to have you with us and look forward to welcoming you into our parish family!

¡Les damos una cordial bienvenida a los nuevos miembros de nuestra comunidad parroquial!

Si está considerando a Santa Isabel de Hungría como su hogar parroquial, pero aún no se ha registrado, le invitamos a completar un formulario de inscripción parroquial, disponible en la parte posterior de la iglesia o en la oficina parroquial, y entregarlo en la oficina parroquial. También puede registrarse en línea a través de nuestro sitio web completando el formulario de inscripción electrónica. ¡Nos alegra que esté con nosotros y esperamos darle la bienvenida a nuestra familia parroquial!

Clases de Biblia

Los invitamos a participar en nuestras clases de Biblia todos los Jueves a las 7:45 p.m

Bible Study

Everyone is welcome to join our Bible Study every Friday at 10:00 a.m.

Bulletin Ads

Support the printing of our parish bulletin by advertising your business! For more information call or email the Parish Office. Each ad runs for one year. Reserve your space today!

¡Apoye la impresión de nuestro boletín parroquial anunciando su negocio! Para más información, comuníquese con la Oficina Parroquial. ¡Cada anuncio tiene una duración de un año! Reserve su espacio hoy mismo.

Text **APP** to **88202** to download our parish app.
*Envie un mensaje de **APP** al **888202** para descargar nuestra aplicacion parroquia.*

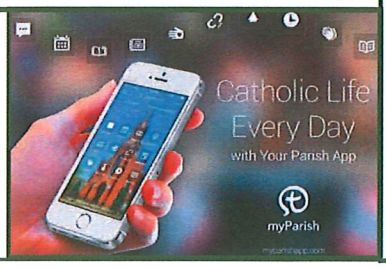

<u>Our choir is looking for new members!</u> If you are interested in singing with us, please stop by the office for more information or to sign up. We would be delighted to welcome you to the choir.
No experience is required!

<u>Nuestro coro busca nuevos miembros!</u> *Si le interesa cantar con nosotros, por favor pase por la oficina para obtener más información o para inscribirse. Estaremos encantados de darle la bienvenida al coro. No se requiere experiencia!*



NOVEMBER BIRTHDAY POTLUCK

Join us on **Saturday, November 21st** as we celebrate our parishioners with November birthdays. If your birthday is in November, bring your family and friends and join us for our birthday celebration potluck. Please sign up on the sheet located near the office if you would like to participate in this event.

*Acompáñenos el **Sábado, 21 de Noviembre** para celebrar a nuestros feligreses que cumplen años en Noviembre. Si su cumpleaños es en Noviembre, traiga a su familia y amigos y acompáñenos a nuestra comida compartida para celebrar el cumpleaños. Por favor registrese en la hoja ubicada cerca de la oficina si desea participar en este evento.*

MEN'S SPIRITUALITY GROUP

The Men's Spirituality Group welcomes men over the age of 18. Meetigs are held every 2nd and 4th Sunday of the Month.

Next Meeting: November 8 @3:00 p.m

For more information contact
TJ Freeman - Coordinator
(910) 916-9609

ESCUELA SAN ANDRES

(Currently only available in Spanish)

Los miembros se reúnen los martes después de la Misa de las 7:00 p.m.

Para obtener más información, comuníquese con la oficina parroquial.

Coordinador - Ismael

WOMEN'S FAITH AND FELLOWSHIP GROUP

Join us for **faith, fellowship, and a beautiful study of the Feminine Genius.**

For more information, please contact the parish office.

Coordinator - Laurel Doroff

NOCTURNAL ADORADORES

(Currently only available in Spanish)

Todos son bienvenidos a la Adoración el primer Sábado de cada mes.
Se requiere un libro de liturgia.
Para más información, comuníquese con nuestra oficina.

Coordinador - Rogelio

SODALITY OF MARY

Meetings are held monthly on the first Saturday of every month after 9:00 am Mass. Come and join the Sodality of Mary for a time of fellowship, charity, and devotion. All are welcome as we gather in faith, strengthen our spiritual lives, and serve one another with love. For more information contact our parish office.

Coordinator - Clarisse

GRUPO JUVENIL

Se invita cordialmente a todos los jóvenes de 13 a 17 años a formar parte de nuestro grupo juvenil.

Las reuniones se llevarán a cabo el segundo y cuarto viernes de cada mes a las 7:00 p.m

Para más información, comuníquese con nuestra oficina.

PASTORAL CARE OF THE SICK AND HOMEBOUND

Pastoral Care ministry is a compassionate outreach that provides emotional support, spiritual guidance, & sacramental nourishment to individuals experiencing illness, grief, ageing or life transition.

For more information Contact:
Melissa Mateo - Coordinator
(910) 920-5893

YOUNG ADULT GROUP

All are welcome ages 18-26
Meetings are held Fridays at 7:30 p.m
for more information contact our office.
Coordinator - Estephanie Tolentino
Vice Coordinator- Yasmin Tolentino
Treasurer - Kevin Serrano
Secretary - Zion U.

PRAYER LIST



Please pray for our parishioners, especially those asking for prayers.
Por favor oren por nuestros feligreses, especialmente aquellos que piden oración:

Jerry Hall, Marilyn Hall, Rose Leake, Lela Cing, Ashelie M. Zuniga Posadas, Eulogia Barrera, Hortencia Reyes, Arnulfa Ambrocio, Johanna Hernandez, Ivette Argandona, Gregorio Marcelino Luis, Cristal Jimenez, Angel L Dolores, Charlie X. Morelos A., Alexander Morelos A., Pat Ostlund, Helene Gaede, Narcisa Laballero, Jose C. Carrillo.

PRAYER FOR MILITARY



Please keep in your prayers our men and women serving in the Armed Forces and for those serving abroad to return home safely to their families and loved ones:

Por favor, mantengan en sus oraciones a los hombres y mujeres que sirven en las Fuerzas Armadas, y pidan que aquellos que sirven en el extranjero regresen sanos y salvos junto a sus familias y seres queridos:

Devon Ravert, Brian Mimbs, Christopher Rosselot, Nathan Helm, Matthew Poland, Juan Delgado, Decorean Burney, Juan Carlos Piña Rincon, Zachary Randall, Jack Doroff, Riley J. Norris, Daniel Gomez Alejandro, Hector Luis Marquez Rivera, Alan Vasquez, Gabriel Enrique Lugo Guzman, Stephen Reep, Matisse Feldman

THE UNITY PRAYER

My adorable Jesus, May our feet journey together. May our hands gather in unity. May our hearts beat in unison. May our souls be in harmony. May our thoughts be as one. May our ears listen to the silence together. May our glances profoundly penetrate each other. May our lips pray together to gain mercy from the Eternal Father. Amen

**Flameoflove.us*



House Cleaning Services

Deep Cleaning, Basic Cleaning
Move in and Move out

Ms. Yadira

Free Estimates
(910) 691- 9347

All cleaning and pressing done on premises
Religious Garments
Alterations
Military Needs
Household Items
Comforters
Pick-up and Delivery Available

ANDERSON CLEANERS
Your Drycleaning Fix Since 1996
FAYETTEVILLE • NC

Address
8122 Cliffdale Rd
Fayetteville, NC 28314

Phone #
910-500-3338

Hours
Monday to Friday
7:30am to 7pm
Saturday
7:30am to 6pm
Closed Sunday



GUSTAVO & FLOR RAMOS
EMPRESARIOS INDEPENDIENTES

SE HACEN FACIALES DE LA MARCA ARISTRY
VENTAS DE PRODUCTOS PARA: LA CASA: UTENSILIOS, PARA LA COCINA,

DESINFECTANTE, LAVANDERÍA, SUPERFICIES.
SUPLEMANTOS Y VITAMINAS ETC.
(910)748-8360
(MENSAJE DE TEXTO)
WWW.AMWAY.COM/MYSHOP/GUSTAVOYFLORRAMOS

OL' BOYS
TRAILER RENTAL & JUNK REMOVAL
910-335-8887
"Give Us A Call For Your Next Haul!"
Josh Sekutera

Our Services

Trailer Rental:
- Deckover trailer
- Car Hauler
- Dump Trailer
- Utility Trailer
- Enclosed Trailer

Junk Removal:
- Residential
- Commercial
- Garage/ Storage Clean Out
- Refrigerator/ Appliances
- Yard Clean Up & more

www.obtrailers.com
Josh@obtrailers.com

Available
$100



Numero de telefono (910)301-8408

Available
$80



Paula Dingwall Broker/Owner
REALTOR® ABR® SRES® PSA RENE MRP C2EX SRS
Mobile: (910) 978-9934
Adress: 5135 Morganton Rd.
Suite 103 Rm 107
Fayetteville NC 28314
M-Fri: 9:30am - 7:30pm
Sat: 11am-7pm
WWW.HOMESATFTBRAGGNC.COM

BROTHERS INSURANCE SERVICES
AUTO-HOME-COMMERCIAL
-Auto -Vehicle
-Casa -Home
-Comercial -Commercial
Y mucho mas and much more
Se Habla Espanol
910-878-2369

110 E Central Ave,
Raeford, NC 28376

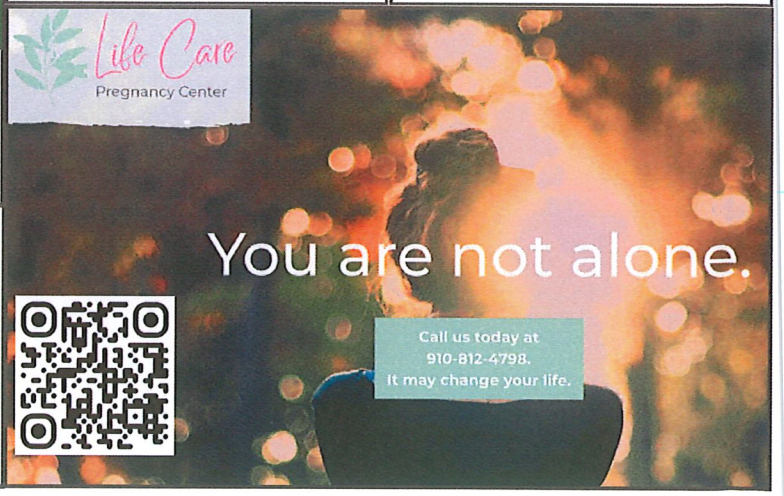

Sleepy Moon Ranch
(307) 761-9036
thesleepymoonranch@gmail.com
Alexia Huffman

Our Services Hablamos Español

- Bull Riding
- Beef and Cattle
- Goats
- Petting Zoo
- Birthday Parties
- Equipment Transport
- Animal Transport
- Stock Contracting

The Sleepy Moon Ranch
@thesleepymoonranch