St. Elizabeth of Hungary
Catholic Parish

Mailing Address: P.O. Box 665, Raeford, N.C. 28376
Web: http://www.stelizabethofhungaryraefordnc.org
Office Email: st.elizabeth.of.hungary@sehrcc.org
Office: 910-875-8803

Parish Priest ..... Fr. Edisson Urrego
Pastoral Assistant ..... Vilma Panas
Director of Faith Formation ..... Sherry Godoy
faith.formation@sehrcc.org
O.C.I.A. Coordinator ..... TJ Freeman
Coordinadora de R.I.C.A. ..... Verenice Moctezuma
Pastoral Care of the Sick ..... Melissa Mateo
Office Administrator ..... Maritza Grijalva
Office Administrator (Communications) ..... Isabel Poland
communications@sehrcc.org
Office Administrator (Bulletin) ..... Evelyn Luna
bulletin@sehrcc.org

29th Sunday in Ordinary Time
29° Domingo del Tiempo Ordinario
October 18, 2026 ~ 18 de Octubre del 2026

OFFICE HOURS/HORAS DE OFICINA
Tuesday/*Martes*: 10:00 am - 4:00 pm; Wednesday/*Miercoles*: 8:00 am - 2:00 pm
Thursday/*Jueves*: 9:00 am - 4:00 pm; Friday/*Viernes*: 8:00 am - 2:00 pm
Sunday/*Domingo*: 9:30 am - 3:00 pm

CONFESSIONS/CONFESIÓNES
Wednesday/*Miercoles* 5:00 pm - 6:00 pm ; Thursday/*Jueves* 6:00 pm - 6:50 pm ; Saturday/*Sabado* 3:30 pm - 4:30 pm.
Also scheduled by appointment / *Cualquier otra hora con cita previa.*

SACRAMENT OF THE ANOINTING OF THE SICK
Please call Fr. Edisson at the parish office for reception of this Sacrament before surgery, during a hospital stay or serious illness.

SACRAMENTO DE LA UNCIÓN DE LOS ENFERMOS
Por favor llamar a Padre Edisson a la oficina de la parroquia para recibir este sacramento antes de la cirugía, durante una hospitalización o enfermedad grave.

PASTORAL ASSISTANT
For assistance with baptism, weddings and quinceñeras, please contact Mrs. Vilma Panas at 910-249-9834.

ASISTENTE PASTORAL
Para asistencia con bautizos, bodas y quinceñeras, Por favor, póngase en contacto con la Sra. Vilma Panas al 910-249-9834

PASTORAL CARE OF THE SICK
Any request for Pastoral care, please contact Melissa Mateo at (910) 920-5893 for Communion to homebound, visitation from a Priest for Confession or Anointing of the sick.

PASTORAL DE LOS ENFERMOS
Cualquier solicitud de atención pastoral, póngase en contacto con Melissa Mateo al (910)920-5893 para Comunión a los confinados en casa, visita de |un Sacerdote para la Confesión o Unción de los enfermos.

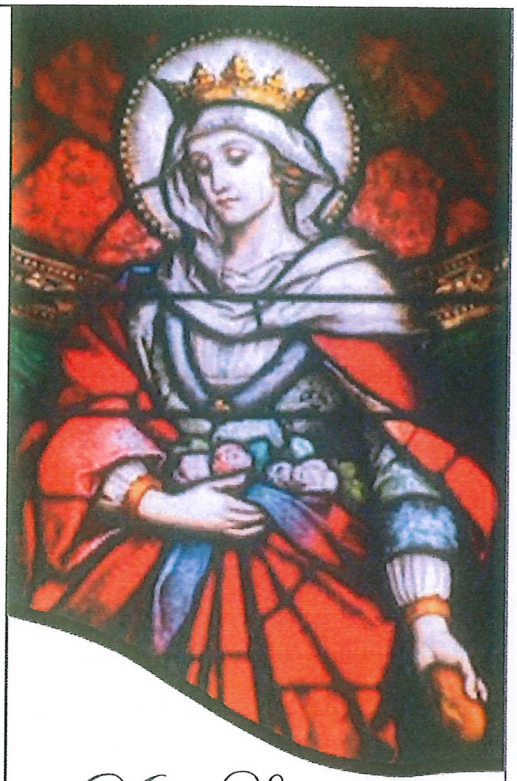

Mass Schedule
Horario de Misa

Sábado Misa Vigilia en Ingles
Saturday Vigil Mass
English.....5:00 pm

SUNDAY MASS
MISA LOS DOMINGOS

Misa en Español
Spanish Mass.....8:30am

Misa en Ingles
English Mass.....11:30am

Misa en Español
Spanish Mass.....1:30pm

WEEKDAY MASS
MISA DURANTE LA SEMANA

English Mass /*Misa en Ingles*
Monday.....No Mass/*Misa*
Tuesday, Thursday and
Friday.....11:30am
Wednesday.....6:30pm

Spanish Mass /*Misa en Español*
Martes y Jueves.....7:00pm

STEWARDSHIP REPORT FOR OCTOBER 11, 2026

Offertory **needed** for the week.....$4,872.80
Offertory **received** for the week.....$5,011.69
Online Offertory.....$195.06
Donations.....$1193.86
Church Maintenance $1,974.00

Thank you for your generosity. May God continue to bless all of you.

Gracias por su generosidad. Que Dios los siga bendiciendo.

WHEN TRAVELING

While traveling, please remember the needs of the Parish. You can support your parish either by dropping off your envelopes early or give online using the QR code:

Mientras viaja, recuerde las necesidades de la parroquia. Puede apoyar a su parroquia entregando sus sobres temprano o donando en línea usando el codigo QR:

40 Hour Adoration

We will begin our 40-Hour Adoration on
October 29th and continue through October 31st.
During this period of Adoration, we will need men available to look after the church and remain on standby as needed.
Thank you for your willingness to serve and help us during this special time of prayer and devotion.
Sign up sheet is posted the board near the office.

Adoración de las Cuarenta Horas

Comenzaremos nuestra Adoración de las 40 Horas el 29 de octubre y continuaremos hasta el 31 de octubre.
Durante este tiempo de adoración, necesitaremos hombres disponibles para cuidar la iglesia y permanecer atentos por si fuera necesario.
Gracias por su disposición para servir y ayudarnos durante este tiempo especial de oración y devoción.
La hoja de inscripción está disponible en el tablón de anuncios cerca de la oficina.

You are invited to attend a monthly Mass with the Elderly at Autumn Care.
When: Wednesday, October 28, 2026
Time: 10:00 am
Where: 1206 N Fulton St.
Raeford, NC 28376



READINGS FOR THE WEEK

Monday:	Eph 2:1-10; Lk 12:13-21
Tuesday:	Eph 2:12-22; Lk 12:35-38
Wednesday:	Eph 3:2-12; Lk 12:39-48
Thursday:	Eph 3:14-21; Lk 12:49-53
Friday:	Eph 4:1-6; Lk 12:54-59
Saturday:	Eph 4:7-16; Lk 13:1-9
Sunday:	Ex 22:20-26; 1 Thes 1:5-10; Mt 22:34-40

Make A Resolution to Your Marriage!

The Worldwide Marriage Encounter Experience helps couples to better communicate in all areas of their relationship. Make a good marriage a great one by attending

Worldwide Marriage Encounter Experience:
November 6-8, 2026 in
EMERALD ISLE, NC

For more information,
Visit WWME Website at
https://NCMarriageDiscovery.org
or contact them at
applications@NCMarriageDiscovery.org or
919-740-7435

HOURS OF ADORATION TO THE BLESSED SACRAMENT & CONFESSION
HORAS DE ADORACIÓN AL SANTÍSIMO SACRAMENTO Y CONFESIONES

Wednesday/*Miércoles*:
5:00 pm - 6:00 pm- Holy Hour & Confession
Hora Santa & Confesiones

Thursday/*Jueves*:
4:00 pm - 7:00 pm - Devotion to the Eucharist
Devoción al Santisimo
6:00 pm - 6:50 pm - Confession/*Confesiones*

Friday/*Viernes*:
4:00 pm - 6:00 pm - Devotion the Eucharist/
Devoción al Santísimo

Saturday/*Sabado*:
3:30 pm - 4:30 pm - Confession/ *Confesiones*

***Confessions also scheduled by appointment / Confesiónes cualquier otra hora con cita previa.**

THE MOST HOLY ROSARY

Please join our parishioners for the prayerful recitation of the Most Holy Rosary

Sunday at 8:00 am before the 8:30 am Mass~ Spanish
Sunday at 11:00 am before the 11:30 am Mass ~ English

Únase a nuestros feligreses para el rezo del Santísimo Rosario

Domingo a las 8:00 am antes de las 8:30 am Misa en Español
Domingo a las 11:00 am antes de las 11:30 am Misa en Inglés

WEEKLY EVENTS SCHEDULE
CALENDARIO DE EVENTOS SEMANALES

10/18 Sunday ~ *Domingo*
8:00 am - *El Santisimo Rosario*
9:45 am - *Santa Faz Led by Sodalidad de Maria*
10:15am - 11:15 am - Faith Formation
11:00 am - The Most Holy Rosary
3:00 pm - 4:00 pm - Faith Foramtion for Confirmation

10/19 Monday ~ *Lunes*
Office / *Oficina* - Closed

10/20 Tuesday ~ *Martes*
10:00 am - 4:00 pm - Office Hours / Horas de Oficina
7:45 pm - 8:45 pm - Escuela San Andres
7:45 pm - Santa Faz

10/21 Wednesday ~ *Miércoles*
8:00 am - 2:00 pm - Office Hours/ Horas de Oficina
5:00 pm - 6:00 pm - Holy Hour/ Confessions/ Benediction
5:30 pm - 6:00 pm - Rosary Led by Sodality of Mary
6:10 pm - 6:25 pm - Holy Face Chaplet
6:30 pm - 8:30 pm - OCIA

10/22 Thursday ~ *Jueves*
9:00 am - 4:00 pm - Office Hours/ Horas de Oficina
4:00 pm - 7:00 pm - Devotion to the Eucharist
6:00 pm - 6:50 pm - Holy Hour/Confessions/Benediction
6:00 pm - 6:30 pm - Rosario dirigido por Sodalidad de Maria
6:00 pm- 7:00 pm - Women's Faith & Fellowship Group
7:45 pm- 8:45 pm - Clases de Biblia
7:45 pm - 8:45 pm - Choir Practice - Spanish

10/23 Friday ~ *Viernes*
8:00 am - 2:00 pm - Office Hours/ Horas de Oficina
10:00 am - 11:00 am - Bible Study
4:00 pm - 6:00 pm - Devotions of the Eucharist
7:00 pm - 8:00 pm - *Grupo Juvenil*
7:30 pm - 8:30 pm - Young Adult Group

10/24 Saturday ~ *Sabado*
Office / Oficina - Closed
3:30 pm - 4:30 pm - Confessions
4:30 pm - 5:00 pm - Rosary Led by Sodality of Mary

MASS SCHEDULE & INTENTIONS
HORARIO DE LAS MISAS E INTENCIONES

Saturday ~ *Sabado* — **October 17, 2026**
5:00 pm Mass ~ English — **Pro Populo**

Sunday ~ *Domingo* — **October 18, 2026**
8:30 am Misa ~ Español — Charlie Morelos Aguilar (Health& Birthday)
11:30 am Mass ~ English — Damian Esquivel (Birthday)
1:30 pm Misa ~ Español — Fabian Reyes Martinez (Birthday)

Monday ~ *Lunes* — **October 19, 2026**
~No Mass~

Tuesday ~ *Martes* — **October 20, 2026**
11:30 am Mass ~ English — † Pacifico Aquiningoc
7:00 pm Misa ~ Español — Delvis Guzman Lopez & Cholo Guzman (In Thanksgiving for Health)

Wednesday ~ *Miércoles* — **October 21, 2026**
6:30 pm Mass ~ English — Reperations for Sins & Blashpemies commited against the Blessed Sacrament

Thursday ~ *Jueves* — **October 22, 2026**
11:30 am Mass ~ English — Victor Urrego & Gloria Patricia (Intentions)
7:00 pm Misa ~ Español — Geronimo Morelos Aguilar (Birthday & Conversion)

Friday ~ *Viernes* — **October 23, 2026**
11:30 am Mass ~ English — Isabel Poland (Birthday)

Saturday ~ *Sabado* — **October 24, 2026**
5:00 pm Mass ~ English — **Pro Populo**

Sunday ~ *Domingo* — **October 25, 2026**
8:30 am Misa ~ Español — † Maria del Carmen Pacheco
11:30 am Mass ~ English — † Julio James Delgado
1:30 pm Misa ~ Español — † Ailton Sebastian Tirado



SANCTUARY LAMP
LA LUZ DEL SANTUARIO

This week, in honor of the Blessed Sacrament, the Sanctuary Lamp is lit for **The Morelos Aguilar Family**

Esta semana, la Luz del Santuario, en honor al Santísimo Sacramento, arde por **la Familia Morelos Aguilar**

MASS INTENTIONS
LA INTENCIÓN DE MISA



Mass intention suggested donation is $10.00.
Sanctuary Light intention suggested donation is $10.00.

La donación sugerida para la intención de Misa es $10.00.
La donación sugerida para la intención de la luz del santurario es $10.00.

92 Questions

36. What are the seven sacraments; and which ones have you received?

Baptism, Penance, Holy Eucharist, Confirmation, Holy Orders, Matrimony, Anointing of the Sick. We have received Baptism, Penance, and Holy Eucharist.

CCC 1113; Mt 28:16; Jn 20:22-23; Lk 22:14-20; Jn 7:37-39; Jas 5:14-16; Heb 5:1-6; Mt 19:6

37. What are the sacraments you can only receive once?

Baptism, Confirmation, and Holy Orders. CCC 1272; Eph 4:30

38. When you were born, did you have Sanctifying Grace (a share in God's life)?

No. CCC 403, 1250; Col 1:12-14

39. Why are we not born with Sanctifying Grace?

Because we are born with original sin which is the loss of Sanctifying Grace.

CCC 403, 1250; Gn 3:23

40. Was any human person conceived without original sin?

Yes, Mary at her Immaculate Conception. CCC 491, 492; Lk 1:28

Should we Obey the Government?

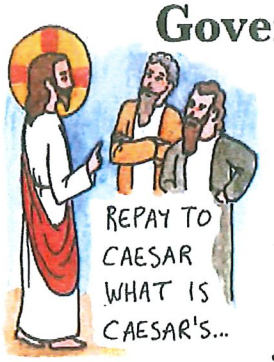

The Pharisees in today's Gospel reading were trying to trick Jesus and make Him say something wrong. They asked Him whether they should pay taxes to the pagan emperor. If He said no then He would be speaking against the emperor, but if He said yes then it would seem like He was saying that it was good for the Jews to be ruled by the pagan Romans.

But Jesus knew what the Pharisees were trying to do. He told them to show Him a coin, and asked them whose picture was on it. They said it was Caesar's (the Roman emperor's,) so Jesus told them, "Then repay to Caesar what is Caesar's and to God what is God's." He was telling them that they should obey the rulers of the land, but also that they should obey God.



We have two kinds of laws: God's laws and the laws of our governments. Both are for our own good, but God's laws are more important. We should obey the government's laws as long as they agree with God's laws, but we must always obey God's laws. Can you think of some laws that the government makes that are for our good?

7. Lust

The vice of the modern world



If any sin has an absolute death-grip on the modern world, it is the sin of lust.

Lust is the inordinate desire for sexual pleasure. The last several decades have taught us that once let loose from the boundaries of virtue, lust runs riot over ourselves and society.

As noted above with the pleasure associated with eating and drinking, sexual pleasure is a gift from God in its proper place. Our sexuality is the means God uses to bring couples together in the Sacrament of Holy Matrimony and to create new souls for the Kingdom of God. But **pursuing sexual pleasure outside the context of marriage is gravely sinful**. Isolating this pleasure from its proper context is exactly what the sexual revolution—or you might call it, the lust revolution—wanted to achieve. And look where we are.

Sins of lust include sex outside of marriage, but also any sort of immoderate intimacy (such as passionate kissing) that inflames or indulges this passion; engaging in impure thoughts or conversations; immodesty in dress; the use of impure movies, music, or other forms of entertainment; and all the unnatural sexual behaviors that our society is trying very hard to normalize.

Antidote: Vanquish Lust with CHASTITY

The opposite virtue to lust is **chastity**, through which we exercise control over our sexual desires and use them only in the way that God intended. The interior freedom that comes with this virtue might be surprising but is very real. It is a virtue that gives us joy and purity of mind, while also saving us from shame and regret.

92 Preguntas

36. ¿Cuáles son los siete sacramentos; y cuáles han recibido?
El Bautismo, la Penitencia, la Eucaristía, la Confirmación, la Orden Sacerdotal, el Matrimonio, la Unción de los Enfermos. Hemos recibido el Bautismo, la Penitencia y la Eucaristía.
CIC 1113; Mt 28:16; Jn 20:22-23; Lc 22:14-20; Jn 7:37-39; Stgo 5: 14-16; He 5:1-6; Mt 19:6

37. ¿Cuáles son los sacramentos que se pueden recibir una sola vez?
Bautismo, Confirmación y Orden Sagrado.
CIC 1272; Ef 4:30

38. Cuando naciste, ¿tuviste la gracia santificante (una participación en la vida de Dios)?
No. CIC 403, 1250; Col 1: 12-14

39. ¿Por qué nosotros no nacemos con la gracia santificante?
Porque nacemos con el pecado original, que es la pérdida de la gracia santificante.
CIC 403, 1250; Gén 03:23

40. ¿Hubo alguna persona humana concebida sin pecado original?
Sí, María, en su Inmaculada Concepción.
CIC 491, 492; Lc 1:28

Sing 2 the Lord...

a math puzzle

Figure out the answers to the math questions and use the answers to find the right words to fill in the blanks in today's Psalm.

Sing to the _____ a new _____;
4+4=__ 1+4=__

_____ to the Lord, all you _____.
4+2=__ 6+3=__

Tell his _____ among the _____
3+4=__ 1+1=__

among all _____,
2+1=__

his wondrous _____.
2+2=__

2 nations	6 sing
3 peoples	7 glory
4 deeds	8 Lord
5 song	9 lands

7. Lujuria

El vicio del mundo moderno



Si algún pecado tiene un control mortal absoluto sobre el mundo moderno, es el pecado de la lujuria.
La lujuria es el deseo desmesurado de placer sexual. Las últimas décadas nos han enseñado que una vez liberados de los límites de la virtud, la lujuria se desata sobre nosotros y la sociedad.
Como se señaló anteriormente con el placer asociado con comer y beber, el placer sexual es un regalo de Dios en el lugar que le corresponde. Nuestra sexualidad es el medio que Dios usa para unir a las parejas en el Sacramento del Santo Matrimonio y crear nuevas almas para el Reino de Dios.
Pero buscar el placer sexual fuera del contexto del matrimonio es un pecado grave. Aislar este placer de su contexto adecuado es exactamente lo que la revolución sexual (o, podríamos llamarla, la revolución de la lujuria) quería lograr. Y mira dónde estamos.
Los pecados de lujuria incluyen el sexo fuera del matrimonio, pero también cualquier tipo de intimidad inmoderada (como los besos apasionados) que inflama o complace esta pasión; participar en pensamientos o conversaciones impuros; inmodestia en la vestimenta; el uso de películas, música u otras formas de entretenimiento impuras; y todos los comportamientos sexuales antinaturales que nuestra sociedad se esfuerza mucho por normalizar.
Antídoto: Vencer la lujuria con CASTIDAD
La virtud opuesta a la lujuria es la castidad, a través de la cual ejercemos control sobre nuestros deseos sexuales y los usamos sólo de la manera que Dios quiso. La libertad interior que conlleva esta virtud puede resultar sorprendente, pero es muy real. Es una virtud que nos da alegría y pureza de mente, al mismo tiempo que nos salva de la vergüenza y el arrepentimiento.

We warmly welcome new members to our parish community!

If you are considering St. Elizabeth of Hungary as your parish home but have not yet registered, please complete a parish registration form, available at the back of the church or our parish office, and return it to the parish office. You may also register online through our website by completing the electronic registration form. We are grateful to have you with us and look forward to welcoming you into our parish family!

¡Les damos una cordial bienvenida a los nuevos miembros de nuestra comunidad parroquial!

Si está considerando a Santa Isabel de Hungría como su hogar parroquial, pero aún no se ha registrado, le invitamos a completar un formulario de inscripción parroquial, disponible en la parte posterior de la iglesia o en la oficina parroquial, y entregarlo en la oficina parroquial. También puede registrarse en línea a través de nuestro sitio web completando el formulario de inscripción electrónica. ¡Nos alegra que esté con nosotros y esperamos darle la bienvenida a nuestra familia parroquial!

Clases de Biblia

Los invitamos a participar en nuestras clases de Biblia todos los Jueves a las 7:45 p.m

Bible Study

Everyone is welcome to join our Bible Study every Friday at 10:00 a.m.

Bulletin Ads

Support the printing of our parish bulletin by advertising your business! For more information call or email the Parish Office. Each ad runs for one year. Reserve your space today!

¡Apoye la impresión de nuestro boletín parroquial anunciando su negocio! Para más información, comuníquese con la Oficina Parroquial. ¡Cada anuncio tiene una duración de un año! Reserve su espacio hoy mismo.

Text **APP** to **88202** to download our parish app.
*Envie un mensaje de **APP** al **888202** para descargar nuestra aplicacion parroquia.*



<u>Our choir is looking for new members!</u> If you are interested in singing with us, please stop by the office for more information or to sign up. We would be delighted to welcome you to the choir.
No experience is required!

<u>Nuestro coro busca nuevos miembros!</u> *Si le interesa cantar con nosotros, por favor pase por la oficina para obtener más información o para inscribirse. Estaremos encantados de darle la bienvenida al coro. No se requiere experiencia!*



NOVEMBER BIRTHDAY POTLUCK

Join us on **Saturday, November 21st** as we celebrate our parishioners with November birthdays. If your birthday is in November, bring your family and friends and join us for our birthday celebration potluck. Please sign up on the sheet located near the office if you would like to participate in this event.

*Acompáñenos el **Sábado, 21 de Noviembre** para celebrar a nuestros feligreses que cumplen años en Noviembre. Si su cumpleaños es en Noviembre, traiga a su familia y amigos y acompáñenos a nuestra comida compartida para celebrar el cumpleaños. Por favor registrese en la hoja ubicada cerca de la oficina si desea participar en este evento.*

MEN'S SPIRITUALITY GROUP

The Men's Spirituality Group welcomes men over the age of 18. Meetigs are held every 2nd and 4th Sunday of the Month.

Next Meeting: October 25 Chapel @3:00 p.m

For more information contact
TJ Freeman - Coordinator
(910) 916-9609

ESCUELA SAN ANDRES

(Currently only available in Spanish)

Los miembros se reúnen los martes después de la Misa de las 7:00 p. m.

Para obtener más información, comuníquese con la oficina parroquial.

WOMEN'S FAITH AND FELLOWSHIP GROUP

Join us for **faith, fellowship, and a beautiful study of the Feminine Genius.**

Next Meeting: October 22, Classroom 2 @ 6:00 p.m
For more information, please contact the parish office.

Coordinator - Laurel Doroff

NOCTURNAL ADORADORES

(Currently only available in Spanish)

Todos son bienvenidos a la Adoración el primer Sábado de cada mes.
Se requiere un libro de liturgia.
Para más información, comuníquese con nuestra oficina.

Coordinador - Rogelio

SODALITY OF MARY

Meetings are held monthly on the first Saturday of every month after 9:00 am Mass. Come and join the Sodality of Mary for a time of fellowship, charity, and devotion. All are welcome as we gather in faith, strengthen our spiritual lives, and serve one another with love. For more information contact our parish office.

Coordinator - Clarisse

GRUPO JUVENIL

Se invita cordialmente a todos los jóvenes de 13 a 17 años a formar parte de nuestro grupo juvenil.

Las reuniones se llevarán a cabo el segundo y cuarto viernes de cada mes a las 7:00 p.m

Para más información, comuníquese con nuestra oficina.

PASTORAL CARE OF THE SICK AND HOMEBOUND

Pastoral Care ministry is a compassionate outreach that provides emotional support, spiritual guidance, & sacramental nourishment to individuals experiencing illness, grief, ageing or life transition.

For more information Contact:
Melissa Mateo - Coordinator
(910) 920-5893

YOUNG ADULT GROUP

All are welcome ages 18-26
Meetings are held Fridays at 7:30 p.m
for more information contact our office.
Coordinator - Estephanie Tolentino
Vice Coordinator- Yasmin Tolentino
Treasurer - Kevin Serrano
Secretary - Zion U.

PRAYER LIST



Please pray for our parishioners, especially those asking for prayers.
Por favor oren por nuestros feligreses, especialmente aquellos que piden oración:

Jerry Hall, Marilyn Hall, Rose Leake, Lela Cing, Ashelie M. Zuniga Posadas, Eulogia Barrera, Hortencia Reyes, Arnulfa Ambrocio, Johanna Hernandez, Ivette Argandona, Gregorio Marcelino Luis, Cristal Jimenez, Angel L Dolores, Charlie X. Morelos A., Alexander Morelos A., Pat Ostlund, Helene Gaede, Narcisa Laballero, Jose C. Carrillo.

PRAYER FOR MILITARY



Please keep in your prayers our men and women serving in the Armed Forces and for those serving abroad to return home safely to their families and loved ones:

Por favor, mantengan en sus oraciones a los hombres y mujeres que sirven en las Fuerzas Armadas, y pidan que aquellos que sirven en el extranjero regresen sanos y salvos junto a sus familias y seres queridos:

Devon Ravert, Brian Mimbs, Christopher Rosselot, Nathan Helm, Matthew Poland, Juan Delgado, Decorean Burney, Juan Carlos Piña Rincon, Zachary Randall, Jack Doroff, Riley J. Norris, Daniel Gomez Alejandro, Hector Luis Marquez Rivera, Alan Vasquez, Gabriel Enrique Lugo Guzman, Stephen Reep, Matisse Feldman

THE UNITY PRAYER

My adorable Jesus, May our feet journey together. May our hands gather in unity. May our hearts beat in unison. May our souls be in harmony. May our thoughts be as one. May our ears listen to the silence together. May our glances profoundly penetrate each other. May our lips pray together to gain mercy from the Eternal Father. Amen

*Flameoflove.us

House Cleaning Services

Deep Cleaning, Basic Cleaning
Move in and Move out

Ms. Yadira

Free Estimates
(910) 691- 9347







All cleaning and pressing done on premises
Religious Garments
Alterations
Military Needs
Household Items
Comforters
Pick-up and Delivery Available

ANDERSON CLEANERS
Your Drycleaning Fix Since 1996
FAYETTEVILLE • NC

Address
8122 Cliffdale Rd
Fayetteville, NC 28314

Phone #
910-500-3338

Hours
Monday to Friday
7:30am to 7pm
Saturday
7:30am to 6pm
Closed Sunday



GUSTAVO & FLOR RAMOS
EMPRESARIOS INDEPENDIENTES

SE HACEN FACIALES DE LA MARCA ARISTRY
VENTAS DE PRODUCTOS PARA: LA CASA: UTENSILIOS, PARA LA COCINA,

DESINFECTANTE, LAVANDERÍA, SUPERFICIES.
SUPLEMANTOS Y VITAMINAS ETC.
(910)748-8360
(MENSAJE DE TEXTO)
WWW.AMWAY.COM/MYSHOP/GUSTAVOYFLORRAMOS

OL' BOYS
TRAILER RENTAL & JUNK REMOVAL
910-335-8887
"Give Us A Call For Your Next Haul!"
Josh Sekutera

Our Services

Trailer Rental:
- Deckover trailer
- Car Hauler
- Dump Trailer
- Utility Trailer
- Enclosed Trailer

Junk Removal:
- Residential
- Commercial
- Garage/ Storage Clean Out
- Refrigerator/ Appliances
- Yard Clean Up & more

www.obtrailers.com
Josh@obtrailers.com

Captain Larry's Seafood House
Call: (910)502-9294
Website:
captainlarryseafoodhouse.com
Time: Tues - Sat
11:00 am - 9:00 pm



Numero de telefono (910)301-8408





Homes at FORT BRAGG
Paula Dingwall Broker/Owner
REALTOR® ABR® SRES® PSA RENE MRP C2EX SRS
Mobile: (910) 978-9934
Adress: 5135 Morganton Rd.
Suite 103 Rm 107
Fayetteville NC 28314
M-Fri: 9:30am - 7:30pm
Sat: 11am-7pm
WWW.HOMESATFTBRAGGNC.COM

BROTHERS INSURANCE SERVICES
AUTO-HOME-COMMERCIAL
-Auto -Vehicle
-Casa -Home
-Comercial -Commercial
Y mucho mas and much more
Se Habla Espanol
910-878-2369

110 E Central Ave,
Raeford, NC 28376

CAPTAIN LARRY'S SEAFOOD HOUSE
Laurinburg, North Carolina
"A Family Tradition Since 1993"

Open Monday - Saturday

Superior Bakery
2433 Hope Mills Road
Fayetteville, NC 28304
(910) 424-4242
Quality Baked Goods Since 1956

6:00 am - 3:00 pm

Life Care
Pregnancy Center

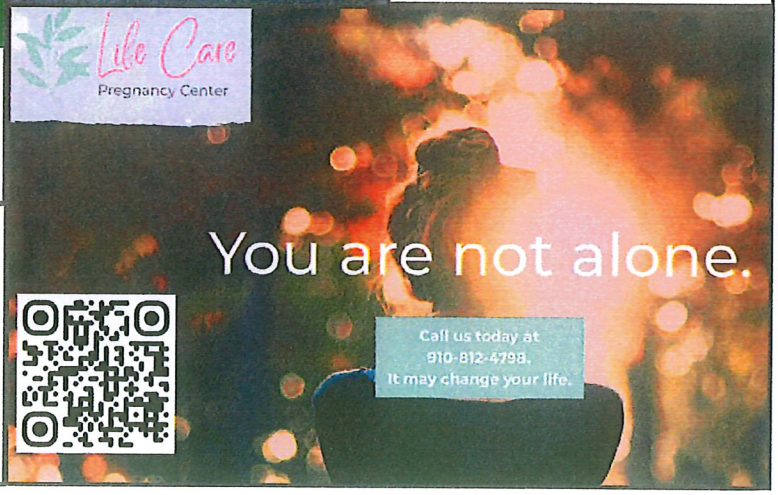

Sleepy Moon Ranch
(307) 761-9036
thesleepymoonranch@gmail.com
Alexia Huffman

Our Services Hablamos Español
- Bull Riding
- Beef and Cattle
- Goats
- Petting Zoo
- Birthday Parties
- Equipment Transport
- Animal Transport
- Stock Contracting

The Sleepy Moon Ranch
@thesleepymoonranch

Fall Calandar

October/ *octubre*

October 22nd - Womens Faith & Fellowship Group 6:00pm
October 23rd - *Grupo Juvenil 7:00 pm*
October 25th - Foodsale / *Venta de Comida Después de cada Misa*
Men's Spirituality Group 3:00 pm
October 28th - Autumn Care Mass 10:00 am
October 29th - 40 Hours begins with 11:30 am Mass
October 31st - Closing of 40 Hours 4:00 pm

Young Adult Group Meetings October 23rd & 30th at 7:00pm



November/ *noviembre*

November 1st - Guadalupe Committee meeting /
Reunión del comité de celebración de Guadalupe
10:00 am

November 2nd - All Soul's Mass/ *Misa de los Fieles Difuntos*
11:30 am~ Mass ~ English
7:00 pm ~ Misa~ Español

November 5th - Anointing of the Sick During Mass / *Unción de los enfermos durante la Misa*
11:30 am ~ Mass ~ English
7:00 p.m ~ Misa ~ Español

Novmeber 6th - First Friday Devotion / *Devoción de los Primeros Viernes*
11:30 am ~ Mass ~ English
7:00 pm ~ Misa ~ Español

November 7th - First Saturday Devotion/ *Devoción de los Primeros Sábados*
9:00 ~ Mass ~ Blingual / Misa Bilingüe
Sodality of Mary Meeting / *Reunión de la Sodalidad de María* **11:00 am**
Adoración Nocturnal 8:30 pm

November 8th - Mens Spirituality Group 3:00 pm
November 9th - All Soul's Novena Mass / *Misa de la novena por los Fieles Difuntos*
6:30 pm ~ Mass ~ Bilingual/ *Misa Bilingüe*
November 13th - *Grupo Juvenil 7:00 pm*
November 21st - Birthday Potluck Celebraction / *Celebración de Cumpleaños*
November 22nd - Men's Spirituality Group 3:00 pm
November 25th - Autumn Care Mass 10:00 am
November 26th - Thanksgiving Day Mass
10:000 am ~ Mass ~ Bilingual / *Misa Bilingüe*
November 27th - *Grupo Juvenil 7:00 pm*

Young Adult Group Meetings November 13th, 20th, and 27th at 7:00pm