

- Symbol key**
-  COLORDash Par H7X (8)
 -  COLORado PXL Bar 16 (26)
 -  Rogue RZX Wash (4)
 -  Color Strike M (4)
 -  Maverick Force S Spot (4)

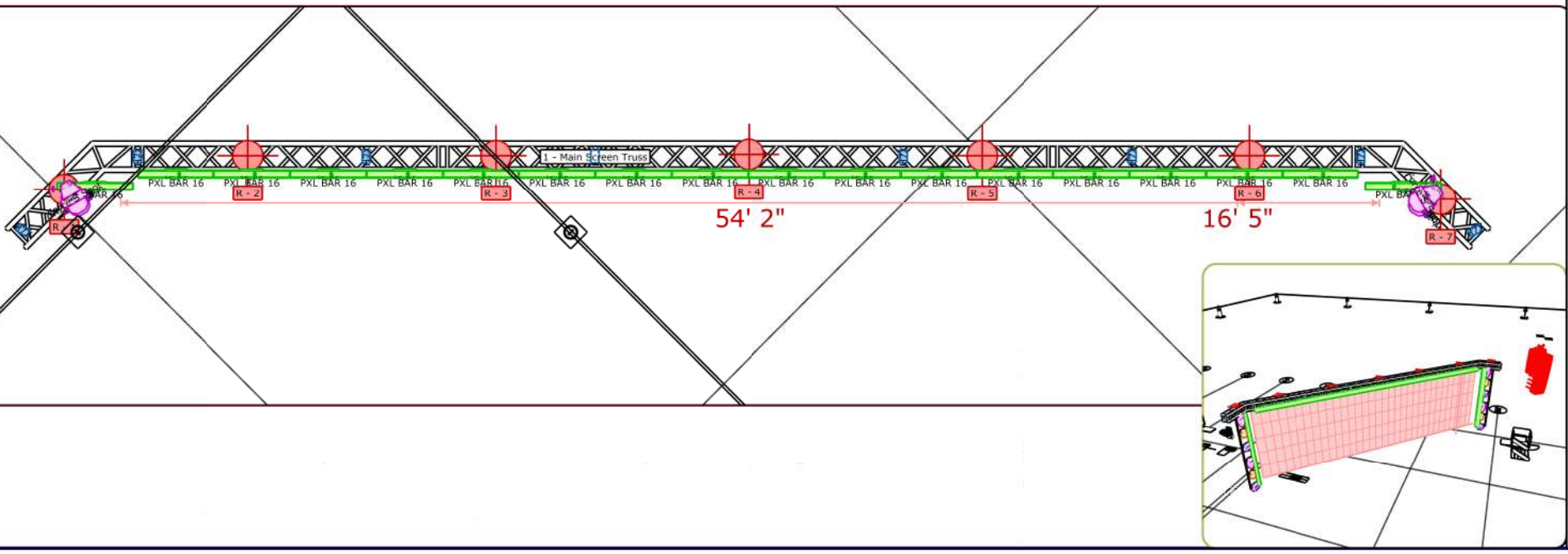

RRC Project

Layout 1- Main Screen Front / Top

Project location: New Building

Disclaimer:

This drawing is the intellectual property of Rich Tyme Audiovisual. This drawing has been produced for the client for the project on the site shown. It was prepared for a purpose agreed with the client and will have a commensurate degree of accuracy. It is not a record "as built". This drawing is not intended for use by any other person or for any other purpose than that specified here. Rich Tyme Audiovisual accept no liability whatsoever if this drawing is used by any other person or for any other purpose. Rich Tyme Audiovisual stands to make claims of there is contravention of this disclaimer.

Date Drawn: 20 Feb 2023 - V1
 Drawing author: Stefan vd Walt

Top Screen Finger

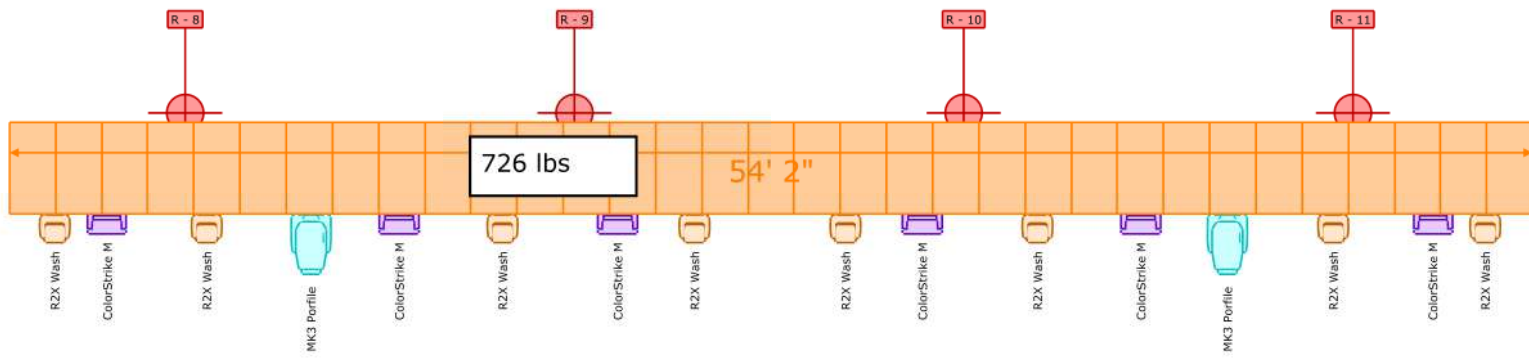

- Symbol key
-  Rogue R2X Wash (8)
 -  Maverick MK3 Profile (2)
 -  Color Strike M (6)

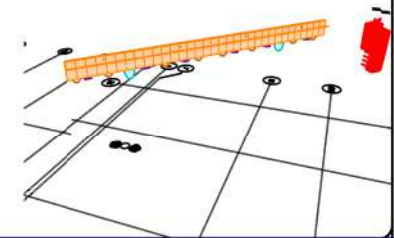
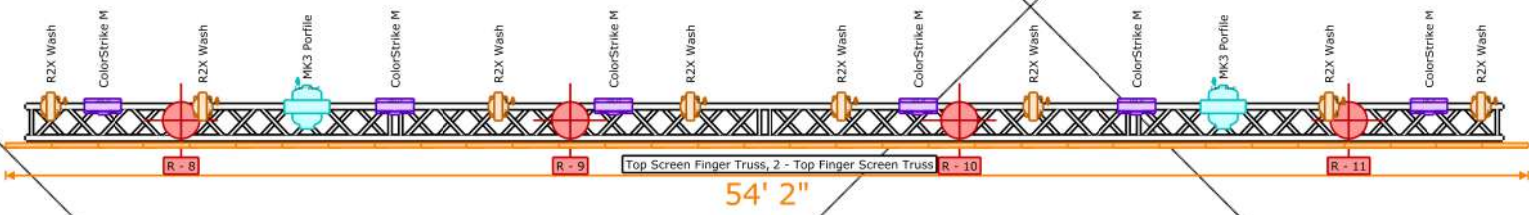

RRC Project

Project location: New Building

Disclaimer:

This drawing is the intellectual property of Rich Tyme Audiovisual. This drawing has been produced for the client for the project on the site shown. It was prepared for a purpose agreed with the client and will have a commensurate degree of accuracy. It is not a record "as built". This drawing is not intended for use by any other person or for any other purpose than that specified here. Rich Tyme Audiovisual accept no liability whatsoever if this drawing is used by any other person or for any other purpose. Rich Tyme Audiovisual stands to make claims of there is contravention of this disclaimer.

Layout 2 - Top Finger Screen Truss Front / Top

Date Drawn: 20 Feb 2023 - V1
Drawing author: Stefan vd Walt

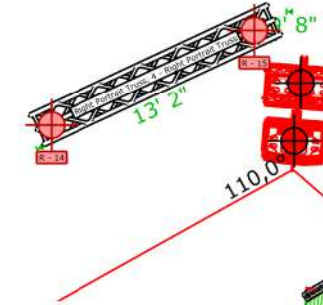
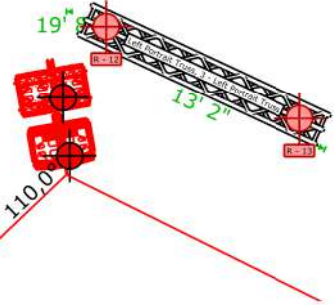
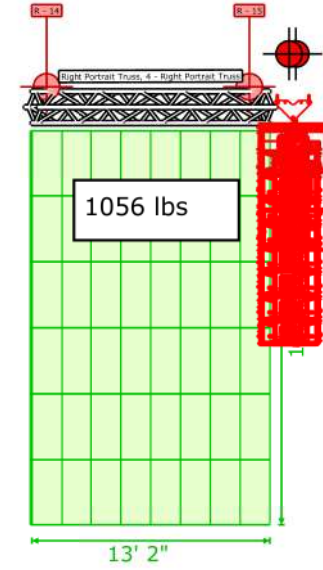
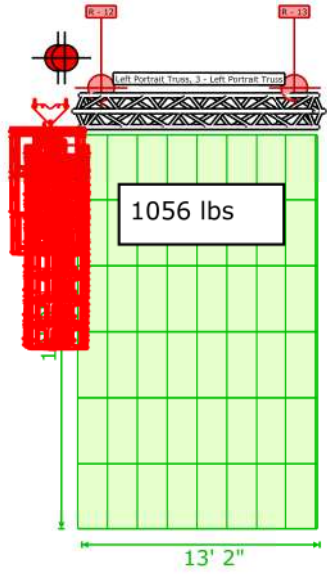

RRC Project

Project location: New Building

Disclaimer:

This drawing is the intellectual property of Rich Tyme Audiovisual. This drawing has been produced for the client for the project on the site shown. It was prepared for a purpose agreed with the client and will have a commensurate degree of accuracy. It is not a record "as built". This drawing is not intended for use by any other person or for any other purpose than that specified here. Rich Tyme Audiovisual accept no liability whatsoever if this drawing is used by any other person or for any other purpose. Rich Tyme Audiovisual stands to make claims of there is contravention of this disclaimer.

Layout 3/4 - L+R Portraits

Date Drawn: 20 Feb 2023 - V1
 Drawing author: Stefan vd Walt

Symbol key

-  COLORdash Par H7X (12)
-  Rogue R3 Beam (6)
-  Maverick Force S Spot (4)

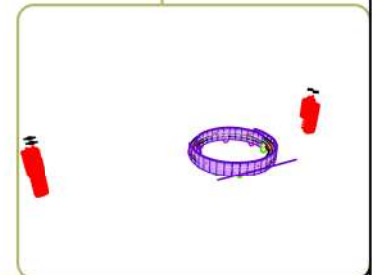
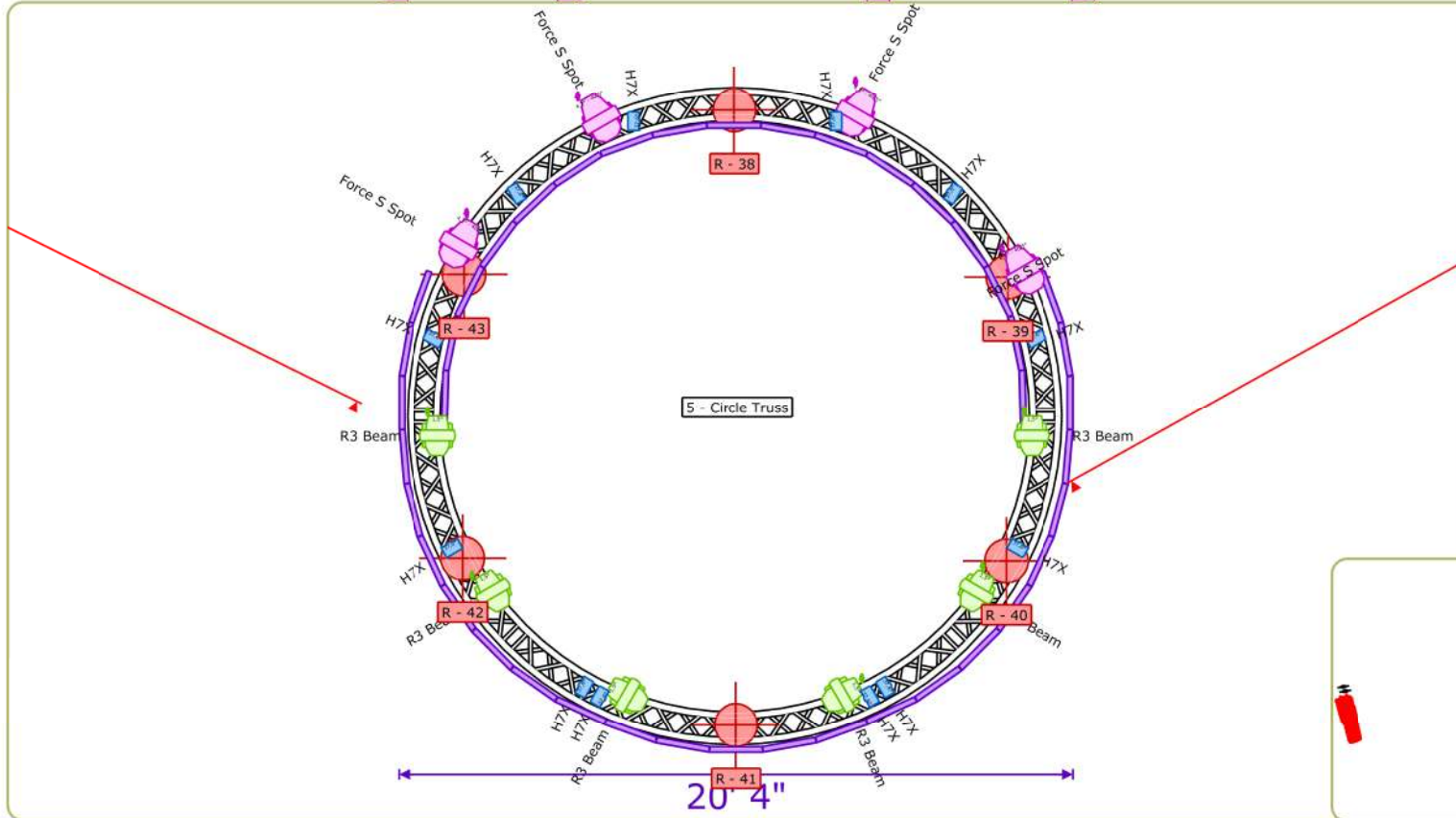
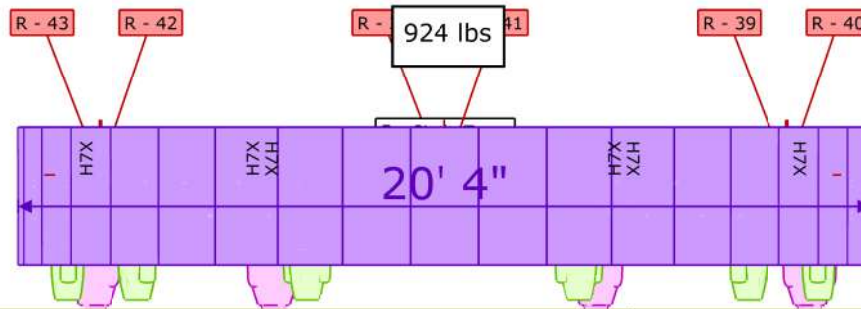

RRC Project

Layout 5 - Circle Truss

Project location: New Building

Disclaimer:

This drawing is the intellectual property of Rich Tyme Audiovisual. This drawing has been produced for the client for the project on the site shown. It was prepared for a purpose agreed with the client and will have a commensurate degree of accuracy. It is not a record "as built". This drawing is not intended for use by any other person or for any other purpose than that specified here. Rich Tyme Audiovisual accept no liability whatsoever if this drawing is used by any other person or for any other purpose. Rich Tyme Audiovisual stands to make claims of there is contravention of this disclaimer.

Date Drawn: 20 Feb 2023 - V1
 Drawing author: Stefan vd Walt

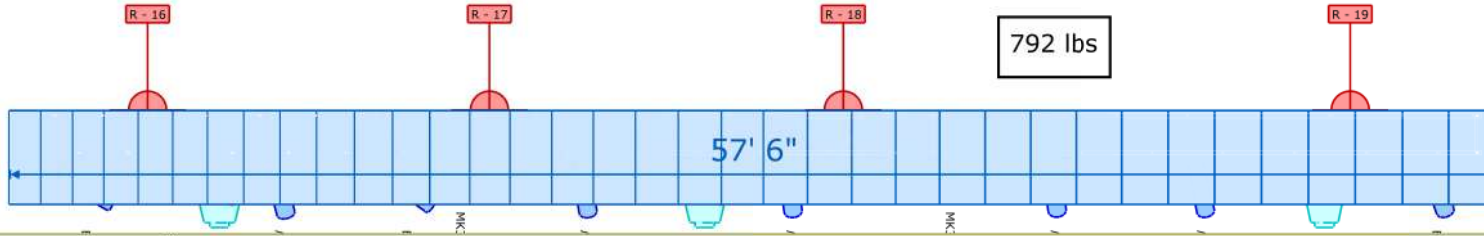

- Symbol key
-  Maverick MK3 Wash (2)
 -  Ovation E-260WW (8)
 -  Maverick MK3 Profile (3)
 -  Maverick Force S Spot (4)

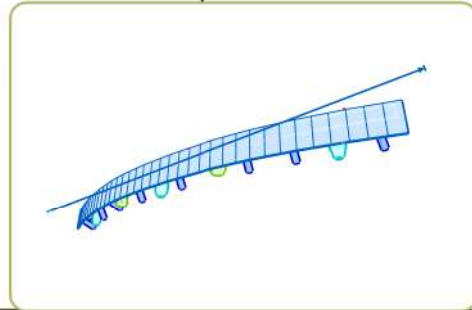
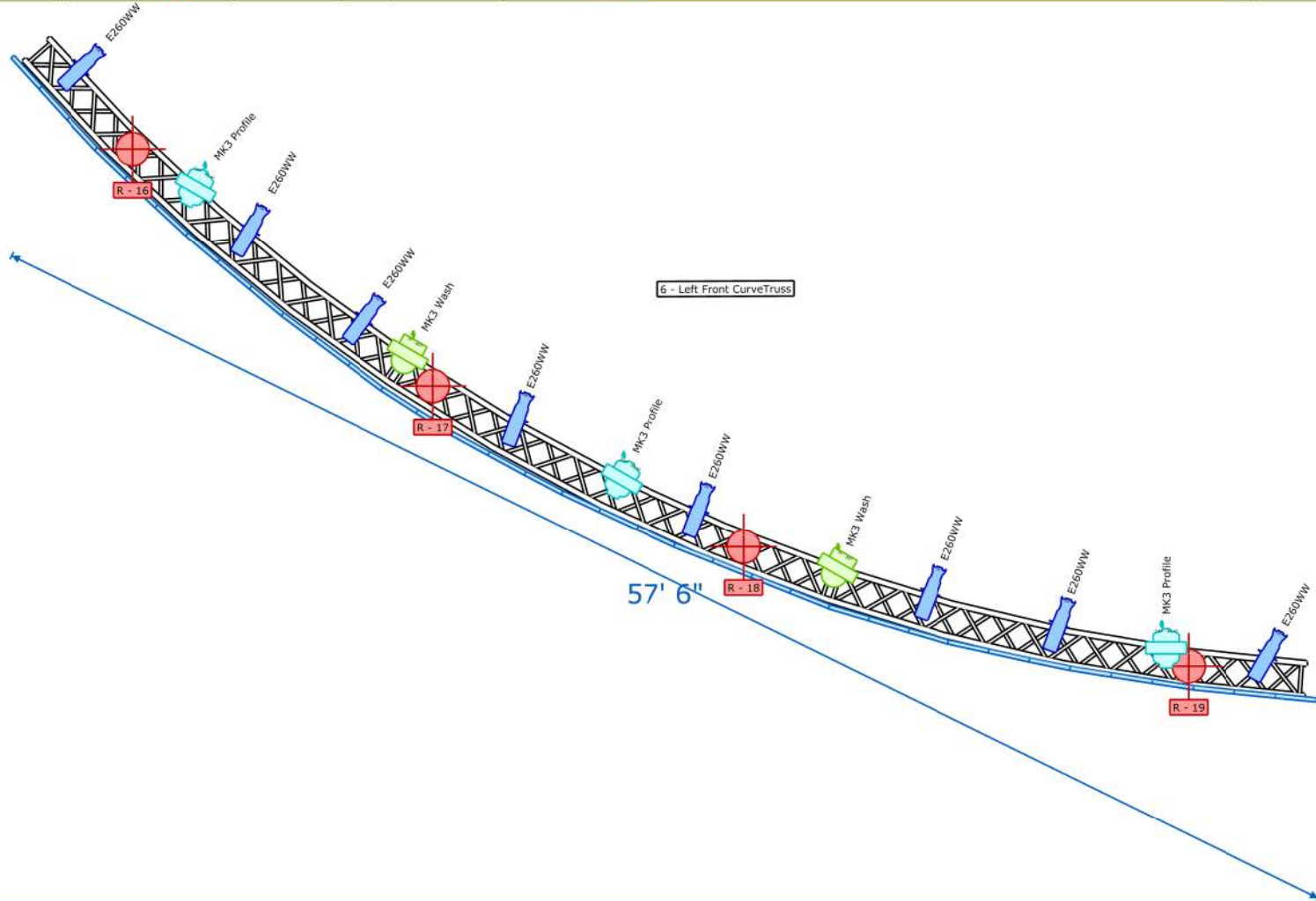

RRC Project

Layout 6 - Left Front Curve Truss Only

Project location: New Building

Disclaimer:

This drawing is the intellectual property of Rich Tyme Audiovisual. This drawing has been produced for the client for the project on the site shown. It was prepared for a purpose agreed with the client and will have a commensurate degree of accuracy. It is not a record "as built". This drawing is not intended for use by any other person or for any other purpose than that specified here. Rich Tyme Audiovisual accept no liability whatsoever if this drawing is used by any other person or for any other purpose. Rich Tyme Audiovisual stands to make claims of there is contravention of this disclaimer.

Date Drawn: 20 Feb 2023 - V1
 Drawing author: Stefan vd Walt

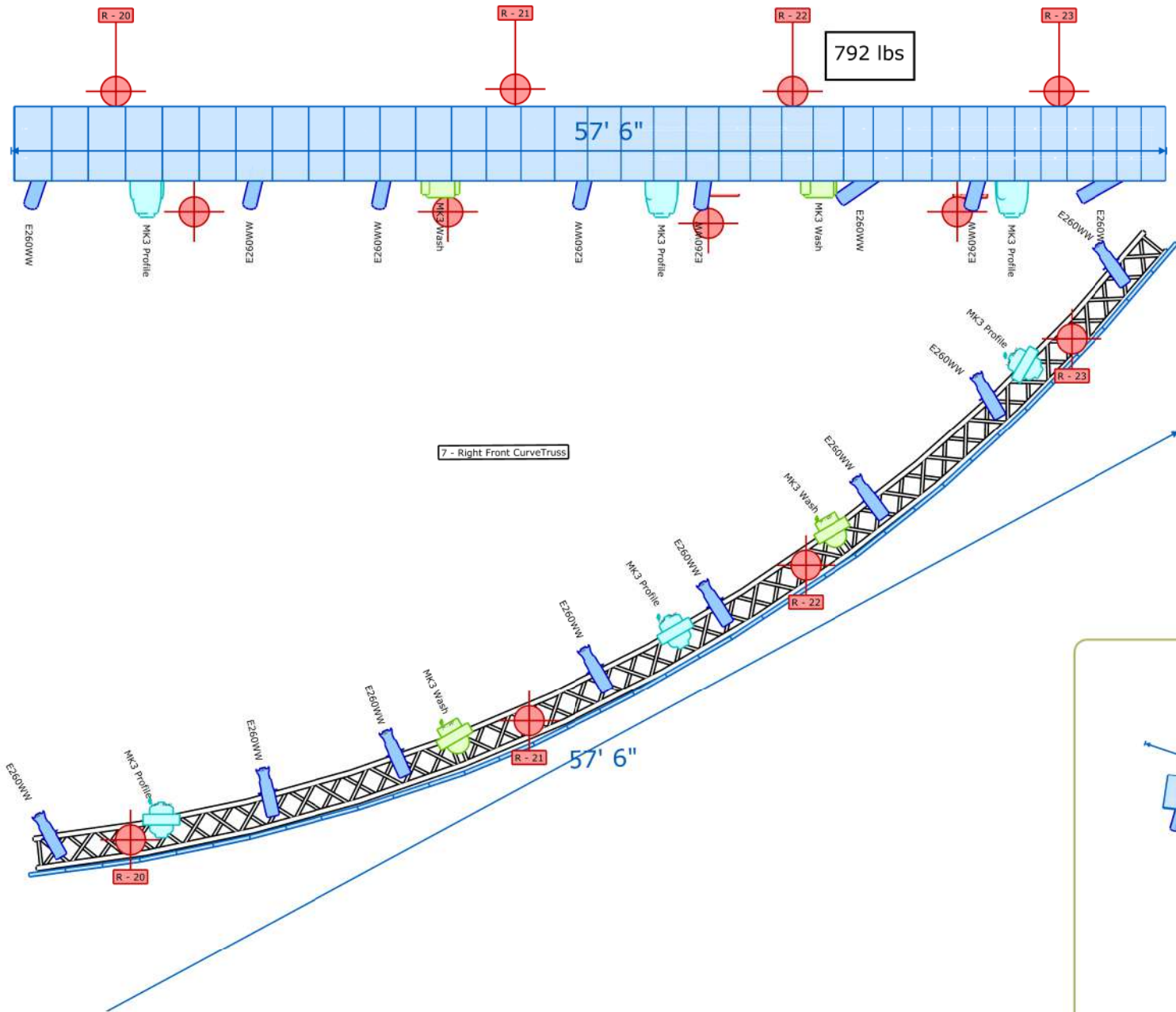

- Symbol key
-  Maverick MK3 Wash (2)
 -  Ovation E-260WW (8)
 -  Maverick MK3 Profile (3)
 -  Maverick Force S Spot (4)

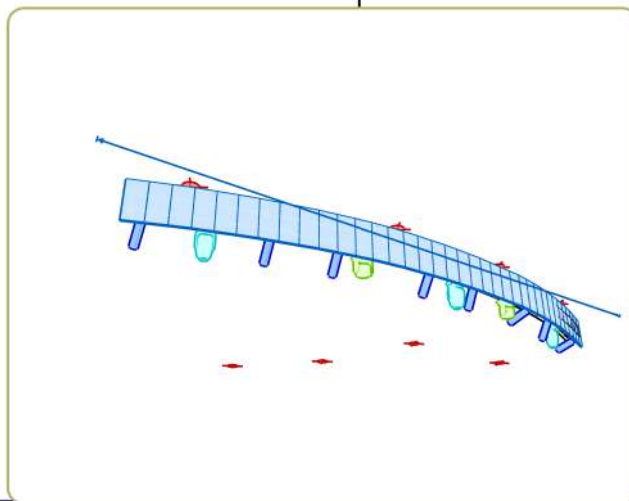

RRC Project

Layout 7 - Right Front Curve Truss Only

Project location: New Building
Disclaimer:

This drawing is the intellectual property of Rich Tyme Audiovisual. This drawing has been produced for the client for the project on the site shown. It was prepared for a purpose agreed with the client and will have a commensurate degree of accuracy. It is not a record "as built". This drawing is not intended for use by any other person or for any other purpose than that specified here. Rich Tyme Audiovisual accept no liability whatsoever if this drawing is used by any other person or for any other purpose. Rich Tyme Audiovisual stands to make claims of there is contravention of this disclaimer.

Date Drawn: 20 Feb 2023 - V1
Drawing author: Stefan vd Walt

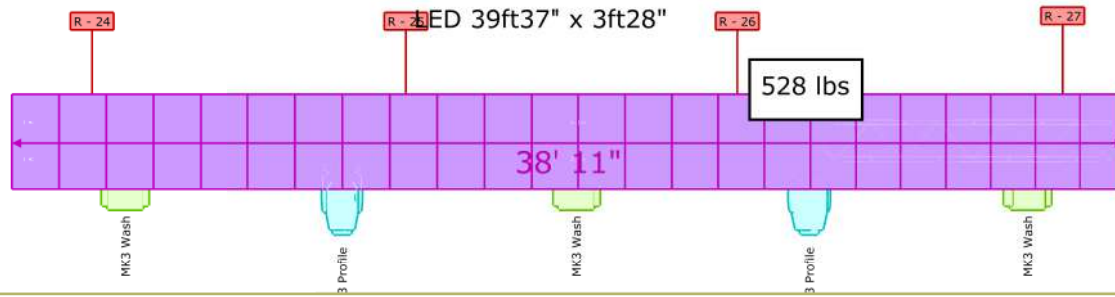

- Symbol key
- Maverick MK3 Wash (3)
 - Maverick MK3 Profile (2)

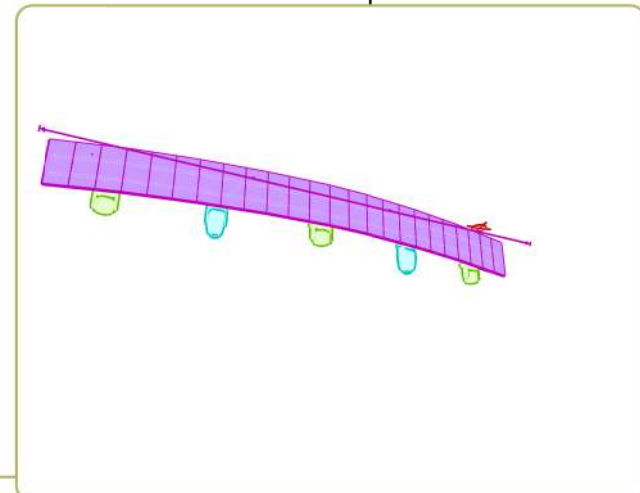
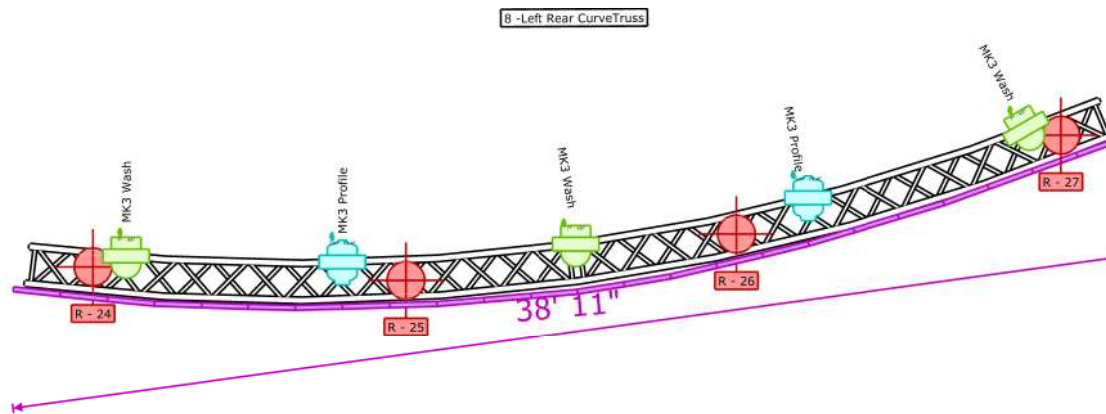

RRC Project

Project location: New Building

Disclaimer:

This drawing is the intellectual property of Rich Tyme Audiovisual. This drawing has been produced for the client for the project on the site shown. It was prepared for a purpose agreed with the client and will have a commensurate degree of accuracy. It is not a record "as built". This drawing is not intended for use by any other person or for any other purpose than that specified here. Rich Tyme Audiovisual accept no liability whatsoever if this drawing is used by any other person or for any other purpose. Rich Tyme Audiovisual stands to make claims of there is contravention of this disclaimer.

Layout 8 - Left Rear Curve Truss Only

Date Drawn: 20 Feb 2023 - V1
 Drawing author: Stefan vd Walt



LED 39ft37" x 3ft28"

528 lbs

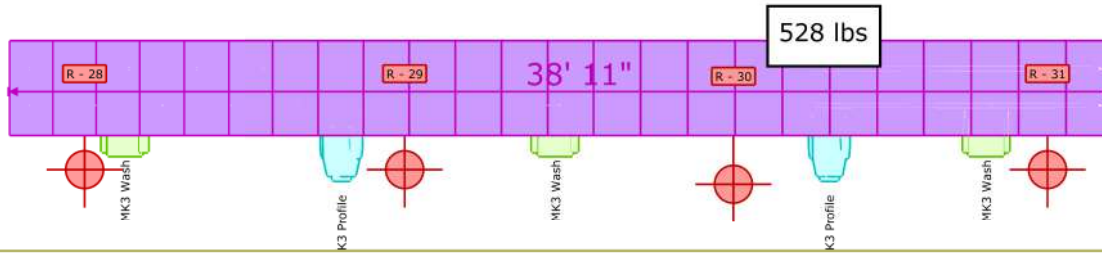

Symbol key

- Maverick MK3 Wash (3)
- Maverick MK3 Profile (2)

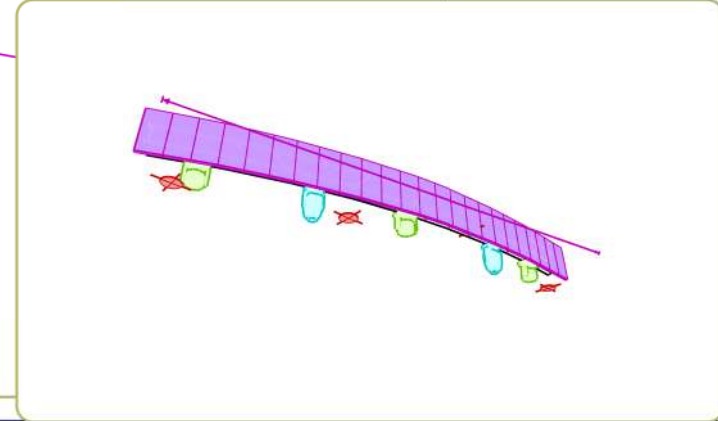
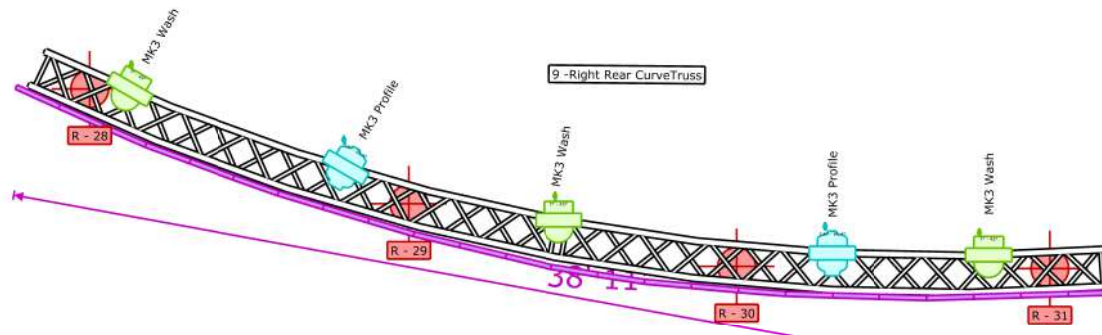

RRC Project

Project location: New Building

Disclaimer:

This drawing is the intellectual property of Rich Tyme Audiovisual. This drawing has been produced for the client for the project on the site shown. It was prepared for a purpose agreed with the client and will have a commensurate degree of accuracy. It is not a record "as built". This drawing is not intended for use by any other person or for any other purpose than that specified here. Rich Tyme Audiovisual accept no liability whatsoever if this drawing is used by any other person or for any other purpose. Rich Tyme Audiovisual stands to make claims of there is contravention of this disclaimer.

Layout 9 - Right Rear Curve Truss Only

Date Drawn: 20 Feb 2023 - V1
Drawing author: Stefan vd Walt

Symbol key

-  Maverick MK3 Wash (3)
-  Maverick MK3 Profile (2)

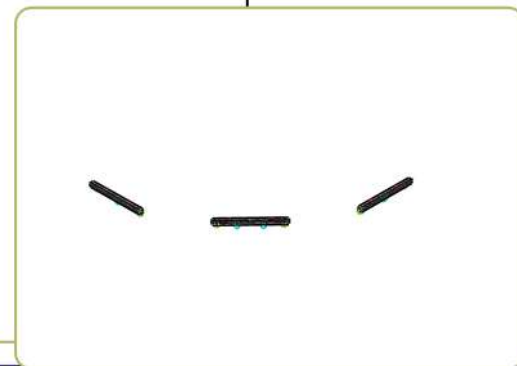
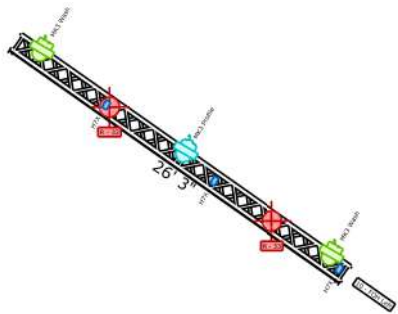
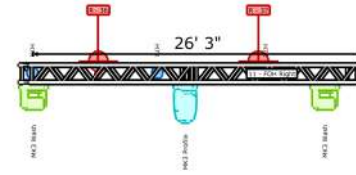
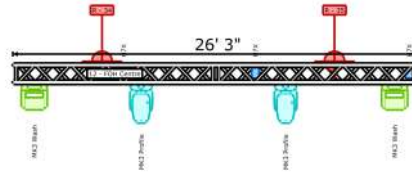
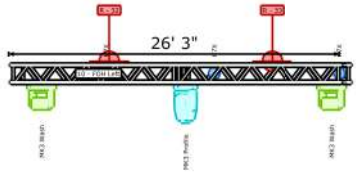

RRC Project

Project location: New Building

Disclaimer:

This drawing is the intellectual property of Rich Tyme Audiovisual. This drawing has been produced for the client for the project on the site shown. It was prepared for a purpose agreed with the client and will have a commensurate degree of accuracy. It is not a record "as built". This drawing is not intended for use by any other person or for any other purpose than that specified here. Rich Tyme Audiovisual accept no liability whatsoever if this drawing is used by any other person or for any other purpose. Rich Tyme Audiovisual stands to make claims of there is contravention of this disclaimer.

Layout 10/12 - FOH Section ONLY

Date Drawn: 20 Feb 2023 - V1
 Drawing author: Stefan vd Walt



- Symbol key
- COLORdash Par H7X (8)
 - Rogue R2X Wash (12)
 - Rogue R3 Beam (11)
 - Color Strike M (4)

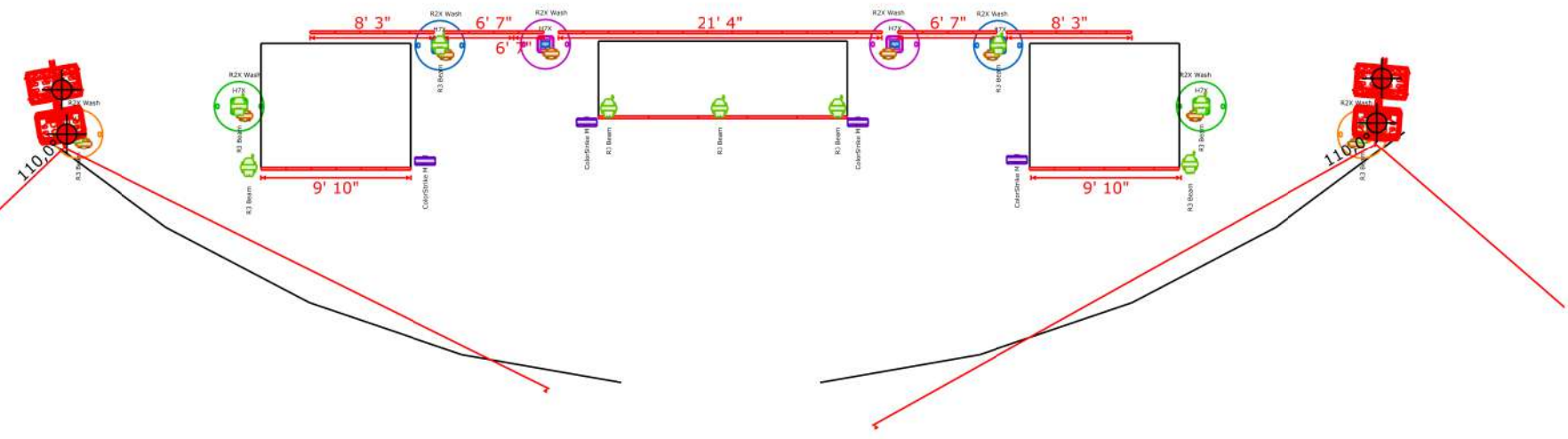
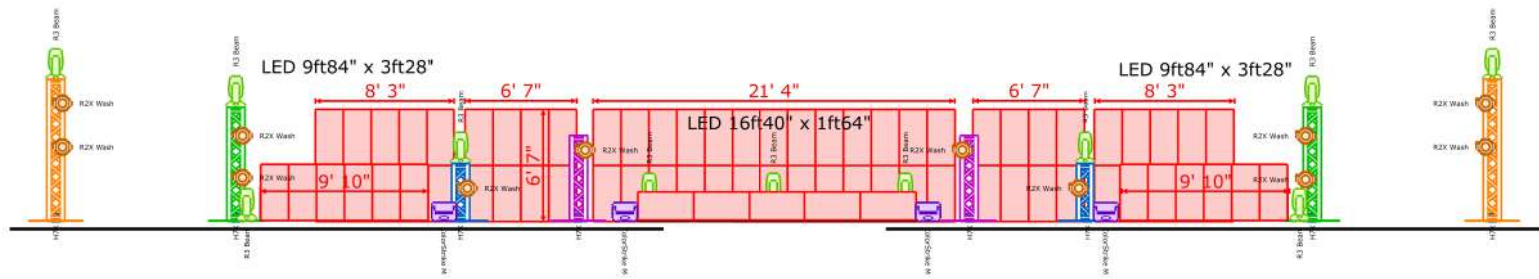

RRC Project

Layout 13 - Stage

Project location: New Building

Disclaimer:

This drawing is the intellectual property of Rich Tyme Audiovisual. This drawing has been produced for the client for the project on the site shown. It was prepared for a purpose agreed with the client and will have a commensurate degree of accuracy. It is not a record "as built". This drawing is not intended for use by any other person or for any other purpose than that specified here. Rich Tyme Audiovisual accept no liability whatsoever if this drawing is used by any other person or for any other purpose. Rich Tyme Audiovisual stands to make claims of there is contravention of this disclaimer.

Date Drawn: 20 Feb 2023 - V1
 Drawing author: Stefan vd Walt



Symbol key

-  COLORdash Par H7X (37)
-  COLORado PXL Bar 16 (26)
-  Rogue R2X Wash (24)
-  Rogue R3 Beam (17)
-  Maverick MK3 Wash (16)
-  Maverick MK3 Profile (16)
-  Ovation E-260WW (16)
-  Color Strike M (14)
-  Maverick Force S Spot (8)

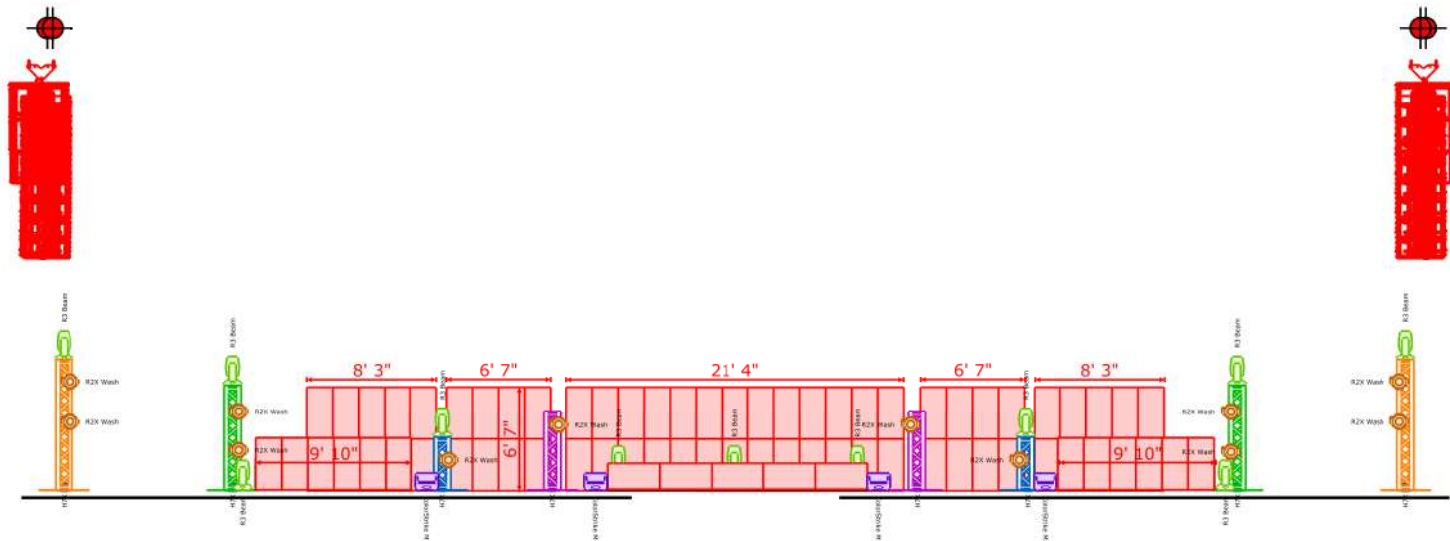

RRC Project

Project location: New Building

Disclaimer:

This drawing is the intellectual property of Rich Tyme Audiovisual. This drawing has been produced for the client for the project on the site shown. It was prepared for a purpose agreed with the client and will have a commensurate degree of accuracy. It is not a record "as built". This drawing is not intended for use by any other person or for any other purpose than that specified here. Rich Tyme Audiovisual accept no liability whatsoever if this drawing is used by any other person or for any other purpose. Rich Tyme Audiovisual stands to make claims of there is contravention of this disclaimer.

Layout 14 - Stage Front

Date Drawn: 20 Feb 2023 - V1
 Drawing author: Stefan vd Walt

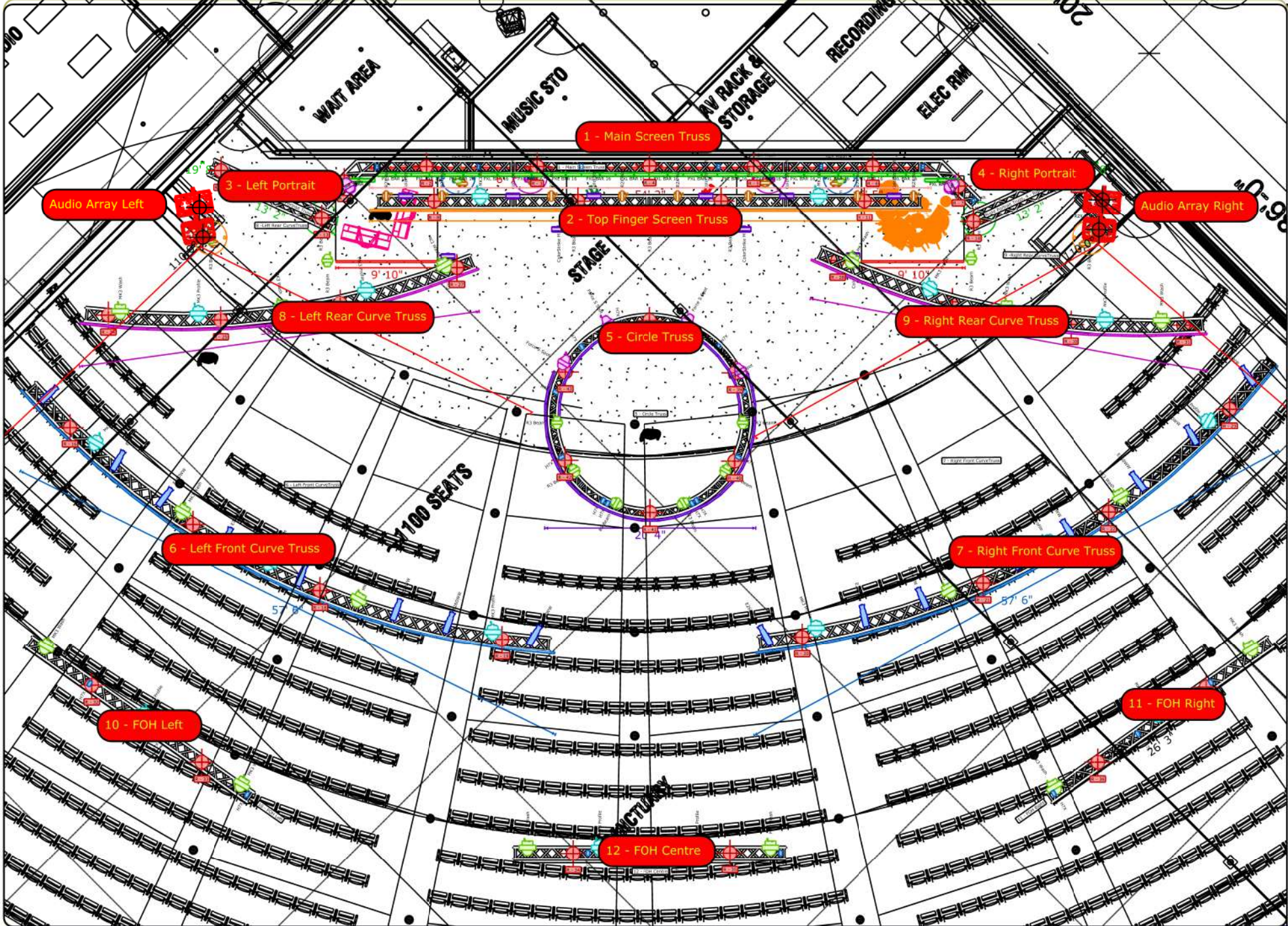

Symbol key

-  COLORdash Par H7X (37)
-  COLORado PXL Bar 16 (26)
-  Rogue R2X Wash (24)
-  Rogue R3 Beam (17)
-  Maverick MK3 Wash (16)
-  Maverick MK3 Profile (16)
-  Ovation E-260WW (16)
-  Color Strike M (14)
-  Maverick Force S Spot (8)

RRC Project

Layout 15 - Stage Top

Project location: New Building

Disclaimer:

This drawing is the intellectual property of Rich Tyme Audiovisual. This drawing has been produced for the client for the project on the site shown. It was prepared for a purpose agreed with the client and will have a commensurate degree of accuracy. It is not a record "as built". This drawing is not intended for use by any other person or for any other purpose than that specified here. Rich Tyme Audiovisual accept no liability whatsoever if this drawing is used by any other person or for any other purpose. Rich Tyme Audiovisual stands to make claims of there is contravention of this disclaimer.

Date Drawn: 20 Feb 2023 - V1
 Drawing author: Stefan vd Walt



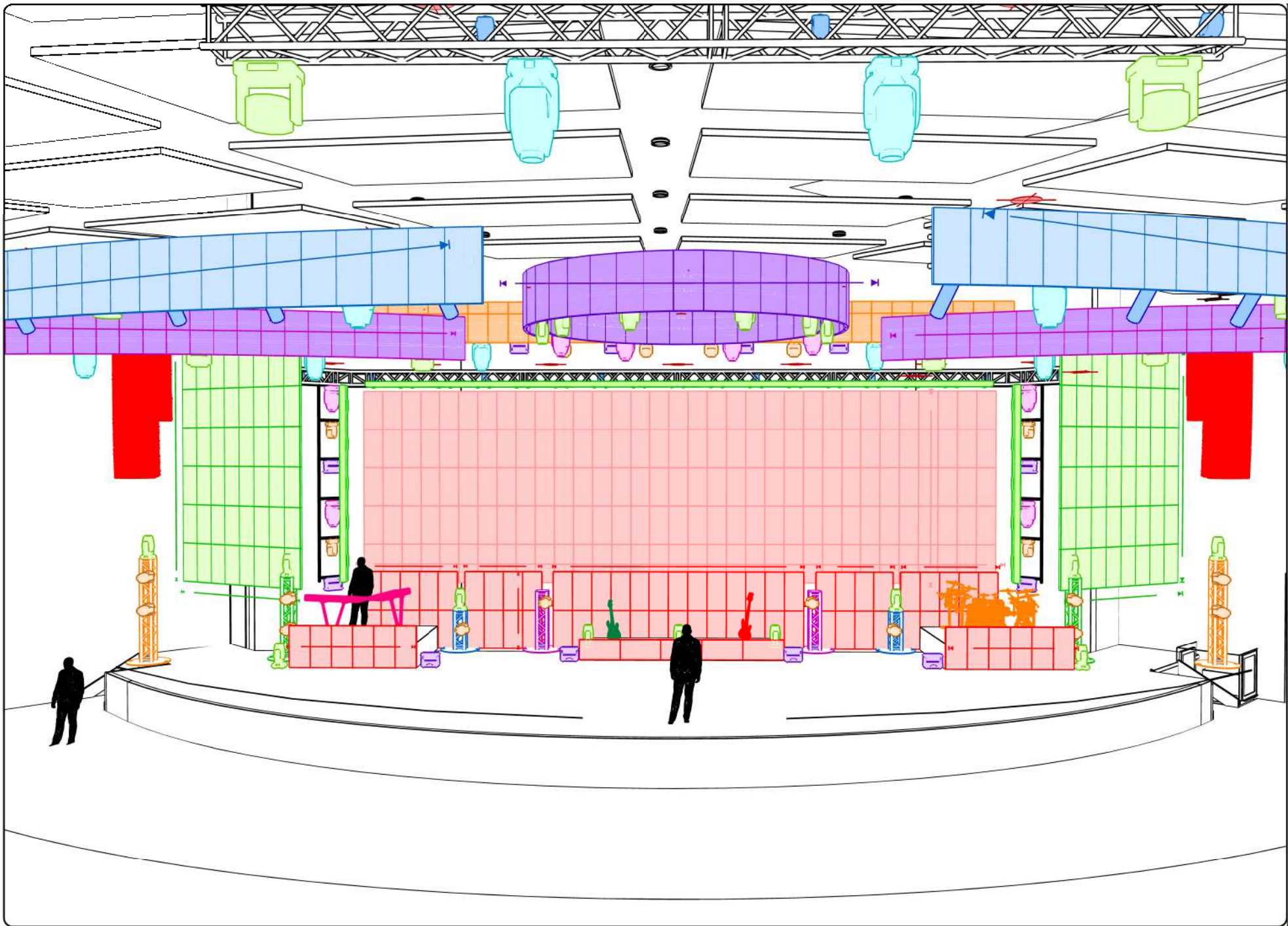

- Symbol key
- COLORdash Par H7X (37)
 - COLORado PXL Bar 16 (26)
 - Rogue R2X Wash (24)
 - Rogue R3 Beam (17)
 - Maverick MK3 Wash (16)
 - Maverick MK3 Profile (16)
 - Ovation E-260WW (16)
 - Color Strike M (14)
 - Maverick Force S Spot (8)

RRC Project

Project location: New Building

Disclaimer:

This drawing is the intellectual property of Rich Tyme Audiovisual. This drawing has been produced for the client for the project on the site shown. It was prepared for a purpose agreed with the client and will have a commensurate degree of accuracy. It is not a record "as built". This drawing is not intended for use by any other person or for any other purpose than that specified here. Rich Tyme Audiovisual accept no liability whatsoever if this drawing is used by any other person or for any other purpose. Rich Tyme Audiovisual stands to make claims of there is contravention of this disclaimer.

Layout 16 - Full Stage

Date Drawn: 20 Feb 2023 - V1
 Drawing author: Stefan vd Walt



1st Floor Plan

- Symbol key**
-  COLORdash Par H7X (37)
 -  COLORado PXL Bar 16 (26)
 -  Rogue R2X Wash (24)
 -  Rogue R3 Beam (17)
 -  Maverick MK3 Wash (16)
 -  Maverick MK3 Profile (16)
 -  Ovation E-260WW (16)
 -  Color Strike M (14)
 -  Maverick Force S Spot (8)

Scale: 1:650

RRC Project

Layout 17 - All in building

Project location: New Building

Disclaimer:

This drawing is the intellectual property of Rich Tyme Audiovisual. This drawing has been produced for the client for the project on the site shown. It was prepared for a purpose agreed with the client and will have a commensurate degree of accuracy. It is not a record "as built". This drawing is not intended for use by any other person or for any other purpose than that specified here. Rich Tyme Audiovisual accept no liability whatsoever if this drawing is used by any other person or for any other purpose. Rich Tyme Audiovisual stands to make claims of there is contravention of this disclaimer.

Date Drawn: 20 Feb 2023 - V1
 Drawing author: Stefan vd Walt



RRC Project Equipment report

2024 New Building

Fixtures

#	Name	Optics	Weight	Rating
14	Chauvet Color Strike M	160,1°	26,2lbs	740W
26	Chauvet COLORado PXL Bar 16	5,4° - 42,3°	45,6lbs	790W
37	Chauvet COLORdash Par H7X	37,6°	6,0lbs	71W
8	Chauvet Maverick Force S Spot	4,7° - 40,5°	47,4lbs	554W
16	Chauvet Maverick MK3 Profile	7,6° - 61,4°	76,5lbs	1kW 70W
16	Chauvet Maverick MK3 Wash	7° - 45°	68,3lbs	1kW 120W
16	Chauvet Ovation E-260WW	36°	15,7lbs	209W
24	Chauvet Rogue R2X Wash	12° - 49°	22,7lbs	346W
17	Chauvet Rogue R3 Beam	1,5°	34,4lbs	422W
250	LED Strip on stairs		0lbs	5W
			5850,8lbs	93kW 71W

Truss

#	Name	Weight
10	ASD HBN U Frame Alu Black	7,9lbs
8	Eurotruss PLB Totem Base Plate, D990	132,3lbs
10	Generic Generic Rectangular section, 15° / 147' 7,7" (45m) (Black, Rough)	28,6lbs
8	Polyte Base 30V Base Plate, 329x329	4,1lbs
2	Polyte H30V Rectangular section, 3' 3,4" (1m) (H30V-L100)	14,9lbs
2	Polyte H30V Rectangular section, 4' 11,1" (1,5m) (H30V-L150)	21,2lbs
2	Polyte H30V Rectangular section, 6' 6,7" (2m) (H30V-L200)	27,4lbs
2	Polyte H30V Rectangular section, 8' 2,4" (2,5m) (H30V-L250)	33,6lbs
8	Polyte H30V Rectangular section, 45° / 19' 8,2" (6m) (H30V-R300-8)	32,7lbs
2	Polyte H40V Rectangular corner, 135° (H40V-C005)	17,1lbs
2	Polyte H40V Rectangular section, 3' 3,4" (1m) (H40V-L100)	16,9lbs
16	Polyte H40V Rectangular section, 13' 1,5" (4m) (H40V-L400)	57,0lbs
		2892,2lbs

Rigging points

#	Type	Name	Weight	Rating
47	Rigging point	CMET Lodestar 1T	125,2lbs	0W
			5885,0lbs	0W

Other

#	Type	Name	Weight	Rating
6	AUDIO	Panther 2100-LFC	235,0lbs	2,4KW
16	AUDIO	Panther array	149,9lbs	2,2KW
165	Panel	Skyled R P2.6 GOB (1mx0.5m)	22,0lbs	400W
370	Panel	Skyled R P2.6 GOB (1mx0.5m)	22,0lbs	400W
			15599,1lbs	263,6KW

RRC Project Fixture locations report

2024 New Building

Audio Array Left

#	Type	Name	Optics	Weight	Rating
3	AUDIO	Panther 2100-LFC		235,0lbs	2,4KW
8	AUDIO	Panther array		149,9lbs	2,2KW
2	Rigging point	CMET Lodestar 1T		125,2lbs	0W
				2154,8lbs	24,8KW

Audio Array Right

#	Type	Name	Optics	Weight	Rating
3	AUDIO	Panther 2100-LFC		235,0lbs	2,4KW
8	AUDIO	Panther array		149,9lbs	2,2KW
2	Rigging point	CMET Lodestar 1T		125,2lbs	0W
				2154,8lbs	24,8KW

1 - Main Screen Truss

#	Type	Name	Optics	Weight	Rating
4	Fixture	Chauvet Color Strike M	160,1°	26,2lbs	740W
18	Fixture	Chauvet COLORado PXL Bar 16	5,4° - 42,3°	45,6lbs	790W
8	Fixture	Chauvet COLORdash Par H7X	37,6°	6,0lbs	71W
4	Fixture	Chauvet Maverick Force S Spot	4,7° - 40,5°	47,4lbs	554W
4	Fixture	Chauvet Rogue R2X Wash	12° - 49°	22,7lbs	346W
165	Panel	Skyled R P2.6 GOB (1mx0.5m)		22,0lbs	400W
7	Rigging point	CMET Lodestar 1T		125,2lbs	0W
2	Truss	ASD HBN U Frame Alu Black		7,9lbs	0W
2	Truss	Prolyte H40V Rectangular corner, 135° (H40V-C005)		17,1lbs	
2	Truss	Prolyte H40V Rectangular section, 3' 3,4" (1m) (H40V-L100)		16,9lbs	
4	Truss	Prolyte H40V Rectangular section, 13' 1,5" (4m) (H40V-L400)		57,0lbs	
				6076,0lbs	87kW 348W

2 - Top Finger Screen Truss

#	Type	Name	Optics	Weight	Rating
6	Fixture	Chauvet Color Strike M	160,1°	26,2lbs	740W
2	Fixture	Chauvet Maverick MK3 Profile	7,6° - 61,4°	76,5lbs	1kW 70W
8	Fixture	Chauvet Rogue R2X Wash	12° - 49°	22,7lbs	346W
33	Panel	Skyled R P2.6 GOB (1mx0.5m)		22,0lbs	400W
4	Rigging point	CMET Lodestar 1T		125,2lbs	0W
8	Truss	ASD HBN U Frame Alu Black		7,9lbs	0W
4	Truss	Prolyte H40V Rectangular section, 13' 1,5" (4m) (H40V-L400)		57,0lbs	
				2012,0lbs	22kW 548W

3 - Left Portrait Truss

#	Type	Name	Optics	Weight	Rating
48	Panel	Skyled R P2.6 GOB (1mx0.5m)		22,0lbs	400W
2	Rigging point	CMET Lodestar 1T		125,2lbs	0W
1	Truss	Prolyte H40V Rectangular section, 13' 1,5" (4m) (H40V-L400)		57,0lbs	
				1365,7lbs	19,2KW

4 - Right Portrait Truss

#	Type	Name	Optics	Weight	Rating
48	Panel	Skyled R P2.6 GOB (1mx0.5m)		22,0lbs	400W
2	Rigging point	CMET Lodestar 1T		125,2lbs	0W
1	Truss	Prolyte H40V Rectangular section, 13' 1,5" (4m) (H40V-L400)		57,0lbs	
				1365,7lbs	19,2KW

5 - Circle Truss

#	Type	Name	Optics	Weight	Rating
12	Fixture	Chauvet COLORdash Par H7X	37,6°	6,0lbs	71W
4	Fixture	Chauvet Maverick Force S Spot	4,7° - 40,5°	47,4lbs	554W
6	Fixture	Chauvet Rogue R3 Beam	1,5°	34,4lbs	422W
42	Panel	Skyled R P2.6 GOB (1mx0.5m)		22,0lbs	400W
6	Rigging point	CMET Lodestar 1T		125,2lbs	0W
8	Truss	Prolyte H30V Rectangular section, 45° / 19' 8,2" (6m) (H30V-R300-8)		32,7lbs	
				2406,3lbs	22,4KW

6 - Left Front CurveTruss

#	Type	Name	Optics	Weight	Rating
3	Fixture	Chauvet Maverick MK3 Profile	7,6° - 61,4°	76,5lbs	1kW 70W
2	Fixture	Chauvet Maverick MK3 Wash	7° - 45°	68,3lbs	1kW 120W
8	Fixture	Chauvet Ovation E-260WW	36°	15,7lbs	209W
36	Panel	Skyled R P2.6 GOB (1mx0.5m)		22,0lbs	400W
4	Rigging point	CMET Lodestar 1T		125,2lbs	0W
3	Truss	Generic Generic Rectangular section, 15° / 147' 7,7" (45m) (Black, Rough)		28,6lbs	
				1871,6lbs	21kW 522W

7 - Right Front CurveTruss

#	Type	Name	Optics	Weight	Rating
3	Fixture	Chauvet Maverick MK3 Profile	7,6° - 61,4°	76,5lbs	1kW 70W
2	Fixture	Chauvet Maverick MK3 Wash	7° - 45°	68,3lbs	1kW 120W
8	Fixture	Chauvet Ovation E-260WW	36°	15,7lbs	209W
36	Panel	Skyled R P2.6 GOB (1mx0.5m)		22,0lbs	400W
4	Rigging point	CMET Lodestar 1T		125,2lbs	0W
3	Truss	Generic Generic Rectangular section, 15° / 147' 7,7" (45m) (Black, Rough)		28,6lbs	
				1871,6lbs	21kW 522W

8 -Left Rear CurveTruss

#	Type	Name	Optics	Weight	Rating
2	Fixture	Chauvet Maverick MK3 Profile	7,6° - 61,4°	76,5lbs	1kW 70W
3	Fixture	Chauvet Maverick MK3 Wash	7° - 45°	68,3lbs	1kW 120W
24	Panel	Skyled R P2.6 GOB (1mx0.5m)		22,0lbs	400W
4	Rigging point	CMET Lodestar 1T		125,2lbs	0W
2	Truss	Generic Generic Rectangular section, 15° / 147' 7,7" (45m) (Black, Rough)		28,6lbs	
				1445,1lbs	15,1KW

9 -Right Rear CurveTruss

#	Type	Name	Optics	Weight	Rating
2	Fixture	Chauvet Maverick MK3 Profile	7,6° - 61,4°	76,5lbs	1kW 70W
3	Fixture	Chauvet Maverick MK3 Wash	7° - 45°	68,3lbs	1kW 120W
24	Panel	Skyled R P2.6 GOB (1mx0.5m)		22,0lbs	400W
4	Rigging point	CMET Lodestar 1T		125,2lbs	0W
2	Truss	Generic Generic Rectangular section, 15° / 147' 7,7" (45m) (Black, Rough)		28,6lbs	
				1445,1lbs	15,1KW

10 - FOH Left

#	Type	Name	Optics	Weight	Rating
3	Fixture	Chauvet COLORdash Par H7X	37,6°	6,0lbs	71W
1	Fixture	Chauvet Maverick MK3 Profile	7,6° - 61,4°	76,5lbs	1kW 70W
2	Fixture	Chauvet Maverick MK3 Wash	7° - 45°	68,3lbs	1kW 120W
2	Rigging point	CMET Lodestar 1T		125,2lbs	0W
2	Truss	Prolyte H40V Rectangular section, 13' 1,5" (4m) (H40V- L400)		57,0lbs	
				595,5lbs	3kW 523W

11 - FOH Right

#	Type	Name	Optics	Weight	Rating
3	Fixture	Chauvet COLORdash Par H7X	37,6°	6,0lbs	71W
1	Fixture	Chauvet Maverick MK3 Profile	7,6° - 61,4°	76,5lbs	1kW 70W
2	Fixture	Chauvet Maverick MK3 Wash	7° - 45°	68,3lbs	1kW 120W
2	Rigging point	CMET Lodestar 1T		125,2lbs	0W
2	Truss	Prolyte H40V Rectangular section, 13' 1,5" (4m) (H40V- L400)		57,0lbs	
				595,5lbs	3kW 523W

12 - FOH Centre

#	Type	Name	Optics	Weight	Rating
3	Fixture	Chauvet COLORdash Par H7X	37,6°	6,0lbs	71W
2	Fixture	Chauvet Maverick MK3 Profile	7,6° - 61,4°	76,5lbs	1kW 70W
2	Fixture	Chauvet Maverick MK3 Wash	7° - 45°	68,3lbs	1kW 120W
2	Rigging point	CMET Lodestar 1T		125,2lbs	0W
2	Truss	Prolyte H40V Rectangular section, 13' 1,5" (4m) (H40V-L400)		57,0lbs	
				672,0lbs	4kW 593W

13 - Stage Floor

#	Type	Name	Optics	Weight	Rating
4	Fixture	Chauvet Color Strike M	160,1°	26,2lbs	740W
8	Fixture	Chauvet COLORdash Par H7X	37,6°	6,0lbs	71W
12	Fixture	Chauvet Rogue R2X Wash	12° - 49°	22,7lbs	346W
11	Fixture	Chauvet Rogue R3 Beam	1,5°	34,4lbs	422W
250	Fixture	LED Strip on stairs		0lbs	5W
53	Panel	Skyled R P2.6 GOB (1mx0.5m)		22,0lbs	400W
8	Truss	Eurotruss PLB Totem Base Plate, D990		132,3lbs	0W
8	Truss	Prolyte Base 30V Base Plate, 329x329		4,1lbs	0W
2	Truss	Prolyte H30V Rectangular section, 3' 3,4" (1m) (H30V-L100)		14,9lbs	
2	Truss	Prolyte H30V Rectangular section, 4' 11,1" (1,5m) (H30V-L150)		21,2lbs	
2	Truss	Prolyte H30V Rectangular section, 6' 6,7" (2m) (H30V-L200)		27,4lbs	
2	Truss	Prolyte H30V Rectangular section, 8' 2,4" (2,5m) (H30V-L250)		33,6lbs	
				3257,1lbs	34kW 772W