



You Are Invited!!



PACIFICA WOMEN
OF THE ELCA

30th Annual Convention & Gathering

November 3 – 4, 2017

Keynote Speaker:

Pastor Meghan Johnston Aelabouni

“Love Fully



Live Fully”

Calvary Lutheran Church
Solana Beach, CA

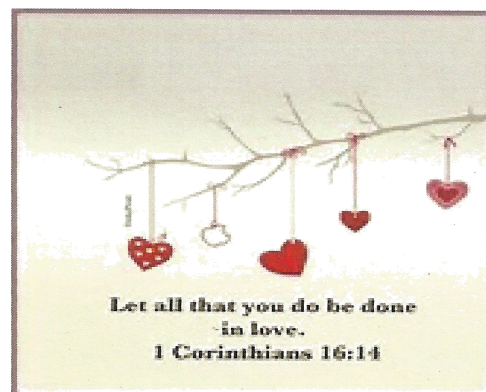

More details to follow

Love Fully  Live Fully

Convention 2017 “Fully Fact” ... AFFORDABILITY: Did you know that if you set aside \$16 a month from May 15-Oct 15, you will have the \$80 registration fee? You’ll be inspired by worship and Bible study, captivated by our keynote speaker, empowered through servant events, fed by the fabulous Milton’s, and tantalized at Tamarin’s Table of Treats. Go for it!

- May 11-13, 2017 Pacifica Synod Assembly
Location: Town & Country Resort & Convention Center
- May 26-28, 2017 Art Devotional Retreat sponsored by Vista Lutheran Women
See page 5 & 6 for more details
- June/July SWO Board Meeting - San Diego
- July 13 - 16, 2017 Women of the ELCA Triennial Gathering
Location: Minneapolis, Minnesota
Information inside this issue and watch for updates
See website: **www.welcatg.org**
- Also see current issue of "Interchange" found at www.womenoftheelca.org, under publications

*The deadline submit articles for the
Pacifica Partners is..*

June 1, 2017

Please send email to:

*Karen Ronchetti, Editor @
welca@verizon.net*



Happy Mother's Day

Love Fully  Live Fully

Convention 2017 "Fully Fact" ... LODGING: Did you know that rooms are being set aside at the *Grand Pacific Palisades Resort* in Carlsbad specifically for us? Or that you have alternative lodging choices? Sleeping in your own bed is one, staying with a friend or relative is another. Have an RV, camper or boat? Check out local sites or marinas. Use your imagination and search out what works best for you!



LOVE FULLY



LIVE FULLY is the theme and 1 Corinthians 16:14 is

the theme verse for our convention November 3-4, 2017 at Calvary Lutheran in Solana Beach. Have you made plans to come?!! Our planning team met again April 22nd with lunch at Milton's and then had a tour of the Calvary campus. It is really amazing all Calvary has to offer. We kept getting shown one thing after another that surprised and delighted!

Because our convention is at a church, you can't just go to your hotel room to rest. But at Calvary there are two or three quiet nooks with comfy chairs that will serve that same purpose. The sanctuary building is actually two levels as it is built into/onto a hill. There is amazing space on the lower level with elevator access from both inside the building and from the "lower" but front parking lot. (We will have maps later.)

Two months ago I said that we were working on rooms at the Sheraton. Actually, the name is Grand Pacific Palisades Resort. Both the Sheraton and Grand Pacific Palisades are very near Legoland. Our contract is with Grand Pacific Palisades. Look for their information in this issue. And our rate will be good for three days prior and three days after for any who want to make this a longer time away. Still you can be creative and stay elsewhere if you wish

We are committed to keeping the cost of registration the same as last year – other than we are not offering an "early bird" rate. That becomes confusing for our treasurer and those registering. Our delegates definitely must attend both Friday and Saturday as we will have business sessions both days. But we invite all to come for both days. Nevertheless, those that come only on Saturday, will not miss Bible Study or our Keynote speaker or our noon banquet or our closing worship. By our August issue we will publish a schedule of events.

Remember in my last article I invited women to volunteer to pray especially during our business sessions? Joanne McGavran wants to hear from you if you are willing to volunteer – or you may hear from her!

Another twist we decided on is to invite our women to be vendors. Again, note information elsewhere in this issue. If none come forward, that's ok too. But we thought it would be unique to offer "our own". There still will be displays by our organizations such as Thrivent and Lutheran Camps and Conferences, etc.

A list of items for Love gifts will be published soon. "Calvary Cares" and "Healing Hearts Across Borders" will be the recipients. You will be hearing more!

Besides email and texts, our team will meet again in person August 19th. Our board meets at Calvary July 1st. We definitely have many more details to plan, confirm, and then share – if you have any questions or concerns, please let us know. Joanne McGavran is the chair of our hard working team and can be reached by email at jdmcgavran@gmail.com. My information and that of all board members is at the end of this newsletter.

Anew in Christ!

President Eunice Hanson



ART DEVOTIONAL Women's RETREAT

Supported by *FIRST Lutheran Church - Vista*

A PICTURE IS WORTH A THOUSAND WORDS
Join us for a weekend retreat in the beautiful mountains of Oak Glen.
Our goal is to encourage people to read the Bible more and express
their understanding of God's word with color, forms and textures.

WHO: Christians from other denominations are welcome.

WHAT: A weekend retreat to focus on spiritual and emotional growth
combined with some basic art skills to be applied to your bible or journal.

WHEN: Memorial Day Weekend Fri. May 26 at 3pm - Sun. May 28 at 3pm.

WHERE: Oak Glen at Lutheran Retreats, Camps & Conferences

Cost: We are offering three options of your choice.

- **3 day/2 night devotional retreat** (5 meals with a Friday potluck) - **Early Bird Price: \$270 per person if you register by 4/15/17. After 4/15/17 registration will be \$290. Special price of \$250 for a group of 5 or more from the same church** (prices are based on multiple occupancy.)
- **Saturday Attendance** (no overnight) - **\$115 per day with two meals included.**
- **Single Workshops** - **price varies based on materials required typically \$65 per person.**
Single Workshop don't include make n' takes, goodie bag and meals.

A non-refundable deposit of \$100 per person is due at the time of registration. The balance is due on 05/12/2017. Registration as a group: If you are attending with your church group please have the leader register all attendees. A minimum of 15 attendees is required for the program to happen. Encourage your friends to register by 04/28/2017 to receive an extra gift.



Love Fully + Live Fully

Artists - Crafters – Small Business Retailers...

Looking for a place to market your
creations and products? Why not
consider being a **VENDOR** at our
November 3-4, 2017 Pacifica
Women of the ELCA Convention at
Calvary Lutheran Church, Solana
Beach.

To qualify for a space you must be
a member of an ELCA congrega-
tion. There is no fee for use of the
space; however a donation will be
much appreciated.

Contact Jackie Severa
email: jsevera67@gmail.com or
phone: 760/464-2309
for an application form.
(Space is limited.)



You are invited! The women of Faith Lutheran Church, Sun City, invite you to
our **Annual Fundraiser – Saturday, June 24, 2017, 10:00-noon**. Funds raised will
go to Luther Glen's Build-A-Barn Project, and The Care Project, Inc. for their
work with breast cancer patients and survivors. Guest presenters will perform and share the
history of hula. Your \$15 donation includes the program, lunch, and gift basket drawing.
Tickets will also be available that day for additional special prize drawings.
To reserve your entry ticket, contact Dee Seel at 951-672-0969. It'll be fun!!



2017 Art Devotional Registration Form



General Information:

Name _____ Birthdate _____
Home Phone (____) _____ Work Phone (____) _____
Cell Phone (____) _____ Email _____
Home Address _____
T-shirt Size _____

Emergency Contact:

Name _____ Relationship to Participant _____
Day Phone (____) _____ Night Phone (____) _____
Insurance Carrier or Plan Name _____
Group # _____

(Photocopy of front and back of health insurance card must be attached to this form.)

Information required by Lutheran Retreats, Camps & Conferences. This information is kept private for the office and camp use only.

Health History (Explain "yes" answers below.)

Has/does the participant: Yes No

1. Had any recent injury or illness
2. Have a chronic or recurring illness condition?
3. Ever been hospitalized?
4. Ever had surgery?
5. Have frequent headaches?
6. Ever been knocked unconscious?
7. Ever had seizures?
8. Ever had high blood pressure?
9. Have diabetes?
10. Sleepwalk?
11. Ever had an eating disorder?

Please explain any "yes" answers, noting the number of the questions.

Medication Allergies (list) Describe reaction and management of reaction.

Food Allergies (list) Describe reaction and management of reaction.

Other Allergies (list) Describe reaction and management of reaction.

Other Special Considerations _____

Authorization and Permission to Provide Necessary Treatment or Emergency Care:

The above information is complete and accurate to the best of my knowledge. I hereby give permission to the medical personnel selected by the Executive Director or his/her appointee to provide routine health care; to administer medication to order X-rays, routine tests, treatment; to release any records necessary for insurance purposes; and to provide necessary related transportation for me/or my child. In the event I cannot be reached in an emergency, I hereby give permission to the physician selected by the Executive Director or his/her appointee to secure and administer treatment, including hospitalization, for the person named above. This form may be photocopied for trips out of camp.

Signature _____

Date _____

HOW DOES KATIE LUTHER INSPIRE YOU?

by Audrey Novak Riley

Women of the ELCA celebrates Katie Luther in May, remembering her not only as Martin's wife and the mother of their six children, but also as the energetic and effective manager of all that went on at Lutherhaus—its flocks and fields, its brewery and its boarding house—and as a bold, thoughtful, faithful woman.

From her childhood, Katie was apparently destined for a quiet life as a nun in the convent led by her aunt, the abbess of Nimbschen. At the age of 16, Katie made her final vows, no doubt expecting to live out her days in the convent's peaceful routine of prayer and contemplation.

But two years later, in 1517, something happened. A monk who taught at the nearby university tacked up a list of 95 theses on a church door where everyone could see them—and it was a sensation among the scholars and religious of the region. Katie and some of her sisters were eager to learn all they could about this new movement in the church, reading and discussing these new ideas among themselves.

After years of reading and thinking and praying, Katie and her sisters realized that they had to change their lives. They begged to be released from their vows, asking their families to take them back under their roofs, but the families refused. Then one of the women—maybe it was Katie?—had the idea to write to that monk in Wittenberg for his help.

Now *that* was bold. Did they realize what they were asking? The abduction of a nun—even if it was her idea—was a crime that carried a heavy penalty, especially for a monk like Martin Luther.

And yet Katie and her friends asked. Martin and his friends answered, smuggling the women away in the wee hours of Easter morning, 1523.

Before long, all the nuns were settled in Wittenberg with the husbands Martin found for them—except one. Katharina von Bora was jilted by her first choice, and after that, she said, she would have no other but Martin Luther himself. Now *that* was bold.

The gossips had plenty to say about the scandal of the escaped nun marrying the revolutionary monk—we can imagine—but the couple found real happiness together. And *that* was bold, too.

We Lutheran women love Katie Luther, not least for her boldness. She stood for the courage of her convictions, even in the face of the sternest opposition. That's an inspiration to all of us. And her wise management of the Luther family's resources is another inspiration. What other parts of Katie's personality and life story do you find especially inspiring? How can we be more like her?

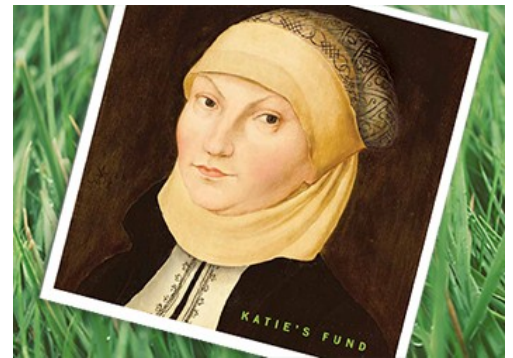

Tickets available for National Lutheran Choir



Tickets for the 64-member [National Lutheran Choir](#) Saturday evening, July 15, 2017, are available to the public.

Friends, family and Minneapolis/Saint Paul area residents are [welcome to purchase tickets to the event](#) which is being held at the historic downtown Central Lutheran Church, adjacent to the Minneapolis Convention Center. Seating is limited.

Tickets are \$25 plus a \$5 registration fee, [can be purchased online](#). **Go to Welcatg.org, click special events.**

Conductor, composer and organist David Cherwien, directs the choir, which was founded in 1986 by the late Dr. Larry Fleming. The National Lutheran Choir sings a sacred and spiritual story rooted in the Lutheran choral tradition. From early chant and simple folk anthems to complex choral masterworks and new compositions, the choir brings a rich and diverse repertoire of music to its listeners.

Through 2018, the National Lutheran Choir will present its traditional concert series in greater Minneapolis/Saint Paul, Minn., and will also appear in a number of national performances and venues.

The choir will also go on tour to both the east and west coasts (Tacoma and Seattle, Wash., Portland and Salem, Ore., and Washington, D.C.) in the fall of 2017 for the commemoration of the 500th anniversary of the Protestant Reformation and the premiere of a major new choral work, commissioned by the National Lutheran Choir, the *Holy Spirit Mass*, by Norwegian composer Kim André Arensen.

In addition to performing in concerts, the National Lutheran Choir broadcasts on public radio and maintains a YouTube channel. A compilation of 30 recordings showcases the ensemble's music over the years and features hymns, choral classics, contemporary works, spirituals and new works.

The National Lutheran Choir received the 2007 Margaret Hillis Award for Choral Excellence from Chorus America and the 2007 Wittenberg Award from the Luther Institute.

Triennial REGISTRATION is in Full Swing!

Are you REGISTERED? It's not too late!

After January 6, 2017 registration \$350.

Day registrations \$175.

Featured speakers, preachers and workshop leaders will bring the gathering themes to life. Go to www.welcatg.org to "Download our devotions" that explore the theme All Anew.



Just a note: If you need a Registration Booklet, ... please contact

Karen Ronchetti

(714) 654-8919 or email: welca@verizon.net

If you have KITS FOR THE GATHERING and NO ONE from your congregation is going, please contact myself by the end of June and I will take them to Minnesota for the Gathering for you.

Hygiene Items: Several organizations receiving your in-kind gifts serve families. Various products are needed, especially in family size. Items needed include ethnic hair products, shampoo, conditioner, body wash, bar soap, razors, and skin lotion, for women, children, teens and men. Also needed are hand soap, toothbrushes, feminine hygiene items (tampons and pads), towel sets (bath, hand, washcloth), baby wipes and diapers in all sizes.



buildkitsofcare.org

SCHOOL KITS



SOME IMPORTANT GUIDELINES TO REMEMBER

- If you are looking to purchase backpacks, the preferred style is often used in the U.S. for youth to carry athletic equipment. Try your local sporting goods store or search online using the keywords, "buy drawstring backpacks."
- Before purchasing backpacks, make sure they meet the size requirements (14" x 17") and General Assembly instructions. You can download a list from our website of suppliers who have appropriate bags available for purchase in bulk.
- Please give new items only.
- Please do not donate items with any religious symbols, messages or your group's name.
- Please do not donate any items decorated with a U.S. flag, patriotic or military symbols, or references to the armed forces, including camouflage.
- Do not add other items or leave out any of the items listed.
- Do not enclose the Kit or any of its contents in plastic bags.

INCLUDE THE FOLLOWING IN EACH SCHOOL KIT

- ☐ **FOUR** 70-sheet notebooks of wide- or college-ruled paper, approximately 8" x 10 1/2"; no loose leaf paper
- ☐ **ONE** 30-centimeter ruler, or a ruler with centimeters on one side and inches on the other
- ☐ **ONE** pencil sharpener
- ☐ **ONE** pair of blunt scissors (safety scissors with embedded steel blades work well)
- ☐ **FIVE** unsharpened #2 pencils with erasers; secure together with a rubber band
- ☐ **FIVE** black or blue ballpoint pens (no gel ink); secure together with a rubber band
- ☐ **ONE** box of 16 or 24 crayons
- ☐ **ONE** 2 1/2" eraser
- ☐ **ONE** sturdy drawstring backpack-style cloth bag, approximately 14" x 17" with shoulder straps (no standard backpacks)

HOW TO PACK YOUR PROJECT PROMISE KITS

- Place ruler between notebooks. Place all items neatly into the bag and draw the drawstring together.
- Pack completed Kits, like items together, in boxes. Label contents in LARGE, BLOCK LETTERS on the outside of the boxes.
- Use strong cartons secured with packing tape, not to exceed 40 pounds.
- Do not use plastic or paper bags to pack donations.
- Include the name and address of your group or congregation on each box and label the contents

Sturdy drawstring backpacks can be purchased best online through Oriental Trading Co.

IN-14/738 (large Bright Color)

(17-1/4" h x 14-3/4"w)

\$27.99 / 12 pk



buildkitsofcare.org

FABRIC KITS



SOME IMPORTANT GUIDELINES TO REMEMBER

- Fabric should have no stains or holes.
- Pieces do not need to match in size or color/pattern as long as they fit into one of the three size options.
- Each spool of thread should match one of the pieces of fabric included. Neutral thread is also a good option.
- Please give new items only.
- Please do not donate items with any religious symbols, messages or your group's name.
- Please do not donate any items decorated with a U.S. flag, patriotic or military symbols, or references to the armed forces, including camouflage.
- Do not add other items or leave out any of the items listed.
- Do not enclose the Kit or any of its contents in plastic bags

INCLUDE THE FOLLOWING IN EACH FABRIC KIT

- ☐ **TWO** spools of neutral-colored, general purpose thread, 250-300 yards each
- ☐ **TWO** pieces of cotton or cotton-blend fabric (no knits of 100% polyester). Each piece should match one of the sizes below:
 - 2 1/4 yards of 60" wide fabric
 - 3 yards of 44" wide fabric
 - 4 yards of 36" wide fabric

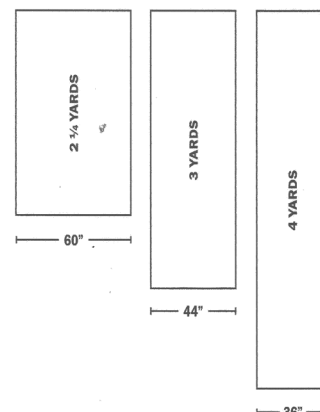

HOW TO PACK YOUR PROJECT PROMISE KITS

- Wrap one piece of fabric and spools of thread inside the other piece of fabric, ensuring nothing will fall out. Secure with yarn, ribbon, string or rubber bands.
- Pack completed Kits, like items together, in boxes. Label contents in LARGE, BLOCK LETTERS on the outside of the boxes.
- Use strong cartons secured with packing tape, not to exceed 40 pounds.
- Include the name and address of your group or congregation on each box and label the contents.



Pacifica Synodical Women's Organization
of the Women of the ELCA
Pacifica Seminarian Scholarship Fund

Scholarship Application Form

Female: ☐ Yes ☐ No ☐ New Applicant ☐ Renewal Applicant

Contact Information

Full Name:

Last

First

M.I.

Preferred Name

Address:

Street Address

Apartment/Unit #

City

State

Zip Code

Preferred Phone: ()

E-Mail Address:

Have you been approved for entrance in the
ELCA candidacy-for-ordination process?

☐ No

☐ Yes

Date Accepted:

Home Congregation Information

Home (Registering) Congregation:

Address:

Street Address

City

State

Zip Code

Synod Name:

Region No.:

Seminary Information

Have you been admitted to an accredited theological seminary in a M.Div. or
other ELCA-recognized program leading to ordination in the ELCA?

☐ Yes

☐ No

Seminary Name:

Date Entered:

Part-Time
or Full-Time:

Program of
Study:

Current Year
of Study:

Financial Aid
Office:

Financial Aid
Phone: ()

Street Address

City

State *Zip Code*

If this is not an ELCA seminary, list affiliated ELCA Seminary:

Confidential Financial Information

Annual Family Income: ☐ Under \$50,000 ☐ \$50,000-\$100,000 ☐ \$100,000-\$150,000 ☐ Over \$150,000

Number in Household: Number in household who are in college:

Applicant's own anticipated educational expenses for coming school year: \$

Total Financial Aid Received: \$ Balance Needed: \$



**Pacifica Synodical Women's Organization
of the Women of the ELCA
Pacifica Seminarian Scholarship Fund**

Describe any special circumstances affecting your ability to pay for seminary: _____

Ministry Involvement

Briefly list your involvement with ministries of the ELCA: _____

Future Ministry

Briefly describe your future ministry aspirations: _____

Future Potential Involvement with Pacifica SWO

To encourage the prayer and support of Pacifica Women, if selected as a scholarship recipient, are you willing to:

- | | | |
|--|------------------------------|-----------------------------|
| 1. Be publicly named as a recipient? | <input type="checkbox"/> Yes | <input type="checkbox"/> No |
| 2. Provide a photo of yourself that may be published in <i>Pacifica Partners</i> (the Pacifica SWO newsletter) and/or the website of Pacifica SWO? | <input type="checkbox"/> Yes | <input type="checkbox"/> No |
| 3. Provide a short devotional that may be published in <i>Pacifica Partners</i> and/or the website of Pacifica SWO? | <input type="checkbox"/> Yes | <input type="checkbox"/> No |
| 3. Share your ministry experiences and insights at an event sponsored by Pacifica SWO if requested and if geographically feasible? | <input type="checkbox"/> Yes | <input type="checkbox"/> No |

Certification

I have completed all sections of this application, and the information provided is true and accurate to the best of my knowledge.

Signed: _____ Date: _____

Application period of March 1 to May 31, send completed applications to:

Jackie Severa, SWO Board Member

31405 Victor Rd, Cathedral City CA 92234
(760) 464-2309 or Email: jsevera67@gmail.com

Application must be post-marked no later than May 31

President: Eunice Hanson (Term expires 2018)
3627 Cerro Avenue
Oceanside, CA 92056
(760) 945-9716 hm, (760) 717-2646 cell
Email: eunicehanson@cox.net
Church: First Lutheran, Vista

Vice President: Keala Simoes (Term expires 2017)
518 Cummins Street
Honolulu, HI 96814
(808) 596-7758 wk (m-f), (808) 225-3380 cell
Email: bossyboots930@yahoo.com
Church: St. John's Lutheran, Kailua, HI

Secretary: Viola Angebrandt (Term expires 2018)
1380 W. 48th St. Unit #36
San Bernardino, CA 92407
(909) 887-0799 hm, (949) 636-0380 cell
Email: idiotic_puppy@earthlink.net
Church: Lutheran Church of Our Savior, SB

Treasurer: Harriet Morris (Term expires 2017)
1951 47th Street, Space #3
San Diego, CA 92102
(619) 518-4484
Email: harrietmorris@cox.net
Church: Clairemont Lutheran, San Diego

Board Members

Melissa Anderson (Term expires 2018)
28961 Clear Spring Lane
Highland CA 92346
(909) 864-5607 hm, (909) 213-1059 cell
Email: Custernut@aol.com
Church: Spirit of Hope, San Bernardino

Jo Ann Longerbone (Term expires 2017)
4678 Coconino Way
San Diego, Ca 92117
(858) 274-0483 hm
Email: jlongerbone@san.rr.com
Church: Christ, Pacific Beach

Laura Ortiz (Term expires 2018)
501 "J" Street
Chula Vista CA 91910
(619) 823-3017
Email: Laurasd05@gmail.com
Church: St. Mark's, Chula Vista

Lynda McClellan (Term expires 2017)
4996 Via Campeche
Riverside, CA 92507
(951) 833-3934 cell, (951) 788-3934 hm
Email: lkmc4996@sbcglobal.net
Church: Eden, Riverside

Rosemarie Peterson (Term expires 2018)
10765 Cherry Hills Dr
Cherry Valley CA 92223
(951) 267-0680
Email: Peterson237@yahoo.com
Church: Our Savior's Lutheran, Banning

Phyllis Mackey (Term expires 2017)
13200 Del Monte Dr, #23M
Seal Beach, CA 90740
(562) 596-2099
Email: Luvtax@msn.com
Church: Redeemer Lutheran, Seal Beach

Jackie Severa (Term expires 2018)
31405 Victor Rd
Cathedral City CA 92234
(760) 464-2309
Email: Jsevera67@gmail.com
Church: St. John's Lutheran, Palm Desert

Karen Ronchetti (Term expires 2017)
8305 Magic Circle
Huntington Beach, CA 92646
(714) 654-8919
Email: welca@verizon.net
Church: King of Glory, Fountain Valley



Pacifica Synodical Women's Organization of the
Women of the Evangelical Lutheran Church in America
8305 Magic Circle
Huntington Beach, CA 92646

NON-PROFIT ORG
U.S. POSTAGE
PAID
Huntington Beach, CA
PERMIT No. 456

Dated Material-Please Do Not Delay
Return Services Requested



Please don't throw me
away or stick me in a file!
Instead, take me apart,
copy me!
Share me with your
friends.
Your Editor and I thank
you.

What's Inside

<i>Calendar</i>	<i>Page 2</i>
<i>President's Corner</i>	<i>Page 3</i>
<i>Events Around the Synod</i>	<i>Page 4</i>
<i>Art Devotional Retreat Registration</i>	<i>Page 5</i>
<i>Food for Thought</i>	<i>Page 6</i>
<i>Triennial News</i>	<i>Page 7-8</i>
<i>Seminarian Scholarship Form</i>	<i>Page 9-10</i>
<i>SWO Board</i>	<i>Page 11</i>