

Blue Bows

Swing Jazz Blues

Edgar Gabriel

♩ = 100

5

9

13

[this lead in to solo should be improvised]

Scales for Blue Bows

G Blues Scale

G Blues Scale - Written Swing Rhythm

G minor Pentatonic - add Db (flat 5th) and it becomes the G blues scale

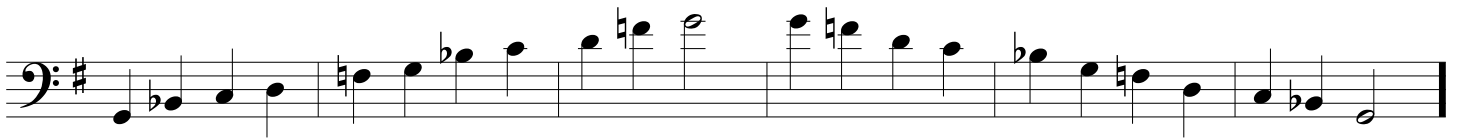

G Bebop Scale

