

Sunday 14th June 2026



Woodhall Spa 10K 2026



**Royal Air Force
Benevolent Fund**

Sunday 14th June 2026



Welcome all!

We are so happy to be back! Our fourth year at the fabulous Jubilee Park for the historic Woodhall Spa 10k - 2026 ! And we can't wait!

The park covers 10 glorious acres of picturesque, ornamental gardens and includes a bandstand, a highly rated motorhome area, children's play area, sensory garden, bowling green, croquet lawns, cricket pitch, tennis club, a café and a fabulous heated lido.

The Woodhall Spa 10k race has established itself as one of the premier runs in the region and has huge PB potential!!! Athletes attend from all across the country to compete on this flat course through the beautiful Lincolnshire countryside.



And stunning medals and sweet treats (supplied by our pals at Cupcakes2love) will be waiting for all our finishers, because you know we love our cake :)



If you would like to look for your next challenge, or find out more about Curly's Athletes, then pop along to our website: <http://www.curlysathletes.co.uk> or Facebook page: <https://www.facebook.com/curlysathletes/>

Finding Jubilee Park

Jubilee Park, Stixwould Road, Woodhall Spa, LN10 6QH.

What3words - ///lasted.retail.worthy

The start is just a 200 metre walk from our main event village (and finish line) on Stixwould Road at the entrance to the Petwood hotel (perfect for an overnight pre-run stay)

The furthest car park is around 1 mile from the start - perfect for a warm up ;) - so allow a 15 minute walk.

Parking - please allow yourself plenty of time

Please note - THERE IS NO PARKING AT THE JUBILEE PARK FOR THIS EVENT

Parking is at a premium and a real challenge in the area. We have secured a few additional parking sites to support the normal parking in the town ***Any final updates to the parking plan we will update and re-send ahead of the day*** That said, it's going to be busy especially at the main car park. Allow time, car share as much as possible. If you can park away from the car parks that's great, but please do not block residential streets and/or any access to properties. Of course we encouraging people to walk, jog and cycle in where practical!

Green Lane - (approx 500 cars) This is the main car park & is accessed via Mill Lane, off Witham Road. It can be grassy so not always suitable for low cars :)

Woodhall Spa Football Club & Abbey Lane - This will be the preferred car park when the Green Lane car park is full. Access to Jubilee Park via Witham Road & King Edward Road

St Hugh's School, Stanhope Avenue - Ideal for those traveling from Horncastle, turn left opposite Peter Scott Shoe Shop, car park can be found on the right at the end of Stanhope Road.

Jubilee Park - NOT FOR 10k RUNNERS. This Car Park is open for swimmers & residents. Please don't head for it as a 10k runner as you will be turned away.

Numbers, Help, Guide runners & T-shirts / Curly's Shop

We will be posting out all numbers out ahead of the day. We normally prefer for an on the day collection as we like to say hi :), but with over 1700 runners we're continuing to post for 2026. ***If you haven't received your number by Thursday 11th June please get in touch with us - contact@curlysathletes.co.uk**

We will have a HELP POINT set up (signpost registration) where you can come and see us with any questions, but unless it's an 'on the day thing' then please email in beforehand to help us to help you ! Email: contact@@curlysathletes.co.uk

*****THERE IS NO BAG DROP AT THIS EVENT - PLEASE LEAVE YOUR BAGS IN YOUR CARS OR WITH YOUR SPECTATORS*****

T-SHIRTS! If you pre-ordered a t-shirt then we have these ready for you to collect before or after the race. You'll just need your race number to hand so we can cross you off. We will publish a list on the website event page next week to confirm t-shirt orders :)

WE WILL HAVE SOME SPARE T-SHIRTS ON THE DAY these are priced at £11. We have a card machine if we have good signal, but bring cash if you can ... just in case!) All t-shirt profits go to providing free race entries for our charities, fund our free coaching and kids training sessions, and reduce clothing waste. Last year you provided over 350 free entries and saved 10,000 t-shirts from the recycler :)

The help point and t-shirt collection will be open from 08:45 til 12:00.

GUIDE RUNNERS - if a runners has indicated they require a guide runner then they will have filled out your details, we will have a number waiting for you at the help point for free :)

***Entry amends / cancellations** If you wish to amend your entry this must be done **14 days** ahead of the event. Log into etchrock.com to update any details. If you're unable to attend the race, then you can transfer to another event up to 14 days before. Partial refunds are only available until 28 days before (50%), full refunds are at 90 days ahead of the event. As the numbers have now been posted you would be responsible for passing the number onto a new runner. **DO NOT USE OTHERS NUMBERS** without transferring officially, this is dangerous for any runner involved in a medical emergency and puts our team at risk.

Curly's Shop!

OUR NEW SHOP THAT DOES 'GOOD THINGS' will also be popping up at registration or you can order online and pick up on the day :) www.runninggifts.com

Wouldn't it be wonderful if the kit we bought to get active also helped others get active - by buying this kit, you'll help us make a start in 'moving with purpose'. When you buy lovely things from us, you're creating micro-grants that help people get active. These are focussed on the local area based on where you collect, buy the item from or have the item delivered to (delivery options coming soon!)

When you buy something from us, 10% of the price you pay goes directly into our micro-grants. Which we award locally. We're starting with a specially designed hoodie, a snuggly bobble hat and our snood :)



Event timings

08:00 Car parks open

08:30 Volunteer brief (if you would like to get involved please e-mail contact@curlysathletes.co.uk)

08:45 Help point opens

09:00 Stixwould Road closes ready for the start

09:45 The 'herding' of the runners as we make our way to the start line opposite the Petwood hotel

09:55 Emergency brief (if needed) this info pack covers most points, this is just for anything urgent

10:00 Event starts

10:31 est first finisher

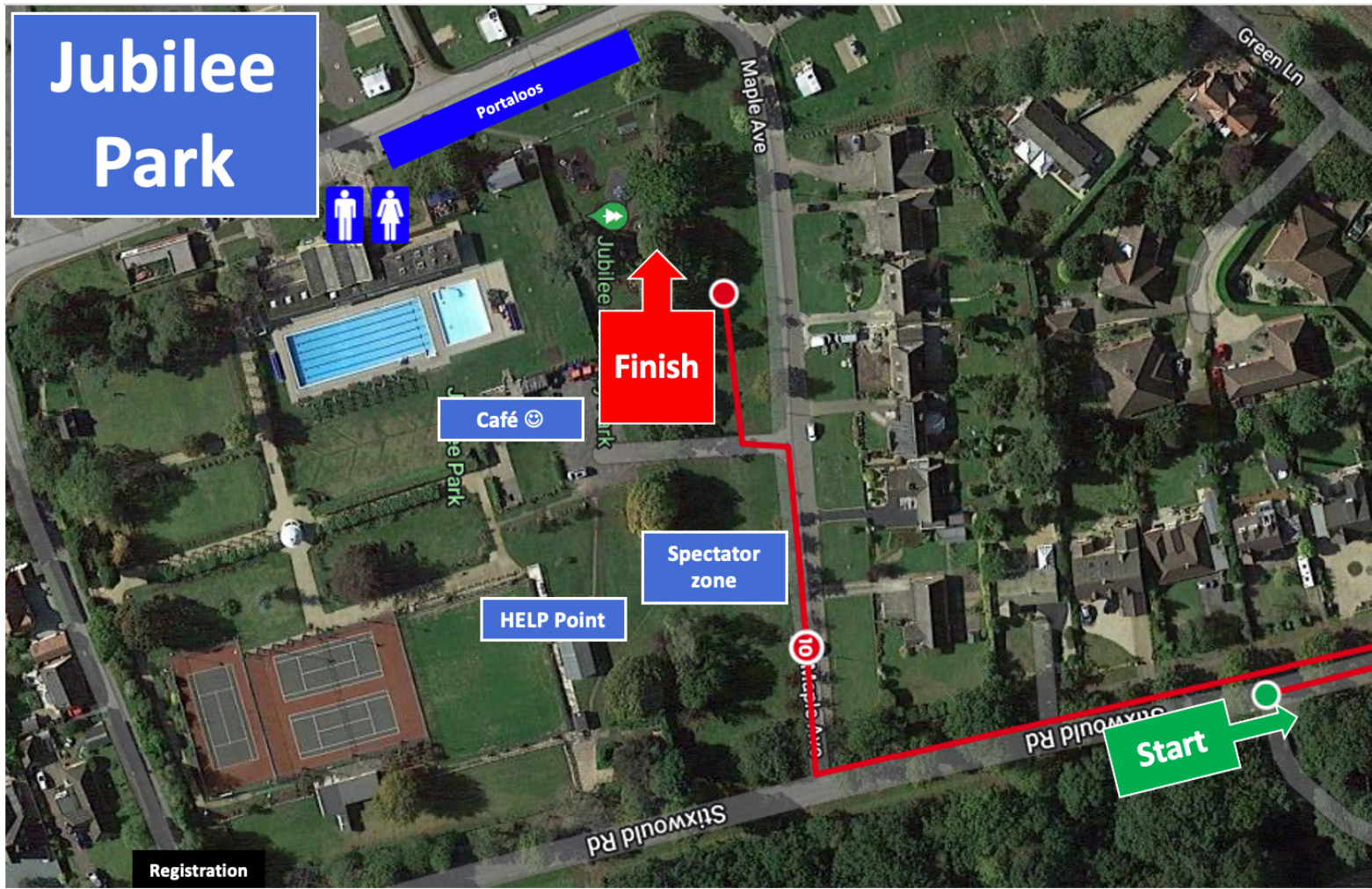



Spectators, Volunteers & Local Community

Spectators - are welcome to attend the event with you, but please encourage them to arrive in the same vehicle as the runner as mentioned parking is limited! We've adjusted the finish vs previous years to give spectators a better view of their runners coming in!

Volunteers - we would love everyone who can to come and volunteer with us on the day. It's going to be busy and lots of fun! If you fancy getting involved as a volunteer then please email contact@curlysathletes.co.uk. Volunteers should plan to arrive for 08:30 and be all done by 11:45 at the latest.

Local Community - we know an event like this causes local disruption and we're sorry for any inconvenience. You can find a guide to road closures, diversion and local access plans here: <https://curlysathletes.co.uk/woodhall-spa-10k#9fb0614b-729e-433d-acdd-127a7ea33162> Leaflets for directly impacted residents will be out around two weeks from the event long with big yellow warning signs 7-10 days out from the event. We have attached a list of the main road closures below to help.

 <p>WOODHALL SPA</p> <p>Woodhall Spa 10k - 14th June 2026 / 10:00 - 11:45</p> <p>We're really pleased to be returning with the fantastic Jubilee Park team to bring back the event for our year 4 in 2026.</p> <p>The Woodhall Spa 10k race has established itself as one of the premier runs in the region and has huge PB potential!!! Athletes attend from across the country to compete on this flat course through the beautiful Lincolnshire countryside. We know events like this do cause disruption from your normal routine and we apologise for any inconvenience. Road closures are in place on the day for the safety of the runners, and we will be opening the roads as soon as possible after the runners have passed through. With all the runners finishing by 11:45. <i>Local traffic teams will assist with access/exit whenever safe to do so.</i></p> <p>•Find out more about the event on the website here (including access guides) https://curlysathletes.co.uk/woodhall-spa-10k</p> <p>•Please get in touch with queries: Contact@curlysathletes.co.uk</p> <p style="text-align: center;">ROAD CLOSURES IN PLACE 09:00 to 12:00</p>		<table border="1"> <thead> <tr> <th>Road Closure</th> <th>Junction with</th> <th>Time closed</th> <th>Latest time open</th> </tr> </thead> <tbody> <tr> <td>Stixwould Road</td> <td>Monument road/Green lane to Coronation Road</td> <td>09:00</td> <td>12:00</td> </tr> <tr> <td>Stixwould Road</td> <td>Monument road/Green Lane to Moor Lane</td> <td>09:30</td> <td>12:00</td> </tr> <tr> <td>Moor Lane</td> <td>Stixwould Road to Ings Lane</td> <td>09:30</td> <td>11:45</td> </tr> <tr> <td>Ings Lane</td> <td>Moor Lane to Poolham Lane</td> <td>09:30</td> <td>11:45</td> </tr> <tr> <td>Poolham Lane</td> <td>Ings Lane to Monument Road</td> <td>09:30</td> <td>11:45</td> </tr> <tr> <td>Monument Road</td> <td>Poolham Lane to Stixwould Road</td> <td>09:30</td> <td>11:45</td> </tr> <tr> <td>Edlington Moor</td> <td>Stixwould Road to Monument Road</td> <td>09:30</td> <td>11:45</td> </tr> <tr> <td>Maple Avenue</td> <td>Stixwould Road</td> <td>09:30</td> <td>11:45</td> </tr> </tbody> </table>	Road Closure	Junction with	Time closed	Latest time open	Stixwould Road	Monument road/Green lane to Coronation Road	09:00	12:00	Stixwould Road	Monument road/Green Lane to Moor Lane	09:30	12:00	Moor Lane	Stixwould Road to Ings Lane	09:30	11:45	Ings Lane	Moor Lane to Poolham Lane	09:30	11:45	Poolham Lane	Ings Lane to Monument Road	09:30	11:45	Monument Road	Poolham Lane to Stixwould Road	09:30	11:45	Edlington Moor	Stixwould Road to Monument Road	09:30	11:45	Maple Avenue	Stixwould Road	09:30	11:45			
		Road Closure	Junction with	Time closed	Latest time open																																				
		Stixwould Road	Monument road/Green lane to Coronation Road	09:00	12:00																																				
		Stixwould Road	Monument road/Green Lane to Moor Lane	09:30	12:00																																				
		Moor Lane	Stixwould Road to Ings Lane	09:30	11:45																																				
		Ings Lane	Moor Lane to Poolham Lane	09:30	11:45																																				
		Poolham Lane	Ings Lane to Monument Road	09:30	11:45																																				
		Monument Road	Poolham Lane to Stixwould Road	09:30	11:45																																				
		Edlington Moor	Stixwould Road to Monument Road	09:30	11:45																																				
		Maple Avenue	Stixwould Road	09:30	11:45																																				

Athlete well-being

Medics-our expert medical team will be on hand throughout the event, on the course and at the finish.

Dress for the weather-please ensure you dress appropriately for the weather conditions and always bring a change of clothes for after the event. **WE DO NOT HAVE A DESIGNATED BAG DROP** as sadly the space isn't available at the site :)

Water on the course- We will have water in compostable cups available at the just after 4km and again at 7km. These aid station are normally manned by the lovely Rotary Club (so please say hi!) Please be mindful where you dispose of your cup (it needs to be as close to the aid station as possible so that we can clear them away :)

Water at the finish and cake at the finish line

Rubbish, if you decide to run with a water bottle or gel, that great but please ensure you bring everything away with you that you take onto the course. We will disqualify anyone for intentional littering, we get really mardy about that sort of thing ... our hedgehog friends don't need rubbish in their hedgerows :)

No headphones (bone conductor ones are ok) while we have road closures in place we do operate emergency vehicles on the course and are providing some access / exit to business and residents, so you need to be aware of what's going on around you!

Please do not cut corners or cross onto the opposite side of the road. The course has been measured on the left hand side and even with road closures an emergency or local vehicle may be coming around the corner. You will see signs telling you to keep left especially on right hand bends

Pacing! Know your target and don't set off any quicker than this pace, you will see we have pacing boards up at the start to help you get into position, this helps reduce congestion and allows for a faster start. The event is chip timed (so only starts once you cross the start lone). As a TOP TIP: If you want to run a quicker race then you need to negative split ... meaning start relaxed and get quicker. Setting off too quickly is the most common reason for missing your goal.

The main event

You can find an interactive map of the route on the event web page (just scroll down). It will be manned by our support team, signposted, coned and sectioned off where needed ... so you wont get lost!

We will gather runners from 09:30 onwards ready for an 10:00 start.

The event starts at 10:00 on Stixwould road just opposite the Petwood Hotel.

Runners head north towards Edlington moor and turn right then left onto Monument Road.

The event then turns the runners northwest onto Reed's beck and west again onto Ings Road.

Runners then follow down Moor Lane to Stixwould Road into Stixwould village then onto Woodhall road.

Runners then rejoin Stixwould road to then turn onto Maple Ave where they finish their run.

The event has full road closures in place but with flexibility to allow residents in / out as safe to do so once the runners have passed through. As the runners pass each point we will prepare to reopen the roads to keep distribution to a minimum.

We expect the final runner across the finish line by 11:45

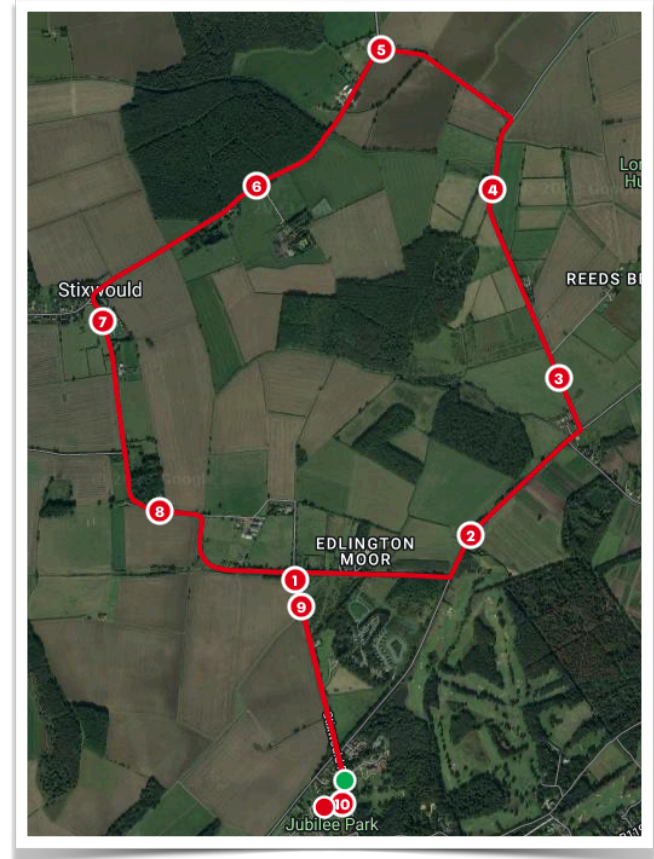

Elevation

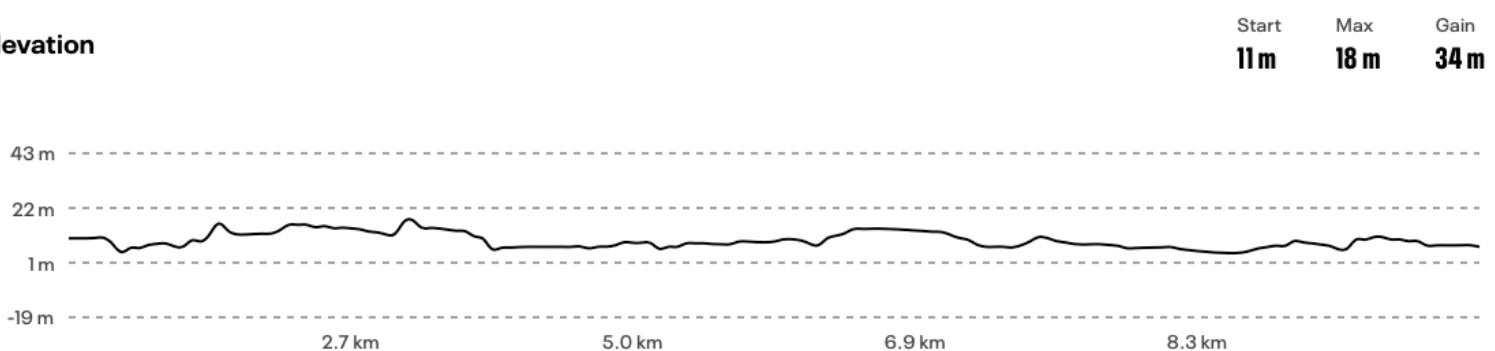

Presentations, Photos & Results

Race winners, category winners (five year groups as per the live results) and any spot prizes will be given (where possible) during the race as we go along. Checking the results before you leave is a really good idea as our trophies mirror the result categories. Also if you are second in your age group it's worth a double check for if any of the 1,2,3 positions age in your age... if they are then the trophy rolls down!

Photographers will be down on the day and the photos will be shared on Facebook firstly. We also encourage you to share your photos throughout the day on our main Facebook page - we love to see them :)

As the event is chip timed, we will have the results ready straight after the event

The week following the event we will also e-mail out a summary including a link to the results, any photos and anything else we think you might be interested in from the day, so don't worry- you wont miss anything !

All photos and results can also be found here: <https://curlysathletes.co.uk/athlete-zone> and you can Find us on Facebook here: <https://www.facebook.com/curlysathletes/>

So whether you're here to race (remember it's fully UK Athletics licensed and distance certified) or your just have a bit of fun, then our courses are always designed that they can be raced or walk/jogged, and of course, we will support you all the way round with our amazing support crew x

Club tents

We've had a few queries about this so thought we had better mention it! Space is pretty limited due to the scale of the event. We're okay with small tents but please do not put them at the front of the spectator field and block views. For the safety of our crowd management we may ask you to move a tent or take its down :((were sorry but safety first) if the wind speed is above 20mph most tents become a hazard (or less than that if not secured)

Tents are not always allowed in the Rose Garden so please ask :)

Sunday 14th June 2026

HAVE A GREAT EVENT!

From all of the team at Curly's Athletes & Jubilee Park we wish you the very best of luck and we will see you on the day :)

Go check out all our events currently open for entry here: <https://curlysathletes.co.uk/running-events>

Find all our Terms and Conditions and our Frequently Asked Questions here:

<https://curlysathletes.co.uk/questions%3F>

