



## Woodhall Spa Triathlon – 21<sup>st</sup> Sept 2025 / 07:30 – 13:00

Jubilee Park and Curly's Athletes are delighted to confirm that the Woodhall Spa Sprint Triathlon is returning for year 3. We look forward to welcoming 600 athletes back to Jubilee Park!

We know events like this do cause disruption from your normal routine and we apologise for any inconvenience. Minimal road closures are in place on the day for the safety of the athletes, and we will be opening the roads as soon as possible after the runners have passed through. With all the athletes finishing by 13:00.

The run route is held on footpaths and heads along Stixwould Rd, Witham Road, Mill Lane and then returns on the same route, please take extra care when leaving your driveway as runners will be passing the end of your property on the path.

*Local traffic teams will assist with access/exit whenever safe to do so but only for direct residential and business access, through routes are not an option we can support and please follow diversions in place.*

•Find out more about the event and the full route visit the website here: <https://curlysathletes.co.uk/woodhall-spa-triathlon>

•Please get in touch with queries: [Contact@curlysathletes.co.uk](mailto:Contact@curlysathletes.co.uk)

Road Closure	Junction with	Time closed	Latest time open
Stixwould Road	No exit from Woodhall Spa Northbound from Coronation Road	07:30	13:00
Stixwould Road	No access Southbound into Woodhall Spa, closed at Edlington Moor and access to Woodhall Country Park only	07:30	13:00
Monument Road	No access into Woodhall Spa, closed at Sandy Lane junction, access to Glen Lodge Country Park only	07:30	13:00
Green Lane	No access to Stixwould Road	07:30	13:00
Maple Avenue & Petwood Hotel	(supported access / exit via team upon request)	07:30	13:00

# Business access/exit recommended guide

Business	Location	Note
Jubilee Park	Stixwould Road	<p>Access via Stixwould Road northbound from Station Road roundabout.</p> <p>Exit via Stixwould Road southbound from Jubilee park heading to Station Road roundabout.</p> <p>This is a managed and controlled access / exit so please support any traffic teams instructions.</p>
Petwood Hotel	Stixwould Road	<p>Access via Stixwould Road heading Northbound from Station roundabout (Woodhall Spa)</p> <p>Exit via Stixwould Road heading Southbound heading to Station Road roundabout and into Woodhall Spa.</p> <p>This is a managed and controlled access / exit so please support any traffic teams instructions.</p>
Woodhall Country Park	Stixwould Road	<p>Access via Stixwould Road heading Southbound from Stixwould</p> <p>Exit via Stixwould Road heading Northbound towards Stixwould.</p> <p>This is a managed and controlled access / exit so please support any traffic teams instructions.</p>
Glen Lodge Country Park	Edlington Moor	<p>Access via Stixwould Road heading Southbound from Stixwould then turning left onto Edlington Moor</p> <p>Exit via Stixwould Road (turning right as you leave the site) heading Northbound towards Stixwould.</p> <p>This is a managed and controlled access / exit so please support any traffic teams instructions.</p>

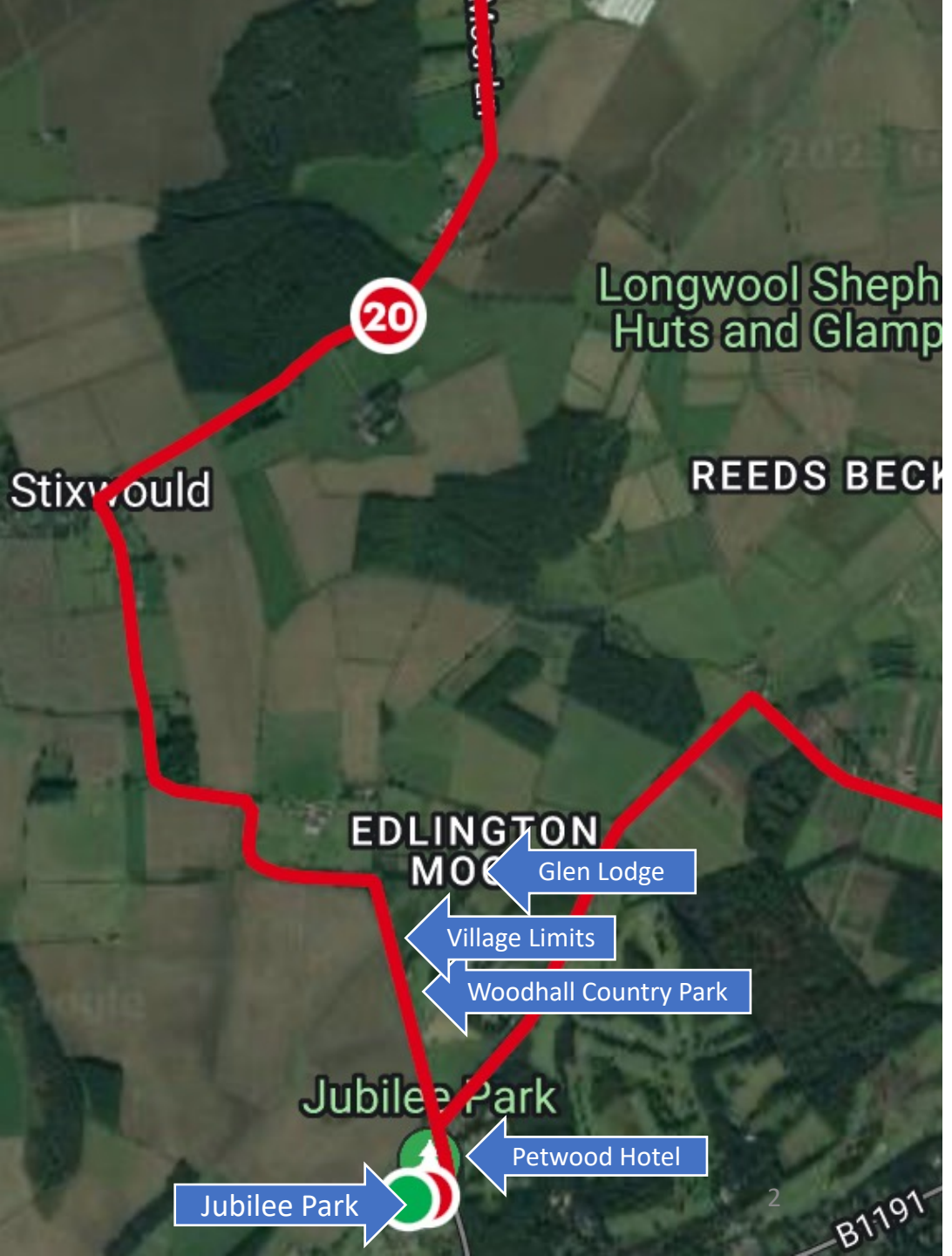



# Residential access/exit recommended guide

Residents	Note
Stixwould Road, north of Coronation Road	Access via Stixwould Road northbound from Station Road roundabout.
&	Exit via Stixwould Road southbound from Jubilee park heading to Station Road roundabout.
Maple Avenue	<b>This is a managed and controlled access / exit so please support any traffic teams instructions.</b>
Green Lane & Olivers Oak	Access and Exit is available throughout via Mill Lane entrance off Witham Road
Monument Road	<p>Access is via Monument Road Heading Southbound and exit North bound on Monument road.</p> <p>The road has a manned Southbound Road closure in place at the junction with Edlington Moor</p> <p><b>This is a managed and controlled access / exit so please support any traffic teams instructions.</b></p>

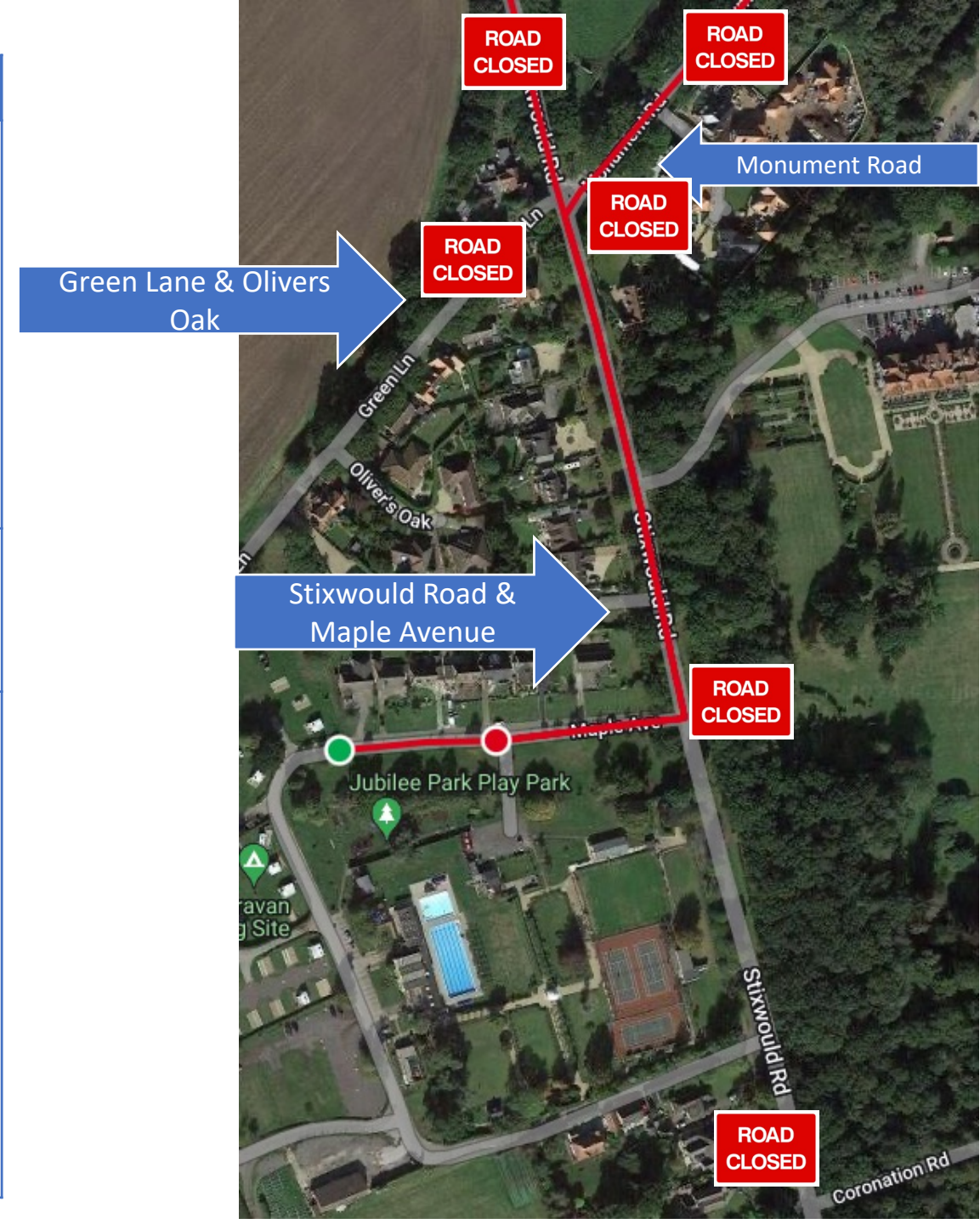



# Cycle route

Run route (out & back on pavements)

