



# NOAH INDUSTRIAL CAPABILITIES

Building quality projects and relationships



# AGENDA

- Company Overview
- Experience
- Project Delivery
- Why Noah Industrial?





# COMPANY OVERVIEW



# COMPANY OVERVIEW



**Noah Industrial LLC** is a specialty heavy industrial construction company self-performing installations and maintenance projects in the Southeast.

**Primary Industries:** Pulp & Paper, Chemical, Bioenergy, Wood Processing and Power Generation

**Construction Types:** Mechanical construction is our primary focus, but we can also take a client's concept and develop a project from the ground up by utilizing relationships with engineering firms to deliver complete EPC projects including Civil and Electrical capabilities.

# FACILITIES



**Land**  
4 Acres

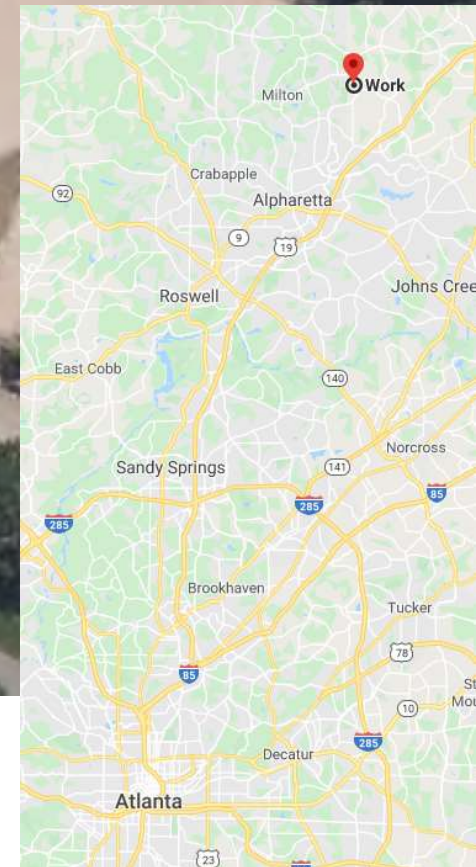



# OUR PEOPLE



workforce averages  
**60 EMPLOYEES**

---

**120,000 (2021 Forecast)**  
manhours

## INDUSTRY EXPERIENCE

SENIOR MANAGEMENT

20 YEARS

PROJECT MANAGERS

15 YEARS

SUPERINTENDENTS

25 YEARS

## PRIVATELY OWNED

The entrepreneurial spirit creates a high level of motivation within the company.

Building quality projects and relationships

# OPEN SHOP MULTI-CRAFT LABOR



SAFETY



CAREER DEVELOPMENT



POSITIVE WORKING  
ENVIRONMENT



REWARDS



QUALITY

## MOBILE WORKFORCE

We send strong teams of Multi-Craft  
Direct-Hire craft to your location

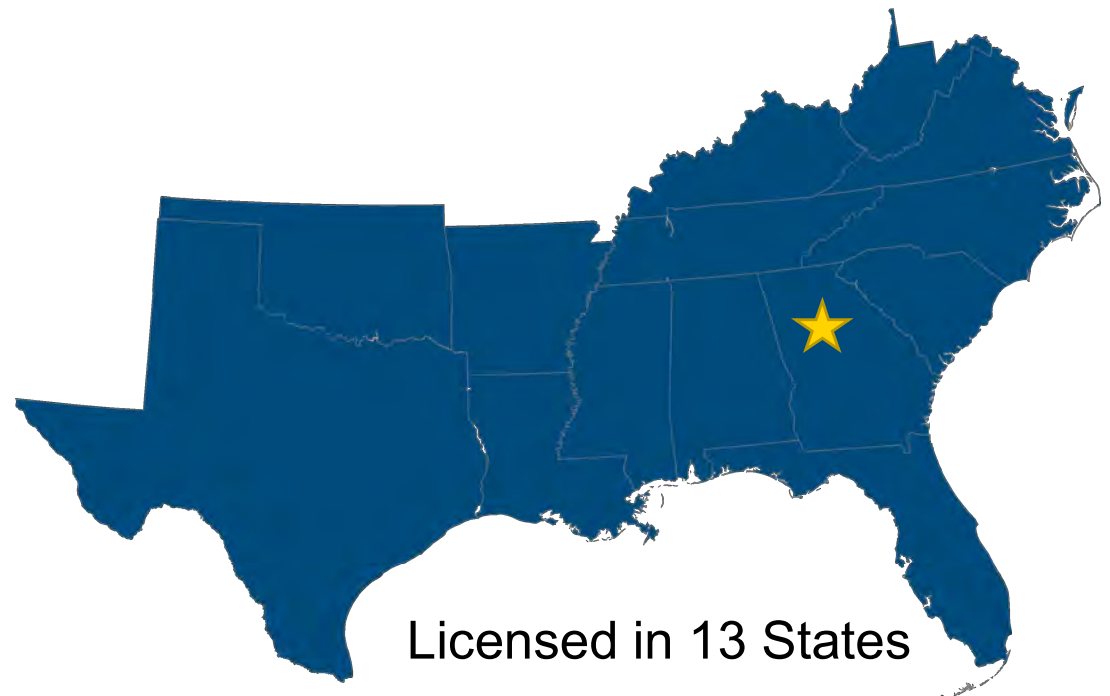
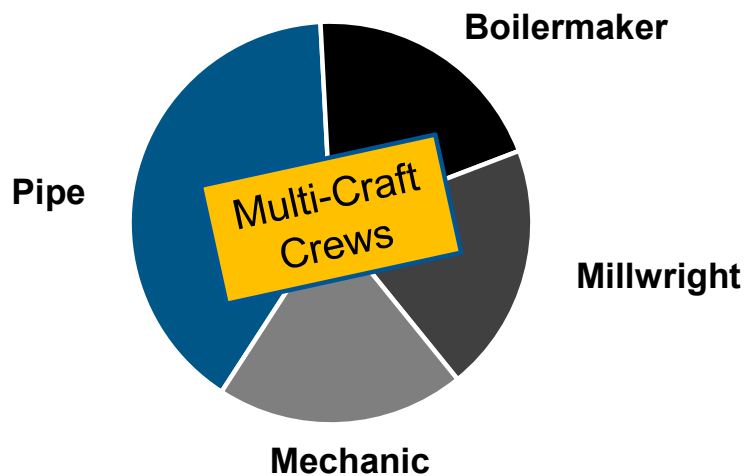



# SELF-PERFORM DISCIPLINES



Structural Steel



Mechanical



Module Assembly



Specialty Concrete

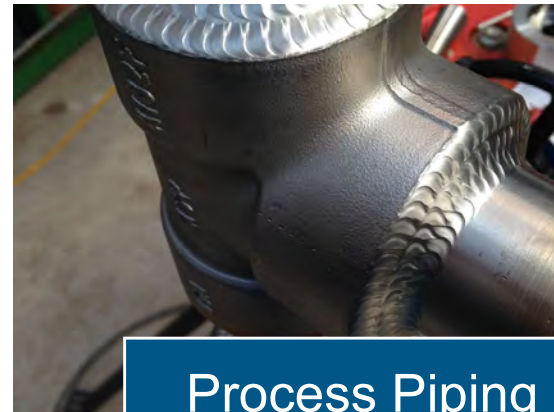

Process Piping

✓ Direct-hire construction

✓ Self-perform trades



# CERTIFICATES



The American Society of Mechanical Engineers



## CERTIFICATE OF AUTHORIZATION

The named company is authorized by the American Society of Mechanical Engineers (ASME) for the scope of activity shown below in accordance with the applicable rules of the ASME Boiler and Pressure Vessel Code. The use of the certification mark and the authority granted by this Certificate of Authorization are subject to the provisions of the agreement set forth in the application. Any construction stamped with this certification mark shall have been built strictly in accordance with the provisions of the ASME Boiler and Pressure Vessel Code.

COMPANY:

Noah Industrial  
4465 Alicia Ln Ste 100  
Cumming, Georgia 30028

SCOPE:

Manufacture of pressure vessels at the above location and field sites controlled by the above location (This authorization does not cover impregnated graphite)

AUTHORIZED: June 22, 2018

EXPIRES: June 22, 2021

CERTIFICATE NUMBER: 56,348

  
Board Chair, Conformity Assessment

  
Managing Director, Conformity Assessment



## THE NATIONAL BOARD OF BOILER & PRESSURE VESSEL INSPECTORS

### Certificate of Authorization



This is to certify that

Noah Industrial LLC  
8195 Industrial Place  
Alpharetta, Georgia 30004  
United States

Acceptable Abbreviation: Noah Industrial

is authorized to use the R Symbol in accordance with the provisions of the National Board Inspection Code and NB-415, Accreditation of "R" Repair Organizations.

All activities within the scope of this Authorization shall be controlled by the above location.

The scope of this Authorization is limited to:

Metallic  
Repairs and Alterations  
At  
Shop and Field Locations

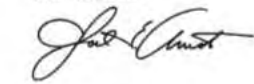
Certification Number: 10891  
Revision Date: February 6, 2020  
Issue Date: June 21, 2018  
Expiration Date: June 20, 2021  
Executive Director 





# SAFETY



## CORNERSTONE

### Top Performance

- 2021-2022 EMR = .85
- OSHA 30 or OSHA 10 trained Proj. Mgr. and Supt.
- ISNetworld "A" rating with key accounts
- Site specific training through TappiSafe and Abbottsfield
- Registered contractor with Cognibox and Avetta

## COMMITMENT

### Our Culture

- Pre-job planning
- Craft Training
- Daily safety meetings
- Certified Drug-free Workplace





# CERTIFICATES



## Drug and Alcohol Policy

Noah Industrial is certified by the Workers' Compensation Board as a **"Drug Free Workplace"**. We are committed to maintaining a safe and productive workplace and have an established policy regarding the abuse of alcohol and drugs. Our policy, contained in our Corporate Safety Manual, *applies for all Noah employees* – craft, supervision, management and staff, both in the field and the home office. Our *mandatory* alcohol and drug test program includes screening:

- Pre-employment
- Reasonable cause / Suspicion
- Periodic random
- Post incident





# INSURANCE

- General Liability  
\$1M
- Automobile  
\$1M
- Umbrella  
\$11M
- Workers Comp.  
\$1M

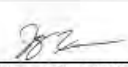
ACORD		CERTIFICATE OF LIABILITY INSURANCE		DATE (MM/DD/YYYY) 01/29/2021		
THIS CERTIFICATE IS ISSUED AS A MATTER OF INFORMATION ONLY AND CONFERS NO RIGHTS UPON THE CERTIFICATE HOLDER. THIS CERTIFICATE DOES NOT AFFIRMATIVELY OR NEGATIVELY AMEND, EXTEND OR ALTER THE COVERAGE AFFORDED BY THE POLICIES BELOW. THIS CERTIFICATE OF INSURANCE DOES NOT CONSTITUTE A CONTRACT BETWEEN THE ISSUING INSURER(S), AUTHORIZED REPRESENTATIVE OR PRODUCER, AND THE CERTIFICATE HOLDER.						
IMPORTANT: If the certificate holder is an ADDITIONAL INSURED, the policy(ies) must have ADDITIONAL INSURED provisions or be endorsed. If SUBROGATION IS WAIVED, subject to the terms and conditions of the policy, certain policies may require an endorsement. A statement on this certificate does not confer rights to the certificate holder in lieu of such endorsement(s).						
PRODUCER Sterling Seacrest Partners, Inc. P O Box 724137 Atlanta GA 31139		CONTACT NAME Kyle Smith PHONE (A/C, No, Ext): (678) 424-6500 FAX (A/C, No): (678) 424-6527 E-MAIL ADDRESS: kyles@ssphs.com				
INSURED NOAH Industrial LLC 5195 Industrial Place Alpharetta GA 30004		INSURER(S) AFFORDING COVERAGE INSURER A: Zurich American Insurance Company INSURER B: Aspen American Insurance Company INSURER C: INSURER D: INSURER E: INSURER F:		NAIC # 16535 43460		
COVERAGES		CERTIFICATE NUMBER: 21-22		REVISION NUMBER:		
THIS IS TO CERTIFY THAT THE POLICIES OF INSURANCE LISTED BELOW HAVE BEEN ISSUED TO THE INSURED NAMED ABOVE FOR THE POLICY PERIOD INDICATED. NOTWITHSTANDING ANY REQUIREMENT, TERM OR CONDITION OF ANY CONTRACT OR OTHER DOCUMENT WITH RESPECT TO WHICH THIS CERTIFICATE MAY BE ISSUED OR MAY PERTAIN, THE INSURANCE AFFORDED BY THE POLICIES DESCRIBED HEREIN IS SUBJECT TO ALL THE TERMS, EXCLUSIONS AND CONDITIONS OF SUCH POLICIES. LIMITS SHOWN MAY HAVE BEEN REDUCED BY PAID CLAIMS.						
INSUR LTR	TYPE OF INSURANCE	ADDITIONAL INSURED	POLICY NUMBER	POLICY EFF (MM/DD/YYYY)	POLICY EXP (MM/DD/YYYY)	LIMITS
A	<input checked="" type="checkbox"/> COMMERCIAL GENERAL LIABILITY <input type="checkbox"/> CLAIMS-MADE <input checked="" type="checkbox"/> OCCUR <input checked="" type="checkbox"/> \$5,000 PD Deductible  GEN'L AGGREGATE LIMIT APPLIES PER: <input type="checkbox"/> POLICY <input checked="" type="checkbox"/> PROJECT <input type="checkbox"/> LOC <input type="checkbox"/> OTHER:		GLQ 6869165-01	02/01/2021	02/01/2022	EACH OCCURRENCE \$ 1,000,000 DAMAGE TO RENTED PREMISES (Ea occurrence) \$ 100,000 MED EXP (Any one person) \$ 5,000 PERSONAL & ADV INJURY \$ 1,000,000 GENERAL AGGREGATE \$ 2,000,000 PRODUCTS - COMP/OP AGG \$ 2,000,000 \$
A	AUTOMOBILE LIABILITY <input checked="" type="checkbox"/> ANY AUTO <input type="checkbox"/> OWNED AUTOS ONLY <input type="checkbox"/> SCHEDULED AUTOS <input type="checkbox"/> HIRED AUTOS ONLY <input type="checkbox"/> NON-OWNED AUTOS ONLY <input type="checkbox"/> OTHER:		BAP 7197655-01	02/01/2021	02/01/2022	COMBINED SINGLE LIMIT (Ea accident) \$ 1,000,000 BODILY INJURY (Per person) \$ BODILY INJURY (Per accident) \$ PROPERTY DAMAGE (Per accident) \$ \$
B	<input checked="" type="checkbox"/> UMBRELLA LIAB <input checked="" type="checkbox"/> OCCUR <input type="checkbox"/> EXCESS LIAB <input type="checkbox"/> CLAIMS-MADE DED <input checked="" type="checkbox"/> RETENTION \$ 0		CX00FF521	02/01/2021	02/01/2022	EACH OCCURRENCE \$ 11,000,000 AGGREGATE \$ 11,000,000 \$
A	WORKERS COMPENSATION AND EMPLOYERS' LIABILITY ANY PROPRIETOR/PARTNER/EXECUTIVE OFFICER/MEMBER EXCLUDED? (Mandatory in NH) If yes, describe under DESCRIPTION OF OPERATIONS below	Y/N N N/A	WC 7197654-01	02/01/2021	02/01/2022	<input checked="" type="checkbox"/> PER STATUTE <input type="checkbox"/> OTHER E.L. EACH ACCIDENT \$ 1,000,000 E.L. DISEASE - EA EMPLOYEE \$ 1,000,000 E.L. DISEASE - POLICY LIMIT \$ 1,000,000 Leased/Rented Per Item \$1,000,000 Leased/Rented Limit Agg \$1,500,000 Deductible \$25,000
A	Inland Marine Contractors Equipment		CPP-7197653-01	02/01/2021	02/01/2022	
DESCRIPTION OF OPERATIONS / LOCATIONS / VEHICLES (ACORD 101, Additional Remarks Schedule, may be attached if more space is required)						
CERTIFICATE HOLDER				CANCELLATION		
				SHOULD ANY OF THE ABOVE DESCRIBED POLICIES BE CANCELLED BEFORE THE EXPIRATION DATE THEREOF, NOTICE WILL BE DELIVERED IN ACCORDANCE WITH THE POLICY PROVISIONS.  AUTHORIZED REPRESENTATIVE 		



ACORD 25 (2016/03)

The ACORD name and logo are registered marks of ACORD

© 1988-2015 ACORD CORPORATION. All rights reserved.

Building quality projects and relationships

# CONTRACTOR LICENSES

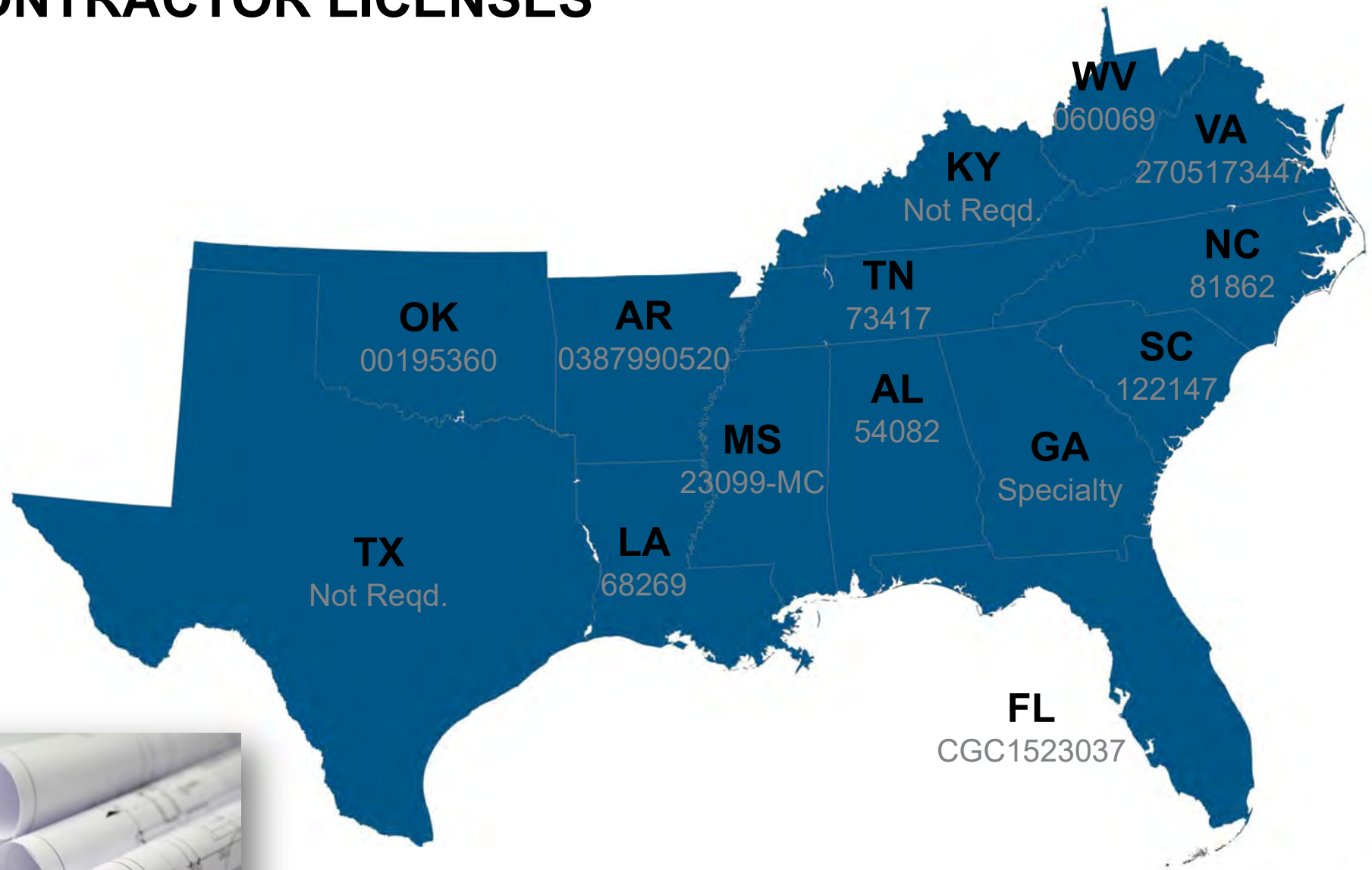

General Unlimited Licenses



# LOGISTICS

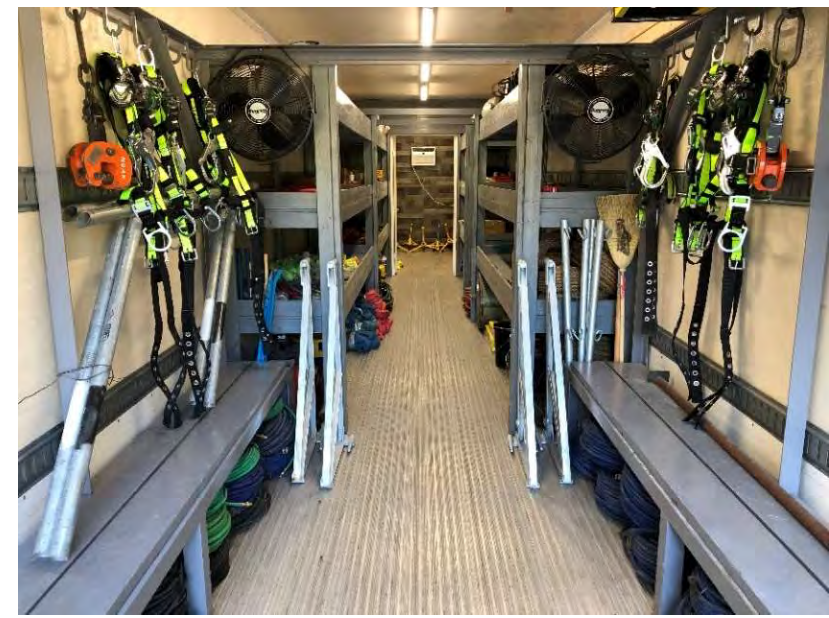

Building quality projects and relationships





# EXPERIENCE



# KEY ACCOUNTS





# ENVIVA

Port of Pascagoula, MS



**Project:** Wood pellet export facility

**Description:** Installation of a Ship Loader and Conveyors

**Contract:** Lump Sum

**Completion:** July 2021

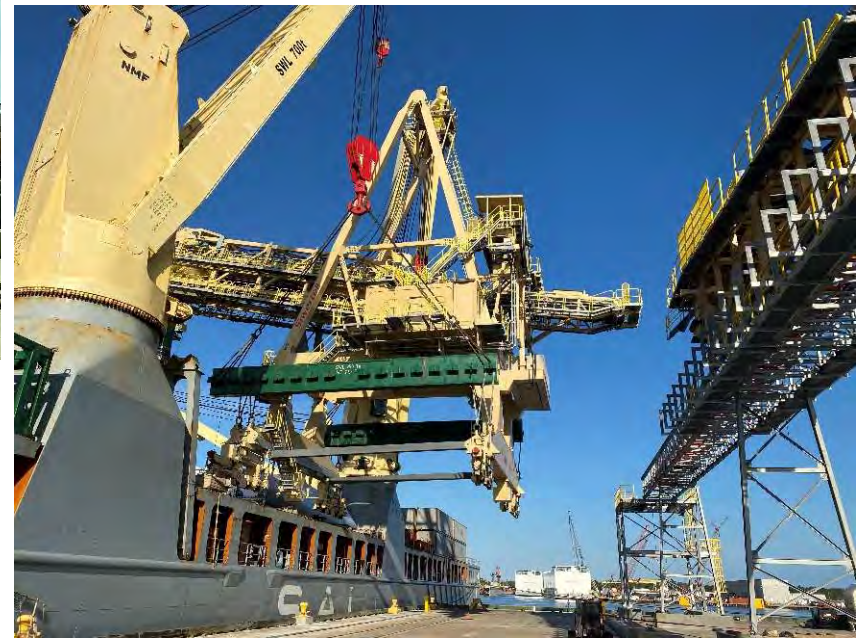
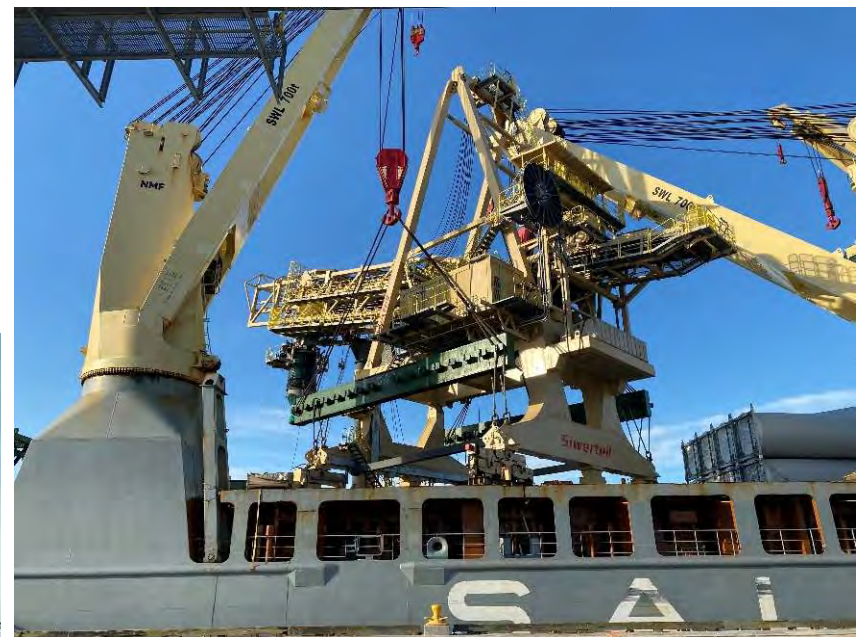

**BRUKS** *Siwertell*

Building quality projects and relationships



# WESTROCK

Dublin, GA

**Project:** Old Corrugated Containers (OCC), Disc Thickener

**Description:** Installation of Disc Thickener, pipe, pumps and process equipment

**OEM:** Voith

**Engineer:** Yates Engineering

**Contract:** Lump Sum

**Completion:** 2019

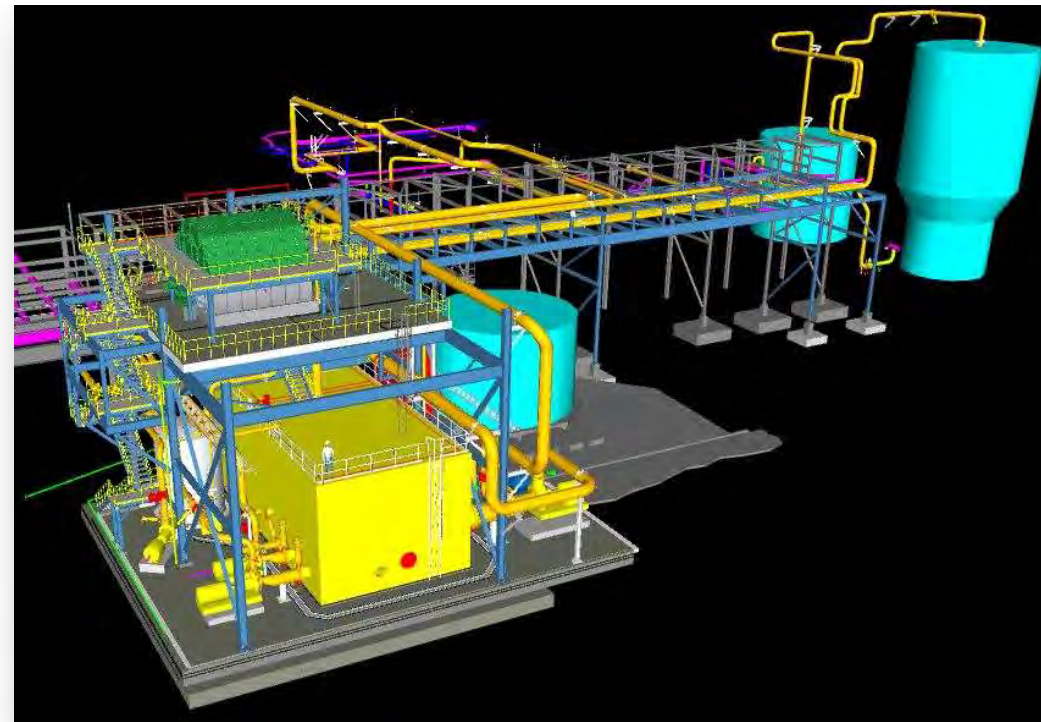

# KINGSFORD

Burnside, KY

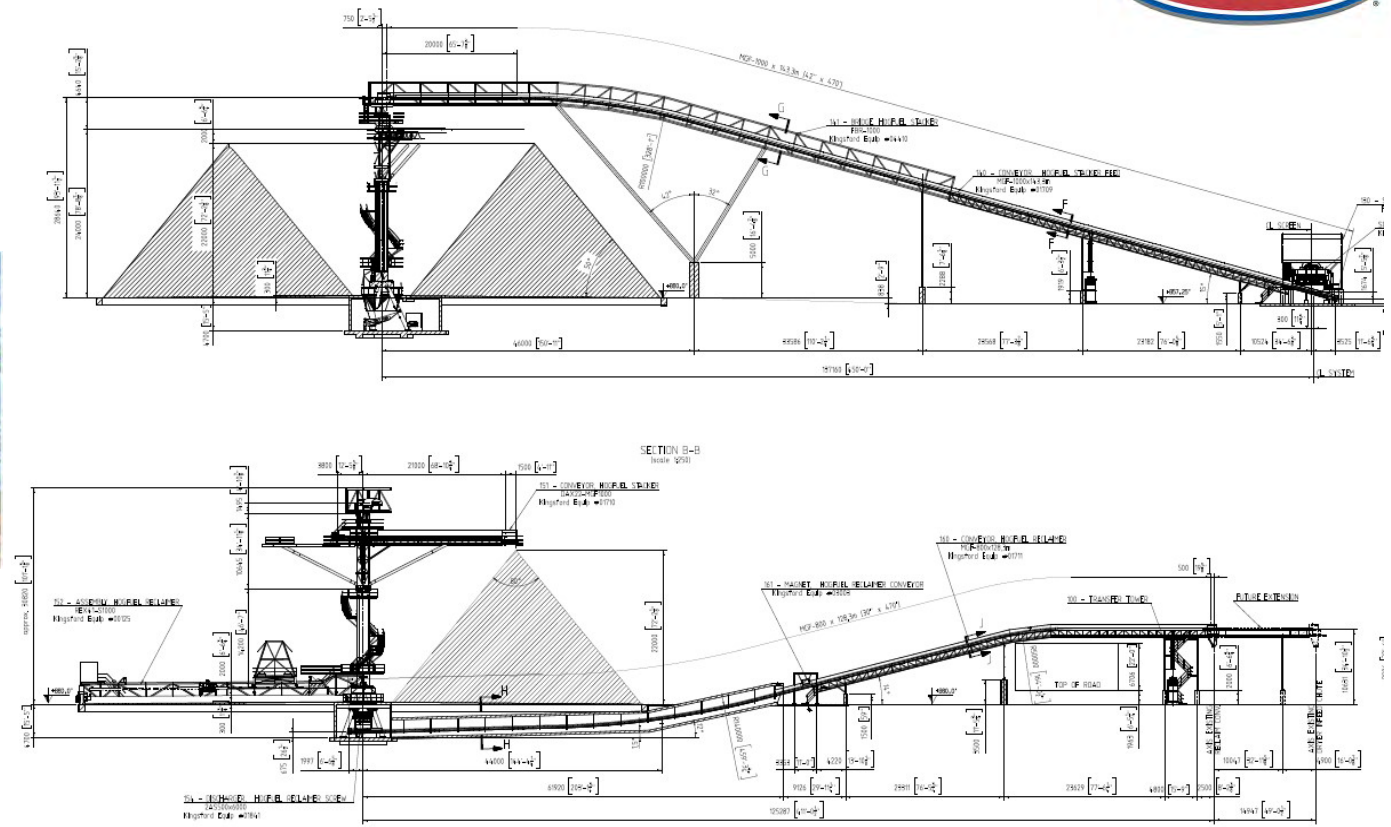

**Project:** Biomass Blended Bed Stacker Reclaimer

**Description:** Construct a continuous 360-degree storage and reclaim system

**OEM:** FMW

**Contract:** Lump Sum

**Completion:** January 2022



Building quality projects and relationships



# Phoenix Paper

Wickliffe, KY

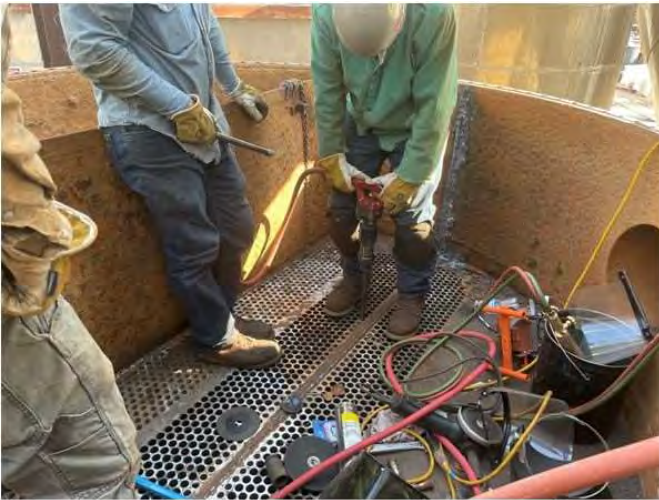

**Project:** Surface Condenser  
Retube

**Description:** Installation of  
2500 new stainless tubes

**Contract:** Lump Sum

**Completion:** April 2021

PHOENIX PAPER

Building quality projects and relationships



# INDORAMA

Athens, AL



**Project:** Plastics recycling process line plant expansion

**Description:** Installation of cleaning, sorting, and sizing equipment

**Contract:** Lump Sum

**Completion:** April 2021





# GRAPHIC PACKAGING

Texarkana, TX

**Project:** Emergency evaporator repair

**Description:** Repair a Kadant vapor dome damaged by an explosion

**Contract:** Lump Sum

**Completion:** April 2018

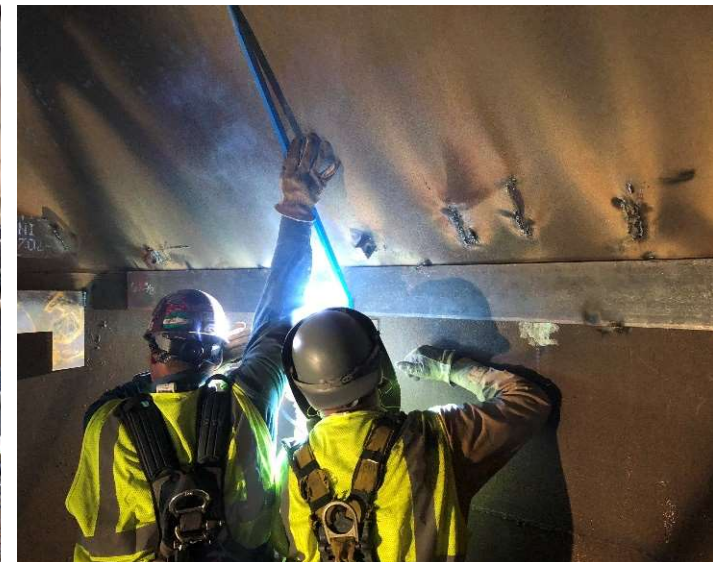



# ENVIVA

Lucedale, MS

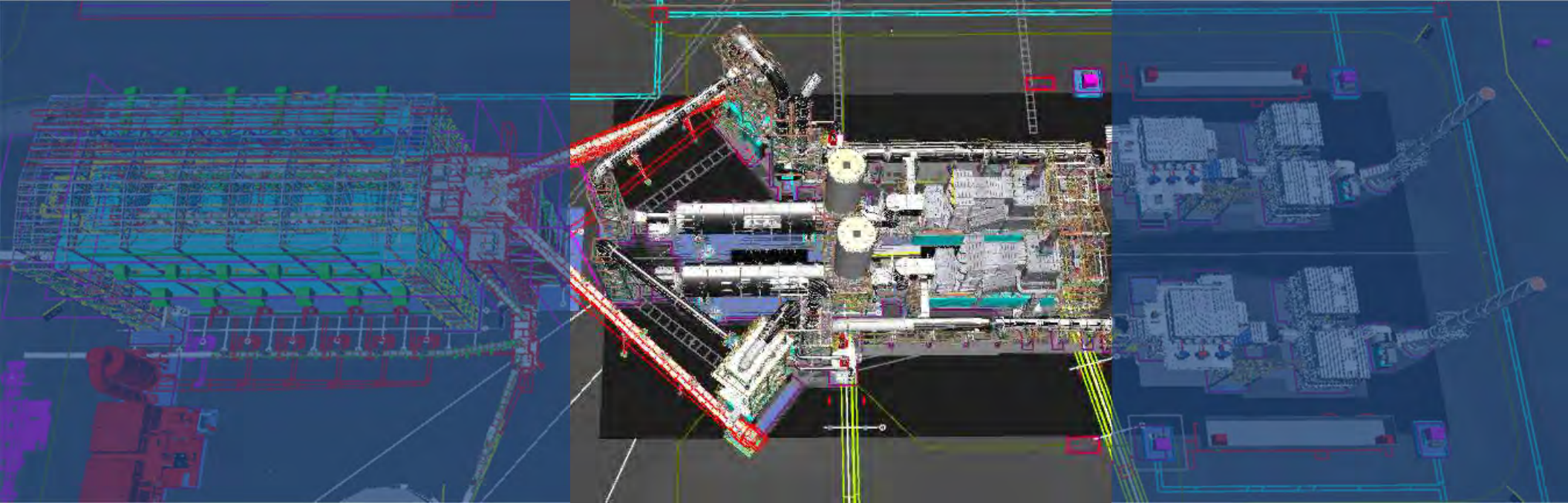

**Project:** Greenfield 650,000 MTPY Wood Pellet production facility

**Description:** Construct two biomass fired furnaces and rotary drum dryers

**OEM:** TSI

**Contract:** Lump Sum

**Completion:** August 2021







## DS SMITH

*Riceboro, GA*

### **2019 Major Capital Improvement Project:**

- 1) Old Corrugated Containers (OCC) Expansion and Pulper
- 2) Winder
- 3) Reel Control Hydraulics
- 4) Fiber & Water Recovery

**Contract:** EPC / Lump Sum

**Scope:** Mechanical, Electrical and Civil

**Completion:** November 2019





# NEW-INDY

Catawba, SC



**Project:** Debarking Drum

**Description:** Demo/Installation of a replacement corrugated debarking drum

**OEM:** Valmet

**Contract:** Lump Sum

**Completion:** 2019





# LASALLE BIOENERGY (DRAX)

Urania, LA

**Project:** 260,000 SCFM

Regenerative Catalytic

Oxidizer (RCO)

**Description:** Install a new  
eight chamber Nestec RCO

**Contract:** Lump Sum

**Completion:** September 2020

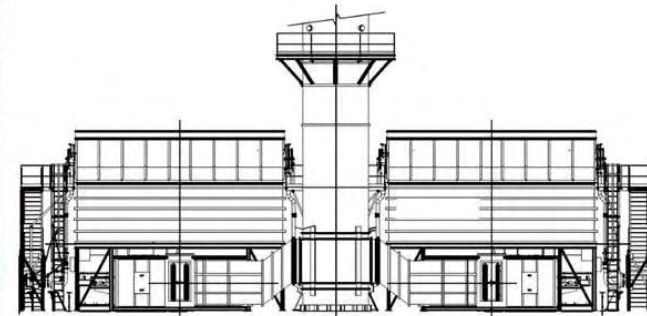



# GRAPHIC PACKAGING

Macon, GA

**Project:** Paper Machine Process  
Water System

**Description:** Design, Supply, and  
Installation of a dome roof 304  
SS tank, pumps, associated  
piping, and platforms.

**Engineer:** Larson Engineering

**Contract:** Lump Sum

**Completion:** 2020





# NEW-INDY

Catawba, SC

**Project:** Concentrator retube

**Description:** Supply and  
Installation of new stainless  
tubes in the #1A Kadant Black  
Clawson Concentrator.

**Contract:** Lump Sum

**Completion:** June 2020

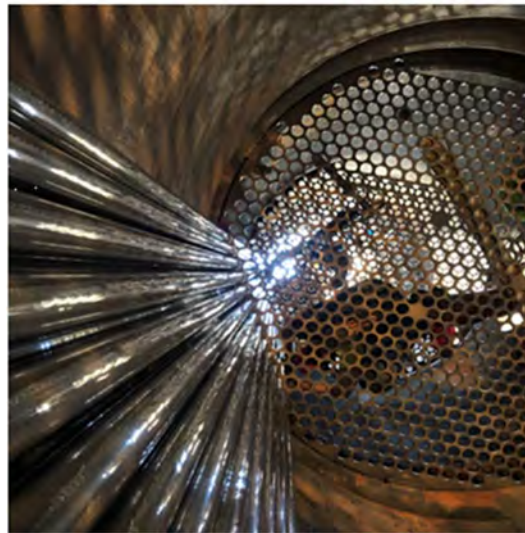



# GEORGIA PACIFIC

New Augusta, MS (Leaf River)

**Project:** Debarking Drum

**Description:** Demo and  
Installation of a replacement  
debarking drum

**OEM:** Valmet

**Engineer:** Jedson

**Contract:** Lump Sum

**Completion:** 2019



Building quality projects and relationships



# AMITE BIOENERGY (DRAX)

Gloster, MS

**Project:** 260,000 SCFM

Regenerative Catalytic  
Oxidizer (RCO)

**Description:** Install a new  
eight chamber Nestec RCO

**Contract:** Lump Sum

**Completion:** April 2021





# CROWN CORK & SEAL

Batesville, MS



**Project:** Regenerative Thermal Oxidizer (RTO) rebuild

**Description:** Replace ceramic media, rebuild fans and HPU's, and reinforce media support grids

**Contract:** Lump Sum

**Completion:** June 2020





# INTERNATIONAL PAPER

Savannah, GA

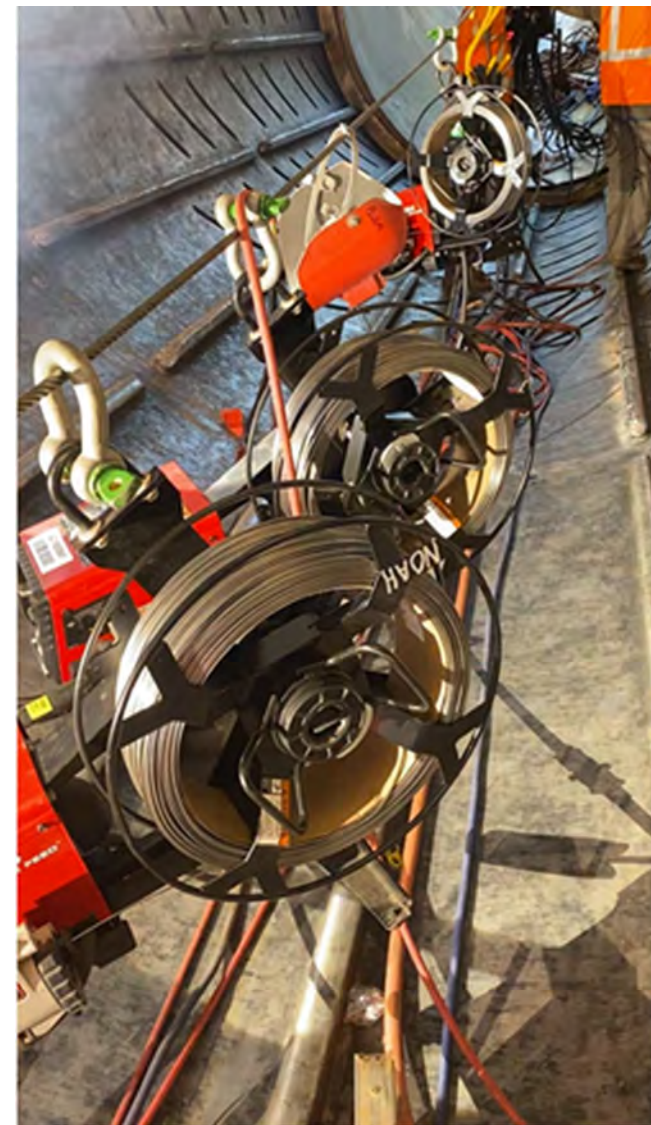

**Project:** Debarking Drum

**Description:** Repair debarking drum including hard surfacing of log lifters

**Contract:** Lump Sum

**Completion:** February 2021

INTERNATIONAL  PAPER

Building quality projects and relationships



# GEORGIA PACIFIC

Pennington, AL

**Project:** Fuel handling system

**Description:** Component and equipment modifications for a 550K PPH BFB Boiler fuel yard

**OEM:** Bruks Siwertell

**Contract:** T&M

**Completion:** 2019

**BRUKS** *Siwertell*





# KEMIRA

Eastover, SC

**Project:** Structural Steel

**Description:** Installation of  
a tower, stairs, handrail

**Engineer:** O'Neal

**Fabricator:** Southeast  
Fabricators

**Contract:** Lump Sum

**Completion:** 2019



**Southeast  
Fabricators, Inc.**





# GRAPHIC PACKAGING

Macon, GA



**Project:** #3 Recovery Boiler start-up burner upgrades

**Description:** Install Seven (7) Andritz burner assemblies, piping, skids, and platforms

**Contract:** Lump Sum      **Engineer:** Larson Engineering

**Completion:** September 2019







# PROJECT DELIVERY



# CONTRACTOR INVOLVEMENT

- **ONE TEAM** approach
- Integrated schedules
- Realistic construction estimates
- Construction-driven execution planning

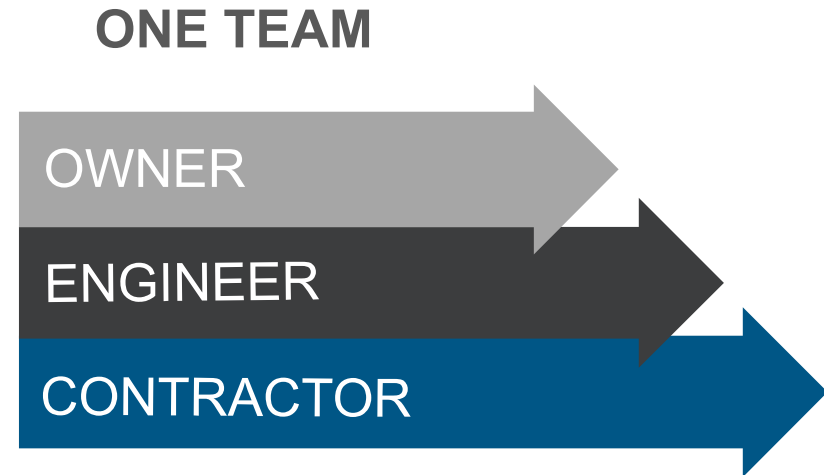

**COST, QUALITY and SCHEDULE CERTAINTY**





# WHY NOAH INDUSTRIAL?



# KEY DIFFERENTIATORS



## Risk Management Solutions

- Leveraging past project performance as benchmarks for new project estimates

## Scheduling Capabilities

- Primavera and MS Project are supported
- All project stakeholders are kept up-to-date

## Drawings

- AutoCAD/Navisworks document reviews

## Cost Control

- Accurate estimating results in minimal change orders





# KEY DIFFERENTIATORS



## Personnel

- Project Managers are degreed civil and mechanical engineers
- Extensive experience in multi-million dollar and integrated multi-discipline projects

## Continually employ our labor forces

- Able to tackle a project knowing that our installed quality will be consistent

## Safety

- Always focused on how and why we work safe

