

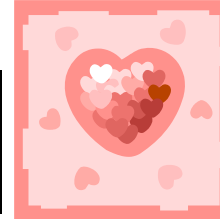

Through the Years Day Care

FEBRUARY 2019



This month's quote:

“Spread love everywhere you go. Let no one come to you without leaving happier.”

St. Valentine

Sun	Mon	Tue	Wed	Thu	Fri	Sat
Menu: Week 4					1 First 1/2 fees Due 	2
3 Menu: Week 1	4	5	6 Embedded Day	7 Musical Minds-wk. 4	8	9 Family Valentine's Dance 6-8:30pm
10 Menu: Week 2	11	12	13	14 Musical Minds-wk 5 Valentine's Day- LOVE PARTIES	15 BEACH DAY Preteen Dance 7-9 pm	16 Second 1/2 fees due
17 Menu: Week 3	18 Heritage Day Holiday -We are closed	19	20	21 Musical Minds-wk. 6	22 PA-JAMA DAY 	23
24 Menu: Week 4	25 Scholastic Book Orders Due 	26 Parent/Teacher Meetings 6-8p.m	27 Embedded Day	28 Musical Minds-wk. 7		

Mary Ellen M. Shatford, BCS
 Director/Teacher
 20 Pte. Richard Green Lane
 RR # 2 Hubbards
 B0J 1T0
 Phone: 902 857-1777
 Fax: 902 857-1776
 E-mail: throughtheyears-director@hotmail.com



Other Centre Staff
 Chrissy T.-H.- educator
 Brittany R.- educator
 Karen R.- educator
 Rena G.-cook
 Dawn C.-educator
 Nadine H.- educator
 Jennifer H.-educator
 Keeley M.-educator
 Darlene Y.- educator
 Carolyn M.-educator
 Paulette B. & Ruthanne W.— Program Support
 Carol C.-Exec. Ass.
 Amy L.-educator
 Krisdeann N.-educator
 Leanne J.-educator