

Survey Areas:

Suite 501 Area 274.3 m²



Method Of Measurement:

The area shown on this survey has been calculated according to the Property Council of Australia (PCA) Method of Measurement guidelines (March 1997 revision) for: **Net Lettable Area (NLA)**

Survey Key:

Internal Face Of Wall **IN**
External Face Of Wall **EX**
Centreline Of Wall **CL**
Face Of Glass **FG**



North

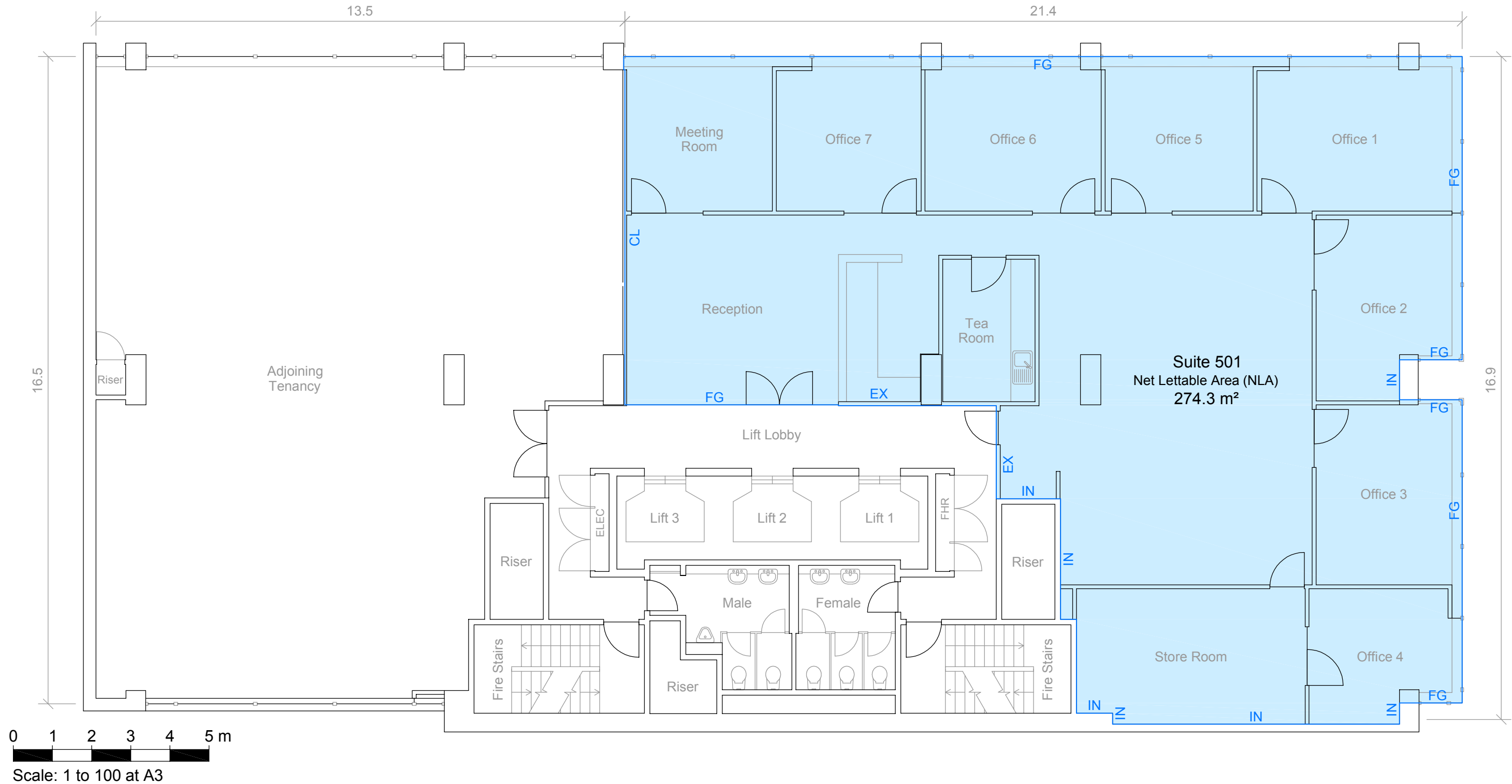

Prepared For:

Sydney Head Office
 Phone: 02 9036 6666
 Fax: 02 9036 6660

Survey Title:
 Property Council Of
 Australia (PCA) Survey
 Net Lettable Area (NLA)

Property Address:
 Suite 501, Level 5
 75-85 Elizabeth Street
 Sydney, NSW

Date: 28/06/2013
Reference: SPP13041
Revision: 0
Scale: 1 : 100 at A3
Checked: TM

Prepared By:

Phone: 02 9909 1101
Fax: 02 9909 3303
Email: info@sydco.com.au
Web: www.sydco.com.au