

ASSESSOR'S MAP

SHOWING ZONING DISTRICTS

ADJACENT PLAT NO.6

ADJACENT PLAT NO.7

ADJACENT PLAT NO.5

ADJACENT PLAT NO.2

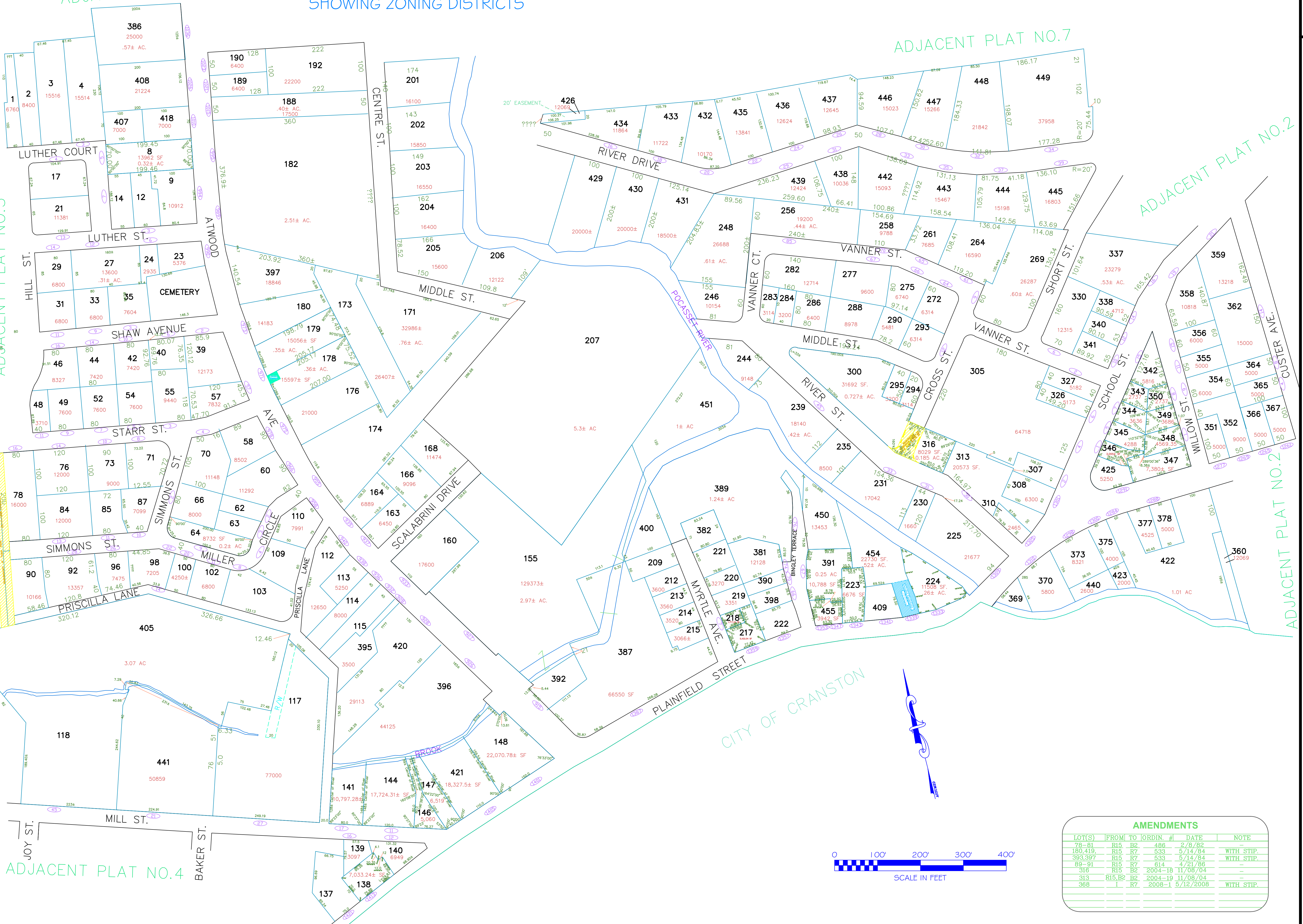

Assessor's Plat Number

3

STATE OF RHODE ISLAND
TOWN OF JOHNSTON
PROVIDENCE COUNTY
INCORPORATED 1759

ASSESSOR'S OFFICE
1385 HARTFORD AVENUE
JOHNSTON, RHODE ISLAND
02919

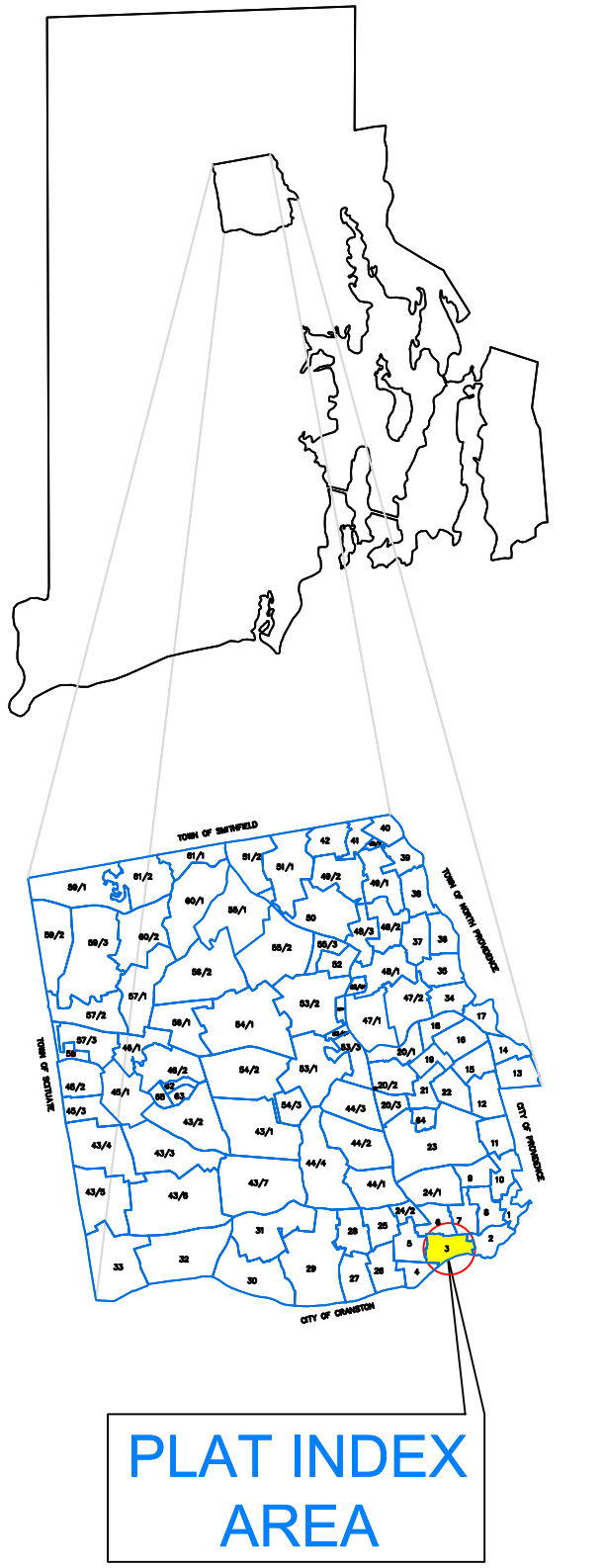
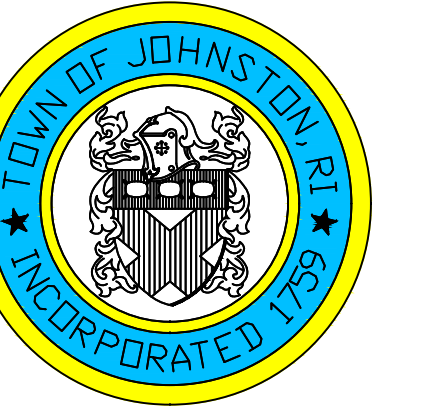

PLAT INDEX AREA

Scale: 1:100

Revised By: Benjamin Ng

Last updated: January 02, 2022

Date printed: May 24, 2022

For copies of plat maps, please go to the DPW at 100 Irons Avenue Johnston Rhode Island, Thank you.

NOTE: This map was prepared for the use of the Town of Johnston for assessment and illustrative purposes only. It does not represent a survey of the premises. No liability is assumed as to the sufficiency or accuracy of the data delineated hereon.

AMENDMENTS

| LOT(S) | FROM | TO | ORDIN. # | DATE | NOTE |
|---------|---------|----|----------|-----------|------------|
| 78-81 | R15 | B2 | 486 | 2/8/82 | - |
| 180,419 | R15 | R7 | 533 | 5/14/84 | WITH STIP. |
| 393,397 | R15 | R7 | 533 | 5/14/84 | WITH STIP. |
| 89-91 | R15 | R7 | 614 | 4/21/86 | - |
| 316 | R15 | B2 | 2004-18 | 11/08/04 | - |
| 313 | R15, B2 | B2 | 2004-19 | 11/08/04 | - |
| 368 | I | R7 | 2008-1 | 5/12/2008 | WITH STIP. |