

ASSESSOR'S MAP

SHOWING ZONING DISTRICTS

Assessor's Plat Number
4

STATE OF RHODE ISLAND
TOWN OF JOHNSTON
PROVIDENCE COUNTY
INCORPORATED 1759
ASSESSOR'S OFFICE
1385 HARTFORD AVENUE
JOHNSTON, RHODE ISLAND
02919

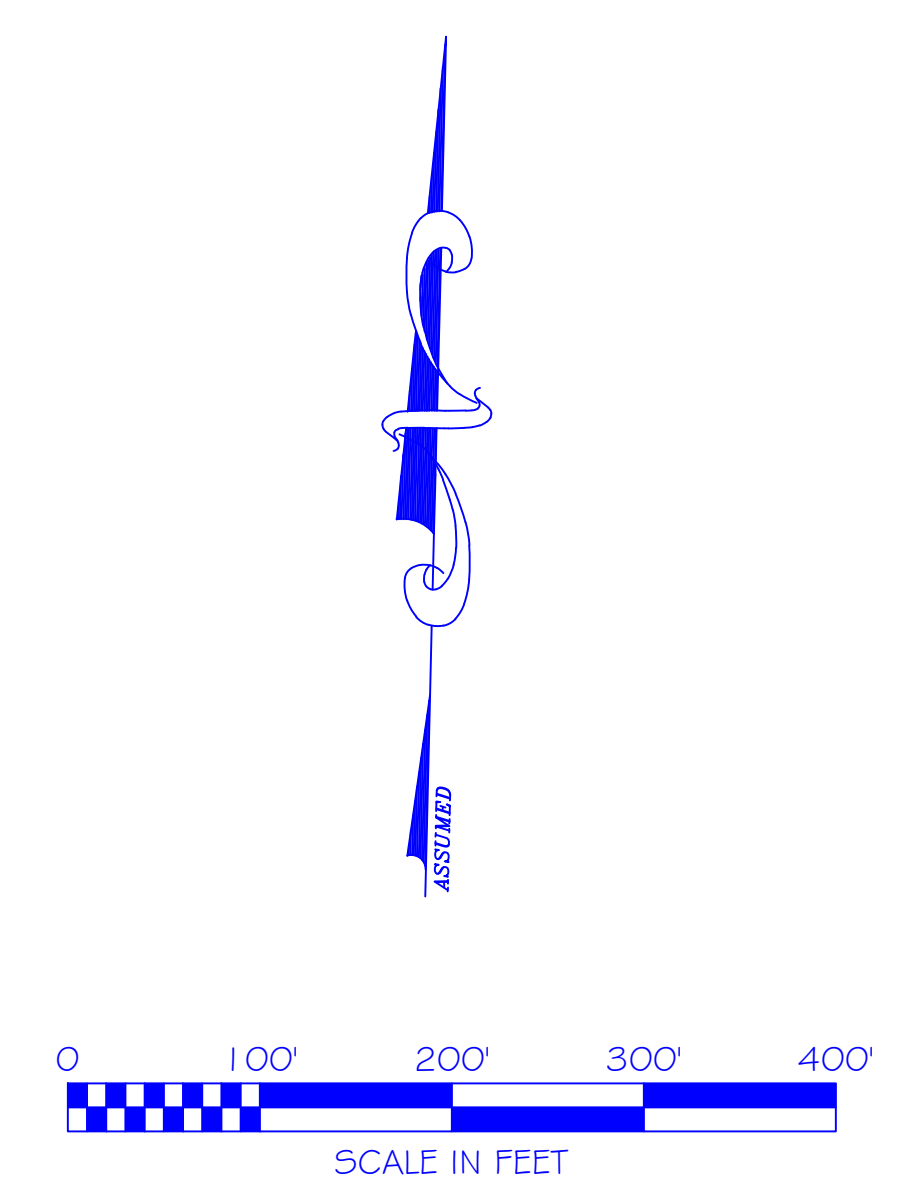
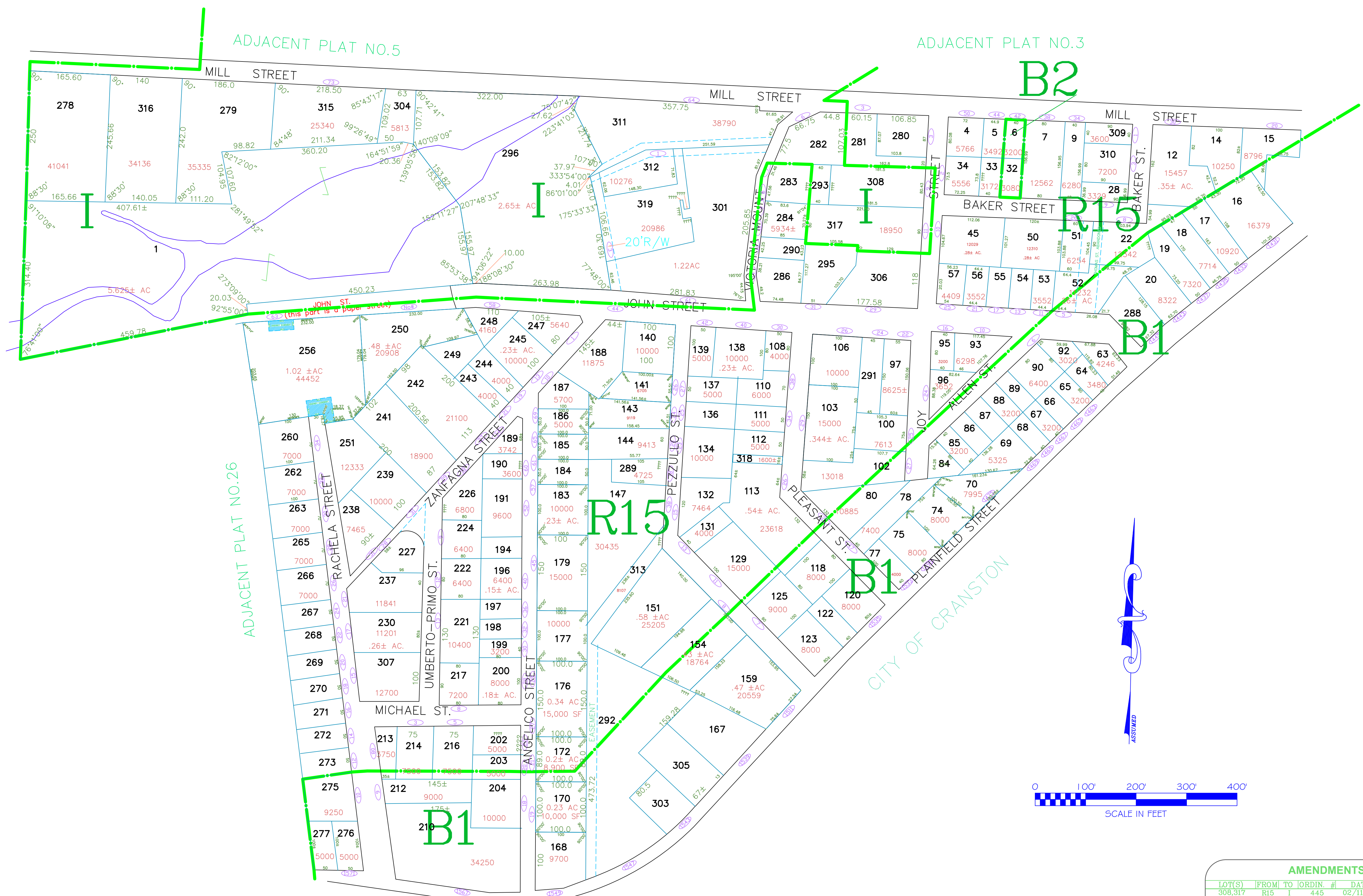
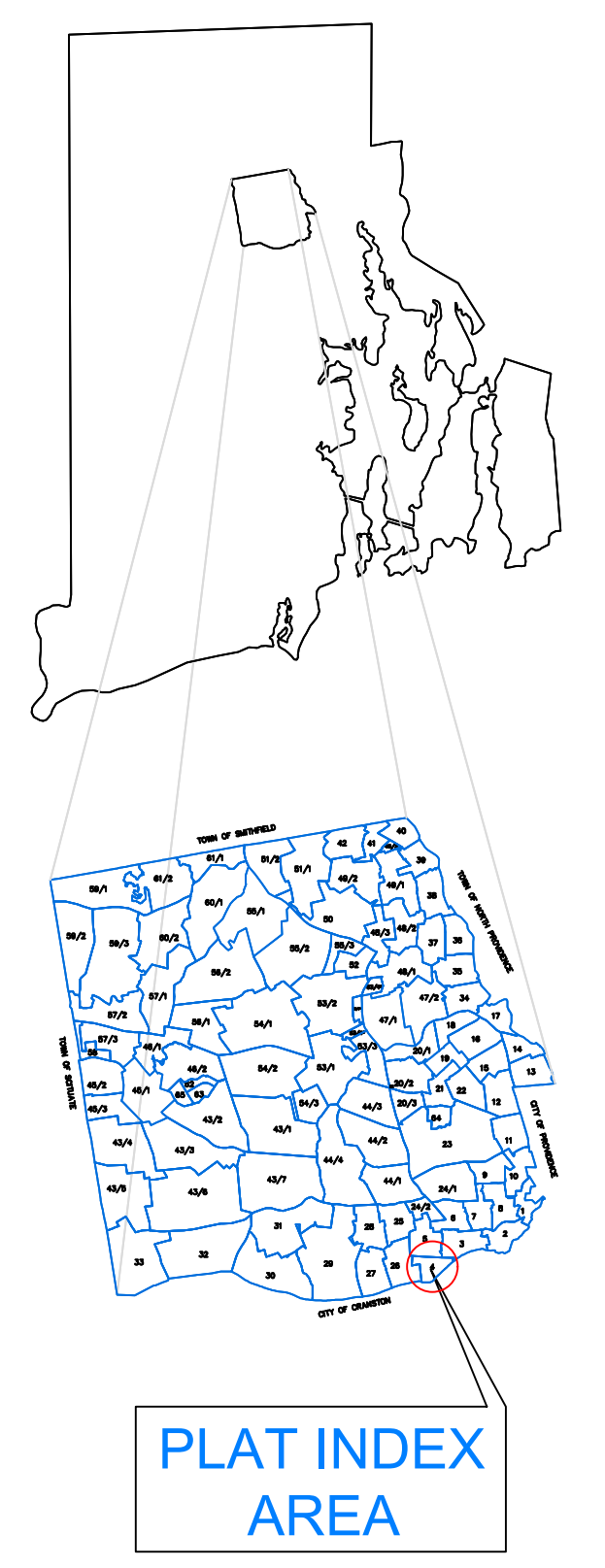
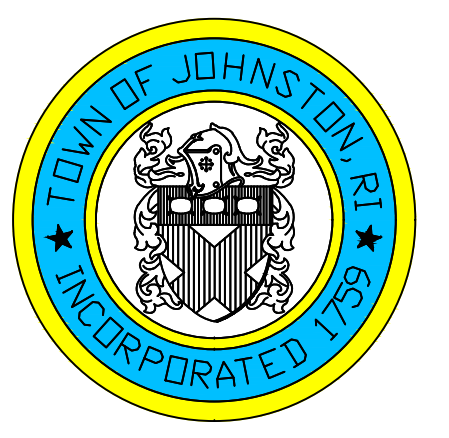

AMENDMENTS					
LOT(S)	FROM	TO	ORDIN. #	DATE	NOTE
308,317	R15	I	445	02/11/80	WITH STIP.
282	R15	I	448	08/09/80	-
8,32	R15	B2	487	02/08/82	-
293	R15	I	562	04/08/85	-

Scale: 1:100
Revised By: Benjamin Ng
Last updated: January 02, 2022
Date printed: May 30, 2022

For copies of plat maps, please go to the DPW at 100 Irons Avenue Johnston Rhode Island, Thank you.
NOTE: This map was prepared for the use of the Town of Johnston for assessment and illustrative purposes only. It does not represent a survey of the premises. No liability is assumed as to the sufficiency or accuracy of the data delineated hereon.