

ASSESSOR'S MAP

SHOWING ZONING DISTRICTS

Assessor's Plat Number

5

STATE OF RHODE ISLAND
TOWN OF JOHNSTON
 PROVIDENCE COUNTY
 INCORPORATED 1759
ASSESSOR'S OFFICE
 1385 HARTFORD AVENUE
 JOHNSTON, RHODE ISLAND
 02919

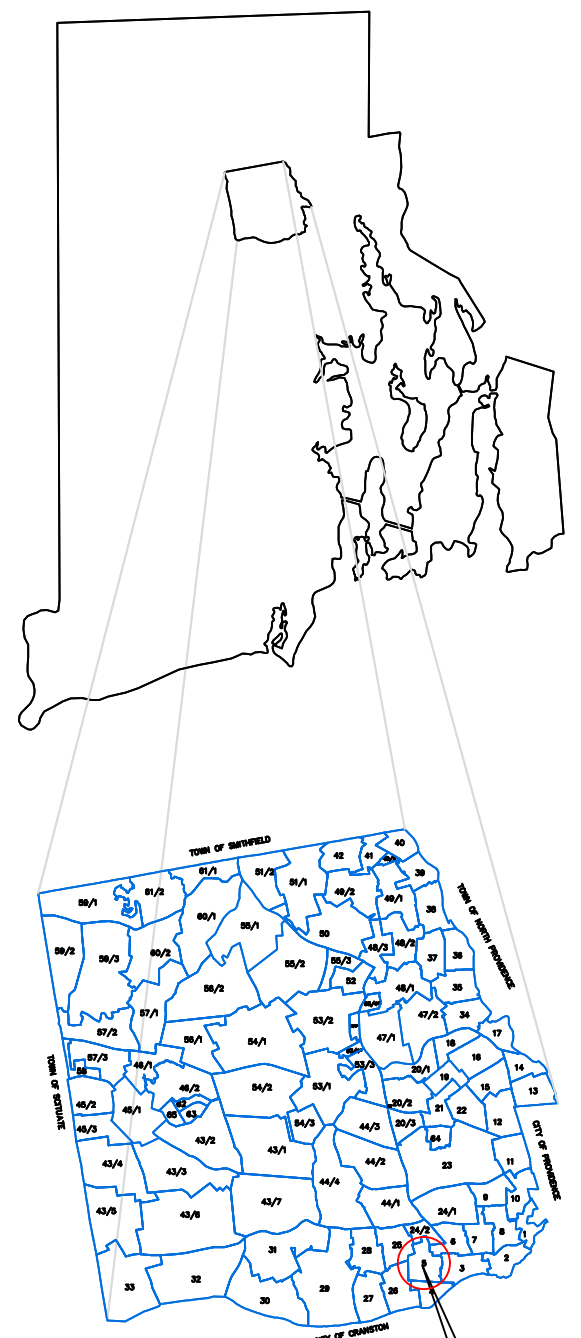
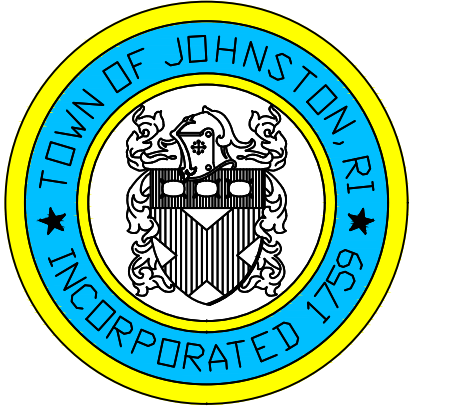

PLAT INDEX AREA

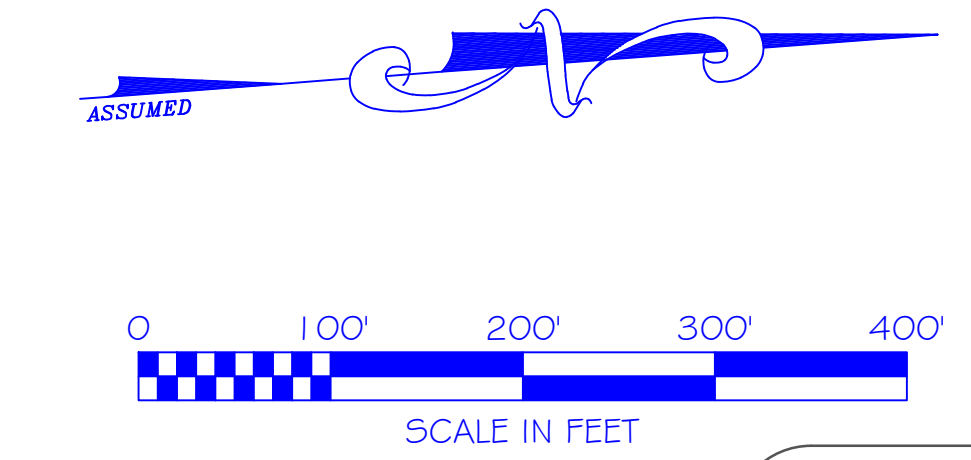
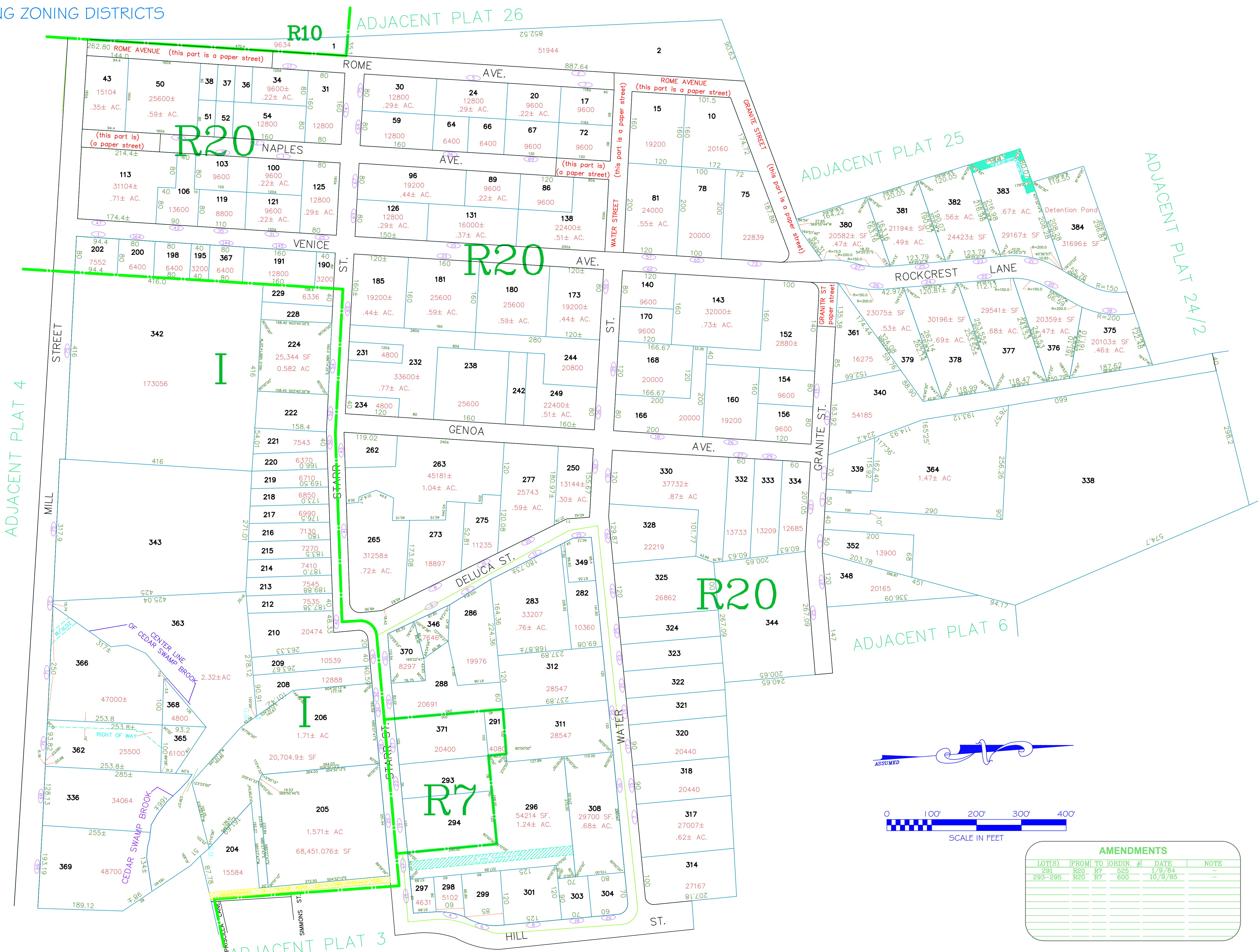

| AMENDMENTS | | | | | |
|------------|------|----|----------|---------|------|
| LOT(S) | FROM | TO | ORDIN. # | DATE | NOTE |
| 291 | R20 | R7 | 525 | 1/9/84 | |
| 293-295 | R20 | R7 | 600 | 10/9/85 | |
| | | | | | |
| | | | | | |
| | | | | | |
| | | | | | |
| | | | | | |
| | | | | | |
| | | | | | |
| | | | | | |

Scale: 1:100
 Revised By: Benjamin Ng
 Last updated: January 02, 2022
 Date printed: May 24, 2022

For copies of plat maps, please go to the DPW at 100 Irons Avenue Johnston Rhode Island, Thank you.

NOTE: This map was prepared for the use of the Town of Johnston for assessment and illustrative purposes only. It does not represent a survey of the premises. No liability is assumed as to the sufficiency or accuracy of the data delineated hereon.